

# SINGAPORE ACCIDENT STATEMENT

## IMPORTANT NOTICE

1. Please report correctly the details of the accident to speed up the claims process.
2. This Form must be completed by the Policyholder and/or the Authorised Driver
3. Information provided must be as truthful and accurate as possible. Any wilful misrepresentation or withholding of material facts may allow insurance companies to repudiate policy liability.
4. The issue and acceptance of this Form by insurance companies is not an admission of policy liability on the part of the insurance companies.
5. **Any false reporting may be referred to the Police for investigation.**
6. This report will be forwarded by the insurers of the GIA Records Management Centre established by the General Insurance Association of Singapore (GIA) for archiving and that copies of this report will, for a fee, be made available upon application by interested parties.
7. By the lodgement of this report to the insurers, you hereby consent to the archiving of this report at the centre and to copies of the report being made available aforesaid.

## ACCIDENT STATEMENT

Date of Submission .....	24/02/2022 11:47 (SGT)
Date of Accident .....	23/02/2022 18:36 (SGT)
Exact Location of Accident .....	Singapore
Additional Location Information .....	PIE TOWARDS CHANGI BEFORE BKE EXIT
Country/State of Loss .....	Singapore

## DETAILS OF OWN VEHICLE

Vehicle Registration Number .....	SKC998A
-----------------------------------	---------

### INSURED/POLICYHOLDER

Is company? .....	No
Name Of Registered Owner .....	AJIT SINGH DHILLON
NRIC No .....	S2724653B
Email Address .....	jaidhln@gmail.com
Mobile Phone No .....	(Phone) +65-90056574
Alternative Phone No .....	+65-90056574

### VEHICLE PARTICULARS

Manufacturer .....	Mercedes
Model .....	200e
Variant .....	CGI COUPE
Exact purpose for which vehicle was being used at time of accident .....	Private use
Are you claiming under your own insurance policy for repair to your vehicle? .....	Yes
Vehicle Category .....	Private car
Transmission .....	Auto
CC .....	1796

### INSURANCE COMPANY

Name of Insurance Company .....	Sompo Insurance Singapore Pte. Ltd.
Type of Coverage .....	Comprehensive
Fleet Policy .....	No
Policy Number .....	D21MTPV01013285
Cover Note Number .....	12/11/2021 - 11/11/2022

### DRIVER

Name of Driver .....	JAI SINGH DHILLON
NRIC No .....	T0171932C

Date Of Birth .....	04/09/2001
Occupation .....	Indoor
Date Of Driving Pass .....	13/03/2021
Driving experience .....	11 MONTHS
Gender .....	Male
Mobile Number .....	(Phone) +65-98348131
Alt. Phone Number .....	-
Email Address .....	jaidhln@gmail.com
Address .....	BLK 160 HAIG ROAD #1-03
Address complement .....	-
Postcode .....	438795
Is the driver the policyholder? .....	No
If No, Relationship of the Driver with the Insured .....	Child
Does Driver Own Other Vehicles? .....	No
Vehicle Registration Number of Other Vehicle Owned by Driver .....	-
Insurance Company of Other Vehicle Owned by Driver .....	-

#### GENERAL INFORMATION OF THE ACCIDENT

Type of Accident .....	Collision - Head to Rear
Weather Conditions .....	Clear
Road Surface .....	Dry

#### OTHER INFORMATION

Was any foreign vehicle involved in the accident? .....	No
Number of vehicles involved in the accident .....	2
Was anybody injured in the Accident? .....	No
Was any injured conveyed to hospital by ambulance? .....	-
Was any other vehicle or property damaged? .....	Yes
Number of Passengers (Including Driver) .....	3
Has the driver been approached by unknown person(s) soliciting/offering accident claims assistance? .....	No

#### PASSENGER 1

Name .....	KOH WEE YANG
Gender .....	Male

#### PASSENGER 2

Name .....	MATTHIU POH
Gender .....	Male

#### DETAILS OF POLICE ACTION

Was the accident reported to the police? .....	No
Was notice of intended Prosecution given? .....	No
If yes, against whom? .....	-

#### CIRCUMSTANCES OF ACCIDENT

PLEASE REFER TO SKETCH ATTACHMENT BELOW

#### ATTACHMENT(S)

Are accident photos available for attachment? .....	Yes
Was there any video captured by Car Camera? .....	No
Was there any audio recorded? .....	No

#### DETAILS OF OTHER VEHICLE PROPERTY 1

Vehicle Registration Number .....	SKT9877S
Vehicle Manufacturer .....	-

Vehicle Model .....	-
Vehicle Variant .....	-
Vehicle Colour .....	-
Vehicle Category .....	Private car
Name of Driver .....	LING PUCHENG, RYAN
NRIC No .....	S8813844I
Contact Number .....	(Phone) +65-97927898
Address .....	-
Address complement .....	-
Postcode .....	-
Insurance Company Name .....	-
Nature Of Damage .....	-
Details of property damaged in accident .....	-
No. Of Passenger (Including Driver) .....	-

SKETCH PLANIMPORTANT NOTICE

1. Please report correctly the details of the accident to speed up the claims process.
2. This Form must be completed by the Policyholder and/or the Authorised Driver.
3. Information provided must be as truthful and accurate as possible. Any wilful misrepresentation or withholding of material facts may allow insurance companies to repudiate policy liability.
4. The issue and acceptance of this Form by insurance companies is not an admission of policy liability on the part of the insurance companies.
5. Any false reporting may be referred to the Police for investigation.
6. The report will be forwarded by the insurers of the GIA Records Management Centre established by the General Insurance Association of Singapore (GIA) for archiving and that copies of this report will for a fee be made available upon application by interested parties.
7. By the lodgment of this report to the insurers, you hereby consent to the archiving of this report at the centre and to copies of the report being made available aforesaid.
8. **Consent under the Personal Data Protection Act (PDPA)**

I understand, acknowledge, agree and consent that:

- (a) My insurer, my workshop and the General Insurance Association of Singapore ("GIA") may/are permitted to collect, use, disclose and/or process my personal data/personal information set out in this [form] and any other personal information provided by me or possessed by my insurer (collectively the "Personal Information") and disclose and transfer such Personal Information to all insurer(s) who have insured vehicle(s) involved in this accident (all insurer(s) who have insured vehicle(s) involved in this accident shall be collectively referred to as the "Insurers"), the Insurers' lawyers/law firms, the Monetary Authority of Singapore and any relevant government agency/authority (such as the police), for the purpose(s) of:
  - (i) processing, handling and/or dealing with my claims including the settlement of the claims and any necessary investigations relating to the claims;
  - (ii) investigating the accident and/or my claims;
  - (iii) carrying out and/or dealing with my instructions or responding to any enquiries by me;
  - (iv) administering my claims (including the mailing of correspondence, statements, invoices, reports or notices to me, which could involve disclosure of certain personal data about me to bring about delivery of the same as well as on the external cover of envelopes/mail packages); and/or
  - (v) complying with applicable law in administering, processing, handling and/or dealing with my claims. (collectively the "Purposes")
- (b) all insurer(s) who have insured vehicle(s) involved in this accident and the Insurers' lawyers/law firms, may/are permitted to collect, use, disclose and/or process my Personal Information for one or more of the above Purposes; and
- (c) my Personal Information may/can be disclosed by any of the Insurers and/or GIA to their third party service providers or agents (including their lawyers/law firms), which may be sited outside of Singapore, for one or more of the above Purposes.
- (d) my Personal Information will also be collected and used to compile claims history for the purpose of fraud detection, investigation and management in present and all future claims.
- (e) the information so collected under (d) above may be shared / disclosed:
  - (i) to all insurers and/or any other third parties that assist in evaluating, investigating, controlling or managing fraud, regulators, law enforcement and government agencies as reasonably required for the purposes stated, or
  - (ii) for complying with requirements under any regulations, laws or court orders.

Policyholder's Signature  
Date & Time:

Driver's Signature  
(If driver is not the policyholder)  
Date & Time:

Reporting Centre Personnel's Signature  
Name:  
NRIC/FIN No.:

**AH LIM MOTOR CO**  
51K 10, ANG MO KIO INDUSTRIAL PARK 2A  
#01-09, AMK AUTOPOINT  
SINGAPORE 560047

Date of accident: 23/12/2022 Time: 1830 Location: PYE (TOWARDS CHANGI) BEF BKE EXIT  
 My Vehicle A: SKL 998A Vehicle B: SKT 99225 Vehicle C: \_\_\_\_\_

SKETCH PLAN

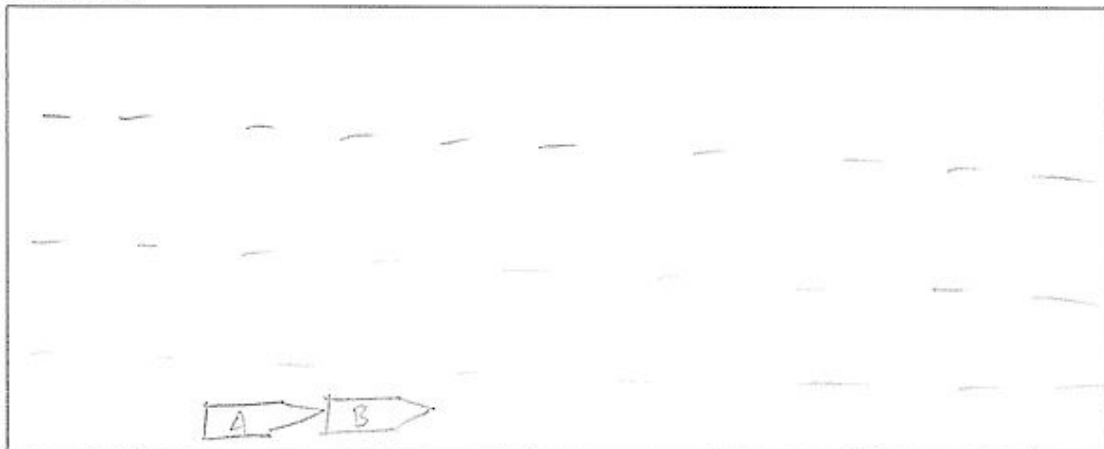

DESCRIBE CIRCUMSTANCES OF THE ACCIDENT

ON THE DOWNHILL SEGMENT OF PYE TOWARDS CHANGI AT 1830H ON 23/12/2022 (BEFORE THE EXIT TO JOIN THE AVE NO. 74), THE DRIVER OF VEHICLE B PANNED HIS BRAKE IN RESPONSE TO A VEHICLE AHEAD OF HIM PANNING HIS BRAKE. DRIVER B MANAGED TO AVOID COLLIDING INTO THE VEHICLE, HOWEVER DUE TO THE SUDDEN STOP OF VEHICLE B, I COLLIDED INTO HIS REAR END. THERE WERE NO INJURIES DECLARED ON EITHER SIDE BOTH VEHICLES HAD 3 PARTIES INCLUDING THE DRIVER. UPON CONSULTING WITH THE OTHER DRIVER, HE STATED HE HAD NO CHOICE BUT TO BRAKE TO THAT EXTENT. MY VEHICLE (A) WAS TRAVELLING UNDER THE REGULATED SPEED LIMIT FOR THE ROAD. VEHICLE B SUFFERED DAMAGE TO HIS BOOT AND REAR BUMPER. THERE WAS NO OTHER OBSERVED DAMAGE TO (B) INCLUDING FENDERS. VEHICLE B WAS A PHV.

☐ Claim OD/TP at Ah Lim Motor ☒ Claim OD/TP at other workshop ☐ Reporting Only

Remarks: Please forward a copy of my efile accident report to:

My workshop:

Email address:

& myself:

Email address:

Note: Please take note that your insurer have 14 days timeframe for you to submit own damage claim under your own policy. Kindly check with your own insurer for more information.

DECLARATION

I/We declare the foregoing particulars are true in every respect.

Policyholder's Signature

Date & Time:

Driver's Signature

(If driver is not the policyholder)

Date & Time:

Reporting Centre Personnel's Signature

Name:

NRIC/FIN No.:

**AH LIM MOTOR CO.**  
 20, ANG MO KIO INDUSTRIAL PARK 2A  
 #01-09, AMK AUTOPOINT  
 SINGAPORE 568047

AH LIM MOTOR COMPANY







































Sampo Insurance Singapore Pte. Ltd.

50 Raffles Place, #03-03  
Singapore Land Tower, Singapore 040623  
Tel: 6461 6555 | Fax: 6221 3302 | www.sampo.com.sg  
Co. Reg. No. 198905490E | GST Reg. No. M200903196

## Certificate of Insurance

ROAD TRAFFIC ACT (CHAPTER 276) (REPUBLIC OF SINGAPORE)  
MOTOR VEHICLES (THIRD-PARTY RISKS AND COMPENSATION) ACT (CHAPTER 189)  
ROAD TRANSPORT ACT 1987 (MALAYSIA)  
ROAD TRANSPORT (AMENDMENT) ACT 2019 (MALAYSIA)  
MOTOR VEHICLES (THIRD-PARTY RISKS) RULES 1959 (MALAYSIA)

Certificate/Policy No. : D21MTPV01013285  
Insured : AJIT SINGH DHILLON  
Motor Vehicle (Registration No.): SKC998A  
Coverage : Comprehensive - ExcelDrive PRESTIGE  
Policy Commencement Date : 12 NOVEMBER 2021 00:00  
Policy Expiry Date : 11 NOVEMBER 2022 23:59  
Maximum Liability (Section I) : Market value at time of loss  
Excess\* : \$700 - Section I  
Voluntary Excess\* : N.A  
Windscreen Excess\* : S\$100.00 for each and every applicable claim.

\* Subject to GST wherever applicable

Persons or Classes of Persons entitled to drive\*

1. The Insured.
2. Any other person who is driving on the Insured's order or with his permission.
3. In the event of the death of the Insured,
  - a. any member of the Insured's family, or a paid driver who has been driving the Motor Vehicle during the life of the Insured and permission to drive had not been withdrawn prior to the death of the Insured; and
  - b. any other person who has been given permission to drive the Motor Vehicle prior to the death and such permission had not been withdrawn by the Insured.

Provided that the person driving is permitted in accordance with the licensing or other laws or regulations to drive the Motor Vehicle or has been so permitted and is not disqualified by order of a Court of Law or by reason of any enactment or regulation in that behalf from driving the Motor Vehicle. And provided further that the Motor Vehicle is registered under the Road Traffic Act (Chapter 276) and its registration under the Road Traffic Act (Chapter 276) has not been cancelled at the time of the accident, loss or damage.

## Limitations As To Use

Use only for social, domestic and pleasure purpose and for the Insured's business. The Policy does not cover use for hire or reward, racing, pace-making, speed testing, reliability trial, the carriage of goods other than samples in connection with any trade or business or use for any purposes in connection with the Motor Trade.

## ExcelDrive Workshops and Accident Reporting

It is a condition precedent to liability that the Insured shall call at the Company's Accident Reporting Center with the Motor Vehicle within 24 hours of the accident or by the next working day thereof.

All accident repairs to the Motor Vehicle must be carried out at ExcelDrive Workshops, otherwise the claim is not payable under the Policy. For ExcelDrive Prestige Plan, accident repairs to the Motor Vehicle can be carried out at any workshop other than ExcelDrive Workshops.

For the list of Accident Reporting Centres and ExcelDrive Workshops, please visit our website at [www.sampo.com.sg](http://www.sampo.com.sg) or call our Emergency Hotline: (65) 6226 3323.

I/We HEREBY CERTIFY that the policy to which this Certificate relates is issued in accordance with (1) the provisions of the Motor Vehicles (Third-Party Risks and Compensation) Act (Chapter 189) and Part IV of the Road Transport Act, 1987 (Malaysia), and (2) the Policy terms, conditions and exceptions of the Private Car Policy ref MTP 30

Sampo Insurance Singapore Pte. Ltd.

Authorised Signatory

Date/Time of Issue : 16 SEPTEMBER 2021 14:24

## IMPORTANT NOTICE

- o Keep the Certificate in your Motor Vehicle;
- o Under the Motor Vehicles (Third-Party Risks and Compensation) Act (Chapter 189), it shall be unlawful for any person to use or cause to permit any other person to use a Motor Vehicle without a valid policy of insurance under the Act;
- o On the sale of the Motor Vehicle or if for any reason the Insurance is terminated during its currency, the Insured must surrender the Certificate of Insurance and the Policy to the insurance company. If the Certificate of Insurance has been lost or destroyed, a statutory declaration to that effect must be made. Failure to comply with this obligation is an offence under the Motor Vehicles (Third-Party Risks and Compensation) Act (Chapter 189).
- o This Policy will cease to be valid once the Motor Vehicle has been sold to another person. The Policy is not transferable to the new owner of the Motor Vehicle.

Intermediary Code &amp; Name : 11D01104 &amp; DIRECT-CLIENT (CASH TERM) CI Code: 22A FVDP082K44DBM\_AJ