

SEC. REC. BY:

N

REF:

CS/TMT 2200178.9/UVF3

ASSIGNMENT

From:

Date:

Estimated Cost:

OD/TP/WS/TP RES/OD RES/EVA/INV/MV

To Inspect Vehicle No:

at Workshop m/s

of

Insured:

Policy No.

Claims No.

Sum Insured:

Excess:

(Client's Record)

Make of Veh:

(Policy Condition)

Remark: The veh had commenced its repair at the time of inspection.

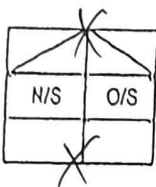

Bal. or Market Value:

IDAC Accident Report: Consistent? : Yes or No

GIA / PR Seen: Consistent? : Yes or No

Est. Repairs: 10 days Res.: Yes or No

Lum Sum: % 3 Val.: Yes or No

CA / REV / REP. / 24 HRS

Vehicle: IN / OUT

Date: Person Contacted:

Veh No:

SHD3489m

Yr Rogn:

8/9 /16

Type: M. Car / M. Cycle / Bus / Van / Lorry / Taxi / Prime Mover /

Truck / Trailer or

Make:

Hyundai 140

c.c. 1685

Colour:

blue

A/C: Insured / Std / NI / NA

Sp. Reading

not avail

T/Radio: Insured / Std / NI / NA

Eng/No:

C/No:

km HLB4/um 64093474

Gen. Cond: Good / Fair / Poor / Burnt

Steering: In order / Jammed / Leaked / Burnt or

Brake: In order / Jammed / Leaked / Burnt or

Modi: Nil / S/Rim / STD A/Rim or

Tyre Size:

F:

206/60R16

R:

206/60R16

BS / DUN / EXNOVA / GY / FS / LIZA / MIC / OHTSU / PIR / SUMI /

TOYO / YOKO or

Westlake

Front

Rear

R/Bal.

5

mm

R/Bal.

5

mm

L/Bal.

5

mm

L/Bal.

5

mm

D.O.A.

23/2/22

D.O.I.

24/2/22 1600

Survey held at

CDGE

Des. of Damages: Front / Rear / O/S / N/S / U/C / Roof/Top or

The U/C / Chassis frame / Body Structure affected due to collision.

Date / Time

Action / Instruction

BV: 33603.91

Rebate: 26540

NU: 7063.91

Not economical to repair, recommend total loss

Date/Time File Pass to?

☐

: Prelim. Report

1)

☐

: Final Report

Date/Time File Return to?

Days Of Repair:

Resurvey No. of Trip:

Survey Fee:

Transportation:

Add Fee:

☐

: Site Insp (\$

☐

: Interview (\$

☐

: Tech. Insp (\$

☐

: Visual Insp (\$

\$ + RS. \$

Finishes

Colours

Total

Request Form:

Request Form:

Date/Time: 24.02.2022 11:25

Page : 1

Item: ARC Repair TP(CLSO)1

JOB CARD Sales Order: 4177911

JC NO305506385

CUSTOMER IS COMFORT TRANSPORTATION PTE LTD CUSTOMER NO. 7010045 ADDRESS 383 SIN MING DRIVE Singapore SINGAPORE 575717 (R) 65508755 (O) (P)	REGN NO.: SHD3489M	MILEAGE
	MAKE: HYUNDAI	FUEL E.....1/2.....F
	MODEL I-40	DATE/TIME IN 23.02.2022 17:15
	YR OF MANU. 08.09.2016	TARGET DATE
	CHASSIS CODE KMHLB41UMGU093474	COMPLETION DATE/TIME:

DUPLICATE CARD NO.

JOB DESCRIPTION

Accident Date: 23.02.2022
 Accurrence: 3P.23.02.2022

NO LABOR CODE DESCRIPTION

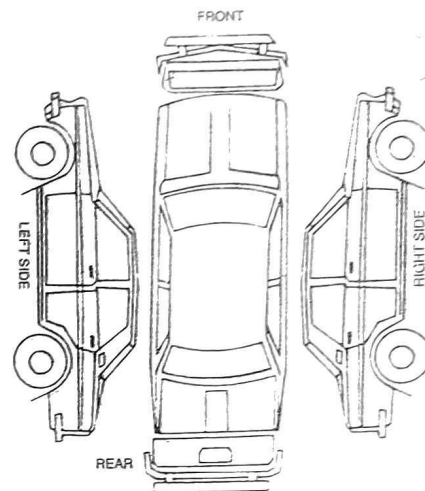

RECEIVED & PASSED OUT BY:

SERVICE ADVISOR

CUSTOMER'S SIGNATURE

Checklist

Exit Pass

Vehicle No.: **SHD3489M**

JU TOKIO

Vehicle No.:

SHD3489M

Service Advisor

Signature/Date

Name of Service Advisor

Date

Returned to Service Reception upon collection

To be kept by Security Guard

Vehicle MSV for Fleet Safety Division

Q

Report ID : 15071412
 Date : 12-02-2022
 Time : 10:41:59

Co. Code : CTF
 License Pl. No : SED348M
 Old Asset No :
 New Asset No : 1
 Reg. Date : 08-09-2016
 Exp. Date : 08-09-2026
 Acquired Date : 23-02-2022
 Veh. Age : 6Y3

Asset No	Dr. Bk	Bal. Dep. Mths	Per. Val. Dep	Bal. Dep. Value	Asset Description 1	Cost	Op. Acc. Dep	Cur. Year Dep	Method	Dep. Mth Book Value	Scrap Value/Estimated
10035416	0	023	294.43	7,360.75	SED348M H40 08-09-2016 BASIC COST W AIRCON	24,570.00	18,643.73	294.43	19,139.14	7,360.75	1,200
10035416	1	023	41.58	1,039.75	SED348M H40 08-09-2016 IMPORT DUTY 200CMV18716	3,713.43	2,641.99	41.58	2,772.89	1,039.75	1,200
10035416	2	023	83.20	2,080.00	SED348M H40 08-09-2016 AIR XCONV18716	19,719.00	5,234.90	83.20	5,498.70	2,080.00	21,200.00
10035416	3	023	474.13	11,653.25	SED348M H40 08-09-2016 CDE E0A	42,672.00	30,344.93	474.13	30,819.06	11,653.25	1,200
10035416	4	000	0.00	0.00	SED348M H40 08-09-2016 CDE TOP UP	9.00	0.00	0.00	0.00	0.00	1,200
10035416	5	023	0.00	0.00	SED348M H40 08-09-2016 AIR CONDITIONER	9.00	0.00	0.00	0.00	0.00	1,200
10035416	6	025	0.00	0.00	SED348M H40 08-09-2016 PRINTER DIGITAL THERMAL	0.00	0.00	0.00	0.00	0.00	1,200
10035416	7	025	0.00	0.00	SED348M H40 08-09-2016 TAXIMETER DIGITAL F1	0.00	0.00	0.00	0.00	0.00	1,200
10035416	8	025	1.66	39.00	SED348M H40 08-09-2016 VEH REG FEE	140.00	99.56	1.66	100.12	39.00	1,200
			594.51	22,372.75		91,773.43	37,274.61	594.51	38,126.32	22,372.75	

CDE	474.13	11,653.25	Vehicle : Without T/M & CDE
Vehicle	420.75	10,519.50	Vehicle : Without T/M, With CDE
	594.51	22,372.75	Taximeter

> Back to OneMotoring

Enquire PARF/COE Rebate for Registered Vehicle

Vehicle Owner Particulars

Owner ID Type:

Company

Owner ID:

821R

Vehicle Details

Vehicle No.:

SHD3489M

Vehicle to be Exported:

Yes

Intended Deregistration Date:

28 Feb 2022

Vehicle Make:

HYUNDAI

Vehicle Model:

I40 1.7 CRDI F/L AT ABS AIRBAG 4DR

Primary Colour:

Blue

Manufacturing Year:

2016

Engine No.:

D4FDGU613578

Chassis No.:

KMHLB41UMGU093474

Maximum Power Output:

100.0 kW (134 bhp)

Open Market Value:

\$18,718.00

Original Registration Date:

08 Sep 2016

First Registration Date:

08 Sep 2016

Transfer Count:

0

Actual ARF Paid:

\$18,718.00

Intended PARF Rebate Details

PARF Eligibility:

Yes

PARF Eligibility Expiry Date:

07 Sep 2024

PARF Rebate Amount:

\$13,102.00

Intended COE Rebate Details

COE Expiry Date:

07 Sep 2024

COE Category:

A - Car up to 1600cc & 97kW (130bhp)

COE Period(Years):

8

PQP Paid:

\$42,672.00

COE Rebate Amount:

\$13,438.00

Total Rebate Amount:

\$26,540.00

Message

Please note that the 8-year COE for this vehicle cannot be further renewed. The vehicle must be de-registered upon COE expiry or when the vehicle reaches its statutory lifespan (if applicable), whichever is earlier.

The information contained herein is correct as at 28 Feb 2022

OK

ComfortDelGro Engineering Pte Ltd (Co.Reg.No:199506048W)
59 Loyang Drive
Singapore 508969
Tel: 6214 8300

TP INSURER:
CTPL

Tokio Marine Insurance Singapore Ltd (HQ)

Singapore

PARTICULARS OF CLAIM

Claim Type:	THIRD PARTY	Ref. No:	
Policy No:		Date of Loss:	23/02/2022
Vehicle Reg. No.:	SHD3489M	Driveable?	YES
Party At Fault:	UNKNOWN		

Make/Model:	HYUNDAI I40, 1.7 D CRDI (A)	Vehicle Reg. Date:	08/09/2016
Vehicle Colour:	BLUE	Gen Condition:	FAIR
Engine No:	D4FDGU613578	Chassis No:	KMHLB41UMGU093474
Odometer:	0 KM		

Paint Type:	
List Item Discount:	20.00 %
Total Loss?	NO
Est. Duration of Repair (day)	14

Present Location: COMFORTDELGRO ENGINEERING PTE LTD (LOYANG)

COST OF CLAIMS

	Amount
Parts	31,008.42
Miscellaneous Items	11.00
Labour	7,050.00
Paintwork Labour	0.00
Towing	0.00
Gross Total (\$\$)	38,069.42
+ GST 7.00% (\$\$)	2,664.86
Nett Amount (\$\$)	40,734.28

This claim is handled by: JUMANI BIN MASUDIN

Generated using Merimen e-Claims Internet Estimation & Adjusting System

REPAIR DETAILS

Reference

Part Source: MRM-SG

Version: 1.0 (Last Synchronised: 24 Feb 2022)

Parts: 143

HYUNDAI I40 1.7 D CRDi (A) (Catalogue:Merimen Singapore 1.0)

Labour: Repairer's

(Price-denominated Standard List)

Print Code: ComfortDelGro Engineering Pte Ltd/SHD3489M/24/02/2022 14:07

Validity: These estimates are valid only if they contain the print code (above) on all estimate pages, running page numbers with the END OF ESTIMATES marker on the last estimate page

Further Info: Items/values not in reference catalogue are prefixed with an asterisk *.

Estimates on Parts

No.	Qty	Part No.	Particulars	%Disc	%Depr	Amount
1	1		*BONNET	DT / 20.00	0.00	*2,265.90 FL
2	1		*BONNET HINGE LH	Shf / 20.00	0.00	*126.70 FL
3	1		*BONNET HINGE RH	Shf / 20.00	0.00	*126.70 FL
4	1		*BONNET MOULDING	nec / 20.00	0.00	*105.20 FL
5	1		*BONNET LOCK	nec / 20.00	0.00	*142.20 FL
6	1		*BONNET INSULATOR	2. nca / 20.00	0.00	*202.50 FL
7	1		*BONNET SEAL	nec / 20.00	0.00	*31.90 FL
8	10		*BONNET INSULATOR CLIP	nec / 20.00	0.00	*20.00 FL
9	1		*RADIATOR GRILLE	cut / 20.00	0.00	*1,480.00 FL
10	1		*RADIATOR GRILLE EMBLEM	nec / 20.00	0.00	*129.50 FL
11	1		*FRT BUMPER ASSY	cut / 20.00	0.00	*1,052.20 FL
12	1		*FRT BUMPER SPONGE	cut / 20.00	0.00	*379.20 FL
13	1		*FRT BUMPER REINFORCEMENT	DT / 20.00	0.00	*588.40 FL
14	1		*FRT NUMBER PLATE W/CASING	crq / 0.00	0.00	*50.00 F
15	1		*FRT BUMPER CENTRE GRILLE	cut / 20.00	0.00	*114.00 FL
16	10		*FRT BUMPER CLIP	nec / 20.00	0.00	*22.00 FL
17	1		*FRT BUMPER LIP	cut / 20.00	0.00	*152.00 FL
18	1		*FRT BUMPER BRACKET LH TOP	nec / 20.00	0.00	*44.80 FL
19	1		*FRT BUMPER BRACKET RH TOP	nec / 20.00	0.00	*44.80 FL
20	1		*FRT BUMPER TOP GARNISH	DIS / 20.00	0.00	*80.00 FL
21	1		*FRT BUMPER SIDE BRACKET LH	nec / 20.00	0.00	*14.30 FL
22	1		*FRT BUMPER SIDE BRACKET RH	nec / 20.00	0.00	*1,430.00 FL
23	1		*FRT BUMPER RETAINER RH	nec / 20.00	0.00	*76.20 FL
24	1		*FRT BUMPER RETAINER LH	nec / 20.00	0.00	*76.20 FL
25	1		*FRT BUMPER AIR DUCT LH	cut / 20.00	0.00	*126.20 FL
26	1		*FRT BUMPER AIR DUCT RH	cut / 20.00	0.00	*126.20 FL
27	1		*HEADLAMP SUPPORT PANEL	crq / 20.00	0.00	*907.40 FL
28	1		*HEADLAMP ASSY LH	crq / 20.00	0.00	*1,388.00 FL
29	1		*HEADLAMP ASSY RH	crq / 20.00	0.00	*1,388.00 FL
30	1		*HEADLAMP SUPPORT TOP COVER	crq / 20.00	0.00	*222.60 FL
31	2		*HEADLAMP BULB	nec / 20.00	0.00	*57.60 FL
32	1		*RADIATOR ASSY	cut / 20.00	0.00	*1,637.20 FL
33	1		*RADIATOR FAN BLADE, COWLING AND MOTOR	1. 20.00	0.00	*1,194.20 FL
34	1		*RADIATOR HOSE UPPER	1. 20.00	0.00	*229.50 FL
35	1		*RADIATOR HOSE LOWER	1. 20.00	0.00	*135.60 FL
36	1		*RADIATOR EXPANSION TANK	1. 20.00	0.00	*163.80 FL
37	1		*RADIATOR GUARD LH	1. 20.00	0.00	*76.50 FL
38	1		*RADIATOR GUARD RH	1. 20.00	0.00	*76.50 FL
39	1		*HORN LH	1. 20.00	0.00	*73.80 FL
40	1		*HORN RH	1. 20.00	0.00	*73.80 FL
41	1		*HORN WIRE	1. 20.00	0.00	*156.60 FL
42	1		*Air cleaner	1. 20.00	0.00	*118.60 FL
43	1		*AIR FILTER	1. 20.00	0.00	*63.70 FL
44	1		*AIR DUCT	1. 20.00	0.00	*171.70 FL

ComfortDelGro Engineering Pte Ltd/SHD3489M/24/02/2022 14:07. Not valid without Reference section.
Generated using Merimen e-Claims IEAS

No.	Qty	Part No.	Particulars	%Disc	%Depr	Amount
45	1		*AIR FLOW SENSOR	20.00	0.00	*527.80 FL
46	1		*AIR CLEANER BODY	20.00	0.00	*112.30 FL
47	1		*AIR CLEANER BOTTOM ASSY	20.00	0.00	*325.00 FL
48	1		*AIR CLEANER HOUSING	20.00	0.00	*88.50 FL
49	1		*FRT FENDER LH	DT 20.00	0.00	*663.00 FL
50	1		*FRT FENDER RH	DT 20.00	0.00	*663.00 FL
51	1		*FRT FENDER APRON LH	20.00	0.00	*637.00 FL
52	1		*FRT FENDER SHEILD LH	20.00	0.00	*174.90 FL
53	1		*FRT FENDER SHIELD RH	20.00	0.00	*174.90 FL
54	1		*A/C CONDENSOR	20.00	0.00	*947.80 FL
55	1		*A/C RECEIVER	20.00	0.00	*71.50 FL
56	1		*A/C SUCTION & LIQUID HOSE	20.00	0.00	*624.00 FL
57	1		*A/C DISCHARGE HOSE	20.00	0.00	*194.40 FL
58	1		*A/C BLOW MOTOR	20.00	0.00	*271.90 FL
59	1		*ENGINE UNDER COVER	20.00	0.00	*334.60 FL
60	1		*STEERING WHEEL AIR BAG	ACT 20.00	0.00	*1,090.00 FL
61	1		*ECU BRACKET	20.00	0.00	*368.10 FL
62	1		*OIL COOLER ASSY	20.00	0.00	*267.10 FL
63	1		*INTER COOLER	20.00	0.00	*1,032.50 FL
64	1		*BOOTLID	DT 20.00	0.00	*2,609.80 FL
65	1		*BOOTLID LOCK UPPER	DT 20.00	0.00	*114.90 FL
66	1		*BOOTLID LOCK LOWER	SHC 20.00	0.00	*31.70 FL
67	1		*BOOTLID EMBLEM - H	HC 20.00	0.00	*63.10 FL
68	1		*BOOTLID EMBLEM - CRDI	HC 20.00	0.00	*52.40 FL
69	1		*BOOTLID EMBLEM - I40	HC 20.00	0.00	*67.90 FL
70	1		*BOOTLID COMFORTDELGRO LOGO	HC 0.00	0.00	*30.00 F
71	1		*BOOTLID COMFORTDELGRO TEL.NO LOGO	HC 0.00	0.00	*30.00 F
72	1		*BOOTLID APPS LOGO	HC 0.00	0.00	*40.00 F
73	1		*BOOTLID MOULDING	Cut 20.00	0.00	*85.00 FL
74	1		*BOOTLID LOWER GARNISH	Cut 20.00	0.00	*227.90 FL
75	1		*TAILLAMP ASSY LH	Cr 20.00	0.00	*697.80 FL
76	1		*TAILLAMP ASSY RH	Cr 20.00	0.00	*697.80 FL
77	1		*RAER BUMPER ASSY	Cut 20.00	0.00	*553.00 FL
78	1		*RAER BUMPER SPONGE	Cut 20.00	0.00	*119.50 FL
79	1		*RAER BUMPER REINFORCEMENT	20.00	0.00	*428.40 FL
80	1		*RAER BUMPER REINFORCEMENT BRACKET LH	BT 20.00	0.00	*160.60 FL
81	1		*RAER BUMPER REINFORCEMENT BRACKET RH	20.00	0.00	*160.60 FL
82	10		*RAER BUMPER CLIP	HC 20.00	0.00	*22.00 FL
83	1		*REAR BUMPER UNDER COVER	MIS 20.00	0.00	*228.00 FL
84	1		*REAR BUMPER SIDE BRAC KET RH	HC 20.00	0.00	*35.60 FL
85	1		*REVERSE SENSOR	Cut 0.00	0.00	*135.70 F
86	1		*REAR END PANEL	DT 20.00	0.00	*526.70 FL
87	1		*REAR END PANEL GARNISH	DIS 20.00	0.00	*57.70 FL
88	1		*REAR REFLECTOR RH	Cr 20.00	0.00	*32.00 FL
89	1		*REAR BUMPER MAT	HC 0.00	0.00	*50.00 F
90	1		*REAR EXHAUST PIPE RH	20.00	0.00	*1,935.40 FL
91	1		*REAR EXHAUST PIPE CENTRE	20.00	0.00	*730.10 FL
92	1		*REAR BUMPER ADVERTISEMENT LOGO	HC 0.00	0.00	*50.00 F
93	1		*REAR FENDER RH INNER TRIM	20.00	0.00	*169.30 FL
94	1		*REAR FENDER RH	DT 20.00	0.00	*2,171.40 FL
95	1		*TAILLAMP QUARTER PANEL RH	Cr 20.00	0.00	*545.90 FL
96	1		*REAR BUMPER AIR DUCT RH	20.00	0.00	*51.60 FL
97	1		*SPARE TYRE LOCK NUT	20.00	0.00	*41.80 FL

=Franchise part. L=ListItemDisc.

Sub Total (\$\$)	38,664.10
- List Item Discount on L Items (\$\$)	7,655.68
Total Parts (\$\$)	31,008.42

Estimates on Miscellaneous Items

No	Qty	Particulars	Amount
Miscellaneous Items			
1	1	OD/TP Case (Insurer)	11.00
Sub Total (S\$)			11.00

Estimates on Labour

No	Particulars	Lab.Type	Amount
Labour Items			
1	PANEL BEATING - FRT	New	1,500.00 1400
2	SPRAYPAINT - FRT	New	1,200.00 /
3	CHECK WIRING	New	50.00 30
4	TUFF KOTE	New	50.00 30
5	REMOVE/REFIX RADIATOR ASSY	New	120.00 60
6	REMOVE/REFIX A/C AND REFILL GAS	New	150.00 70
7	REMOVE / REFIX DASHBOARD ASSY AND STRG WHEEL	New	250.00 120
8	PANEL BEATING - REAR	New	1,500.00 1120
9	SPRAYPAINT - REAR	New	1,200.00 1000
10	CHECK WIRING	New	50.00 30
11	TUFF KOTE	New	50.00 30
12	REMOVE/REFIX REAR WINDSCREEN GLASS	New	120.00 /
13	REMOVE/REFIX REVERSE SENSOR	New	50.00 30
14	REMOVE/REFIX EXHAUST PIPE ASSY	New	150.00 70
15	TOWING FEE	New	60.00 /
16	RE SET AND PROGRAMME AIR BAG	New	550.00 200
Gross Labour Cost (S\$)			7,050.00

ComfortDelGro Engineering Pte Ltd/SHD3489M/24/02/2022 14:07. Not valid without Reference section.

Generated using Merimen e-Claims IEAS

< END OF ESTIMATES >

Thevan
82235769
24/2/22 1600
L/S 10 days wp

LKK Auto Consultants hence notify the Repairer of the following:

- To resurvey before/after spray painting
- To display damaged part(s) during resurvey
- Parts prices are subject to confirmation
- Third party survey is on a "Without Prejudice" basis
- No illegal modification(s) is allowed
- Supplementary item(s) must be resurveyed and is subject to final approval from Insurance Company

Acknowledged by Repairer

Signature:

Date:

SINGAPORE ACCIDENT STATEMENT

IMPORTANT NOTICE

1. Please report **correctly** the details of the accident to speed up the claims process.
2. This Form must be completed by the Policyholder and/or the Authorised Driver.
3. Information provided must be as truthful and accurate as possible. Any wilful misrepresentation or withholding of material facts may allow insurance companies to repudiate policy liability.
4. The issue and acceptance of this Form by insurance companies is not an admission of policy liability on the part of the insurance companies.
5. **Any false reporting may be referred to the Police for investigation.**
6. This report will be forwarded by the insurers of the GIA Records Management Centre established by the General Insurance Association of Singapore (GIA) for archiving and that copies of this report will, for a fee, be made available upon application by interested parties.
7. By the lodgement of this report to the insurers, you hereby consent to the archiving of this report at the centre and to copies of the report being made available aforesaid.

ACCIDENT STATEMENT

Date of Submission	24/02/2022 11:03 (SGT)
Date of Accident	23/02/2022 20:35 (SGT)
Exact Location of Accident	SLE, Singapore
Additional Location Information	TOWARDS CITY
Country/State of Loss	Singapore

DETAILS OF OWN VEHICLE

Vehicle Registration Number	SHD3489M
INSURED/POLICYHOLDER	
Is company?	Yes
Name Of Registered Owner	COMFORT TRANSPORTATION PTE LTD
Company Reg No	1XXXXX821R
Email Address	fleetsafety@cdgtaxi.com.sg
Mobile Phone No	(Phone) +65-91555509
Alternative Phone No	(Office) +65-65508768

VEHICLE PARTICULARS

Manufacturer	Hyundai
Model	I40
Variant	-
Exact purpose for which vehicle was being used at time of accident	Private hire
Are you claiming under your own insurance policy for repair to your vehicle?	No - Claiming third party
Vehicle Category	Taxi
Transmission	Auto
CC	1685

INSURANCE COMPANY

Name of Insurance Company	AXA Insurance Pte Ltd
Type of Coverage	ThirdPartyFireTheft
Fleet Policy	Yes
Policy Number	VFX/P2419138
Cover Note Number	-

DRIVER

Name of Driver	TAY KIM SENG
NRIC No	SXXXX133H

Date Of Birth	30/03/1955
Occupation	Outdoor
Date Of Driving Pass	09/09/1978
Driving experience	43 YEARS AND 5 MONTHS
Gender	Male
Mobile Number	(Phone) +65-91555509
Alt. Phone Number	-
Email Address	fleetsafety@cdgtaxi.com.sg
Address	879 YISHUN STREET 81 #08-237
Address complement	-
Postcode	760879
Is the driver the policyholder?	No
If No, Relationship of the Driver with the Insured	Hirer
Does Driver Own Other Vehicles?	No
Vehicle Registration Number of Other Vehicle Owned by Driver	-
Insurance Company of Other Vehicle Owned by Driver	-

GENERAL INFORMATION OF THE ACCIDENT

Type of Accident	Chain Collision
Weather Conditions	Clear
Road Surface	Dry

OTHER INFORMATION

Was any foreign vehicle involved in the accident?	No
Number of vehicles involved in the accident	3
Was anybody injured in the Accident?	Yes
Was any injured conveyed to hospital by ambulance?	Yes
Was any other vehicle or property damaged?	Yes
Number of Passengers (Including Driver)	1
Has the driver been approached by unknown person(s) soliciting/offering accident claims assistance?	No

DETAILS OF POLICE ACTION

Was the accident reported to the police?	Yes
Police Station Name	Yishun North Neighbourhood Police Centre
Police Station Phone No	(Phone) +65-18008529999
Alt. Police Station Phone No	(Fax) +65-68522299
Police Station Address	31 Yishun Central Singapore 768827
Was notice of intended Prosecution given?	No
If yes, against whom?	-

CIRCUMSTANCES OF ACCIDENT

AS PER POLICE REPORT No.T/20220224/2002

ATTACHMENT(S)

Are accident photos available for attachment?	Yes
Was there any video captured by Car Camera?	Yes
Reasons for not uploading a video of the accident	FILE IS NOT SUITABLE
Was there any audio recorded?	No

DETAILS OF OTHER VEHICLE PROPERTY 1

Vehicle Registration Number	SLK7436E
Vehicle Manufacturer	Honda
Vehicle Model	Shuttle
Vehicle Variant	-
Vehicle Colour	-

Vehicle Category	Private hire
Name of Driver	-
Contact Number	(Phone) +65-92728835
Address	-
Address complement	-
Postcode	-
Insurance Company Name	-
Nature Of Damage	-
Details of property damaged in accident	-
No. Of Passenger (Including Driver)	2

DETAILS OF OTHER VEHICLE PROPERTY 2

Vehicle Registration Number	SLQ7581L
Vehicle Manufacturer	Toyota
Vehicle Model	-
Vehicle Variant	-
Vehicle Colour	-
Vehicle Category	Private hire
Name of Driver	-
Contact Number	(Phone) +65-90252091
Address	-
Address complement	-
Postcode	-
Insurance Company Name	-
Nature Of Damage	-
Details of property damaged in accident	-
No. Of Passenger (Including Driver)	1

INJURED PERSONS DETAILS

INJURED 1

Name of injured person	PASSENGER
Gender	-
Phone No	-
Address	-
Address Complement	-
Post Code	-
Approximate Age Years Old	-
Injuries Sustained	-
Injured person in which vehicle?	SLK7436E
Were seat belts worn?	-
Was this injured conveyed to hospital by ambulance?	Yes

SKETCH PLAN

IMPORTANT NOTICE

- 1 Please report correctly the details of the accident to speed up the claims process
- 2 This Form must be completed by the Policyholder and/or the Authorised Driver
- 3 Information provided must be as truthful and accurate as possible. Any wilful misrepresentation or withholding of material facts may allow insurance companies to repudiate policy liability
- 4 The issue and acceptance of this Form by insurance companies is not an admission of policy liability on the part of the insurance companies
- 5 Any false reporting may be referred to the Police for investigation
- 6 The report will be forwarded by the insurers of the GIA Records Management Centre established by the General Insurance Association of Singapore (GIA) for archiving and that copies of this report will for a fee be made available upon application by interested parties
- 7 By the lodgement of this report to the insurers, you hereby consent to the archiving of this report at the centre and to copies of the report being made available aforesaid

8 Consent under the Personal Data Protection Act (PDPA)

I understand, acknowledge, agree and consent that

- (a) My insurer, my workshop and the General Insurance Association of Singapore ("GIA") may/are permitted to collect, use, disclose and/or process my personal data/personal information set out in this [form] and any other personal information provided by me or possessed by my insurer (collectively the "Personal Information") and disclose and transfer such Personal Information to all insurer(s) who have insured vehicle(s) involved in this accident (all insurer(s) who have insured vehicle(s) involved in this accident shall be collectively referred to as the "Insurers"), the Insurers' lawyers/law firms, the Monetary Authority of Singapore and any relevant government agency/authority (such as the police), for the purpose(s) of
 - (i) processing, handling and/or dealing with my claims including the settlement of the claims and any necessary investigations relating to the claims;
 - (ii) investigating the accident and/or my claims;
 - (iii) carrying out and/or dealing with my instructions or responding to any enquiries by me;
 - (iv) administering my claims (including the mailing of correspondence, statements, invoices, reports or notices to me, which could involve disclosure of certain personal data about me to bring about delivery of the same as well as on the external cover of envelopes/mail packages); and/or
 - (v) complying with applicable law in administering, processing, handling and/or dealing with my claims.
 (collectively the "Purposes");
- (b) all insurer(s) who have insured vehicle(s) involved in this accident and the Insurers' lawyers/law firms, may/are permitted to collect, use, disclose and/or process my Personal Information for one or more of the above Purposes; and
- (c) my Personal Information may/can be disclosed by any of the Insurers and/or GIA to their third party service providers or agents (including their lawyers/law firms), which may be sited outside of Singapore, for one or more of the above Purposes.

[Signature]

[Signature]

Policyholder's Signature / Date & Time

Driver's Signature (If driver is not the policyholder) / Date & Time

Witnessed by Reporting Centre Personnel

Sketch Plan

A.SHD3489M
B.SLK7436E
C.SLQ7581L

CTE TOWARDS
CITY

236m / 200m

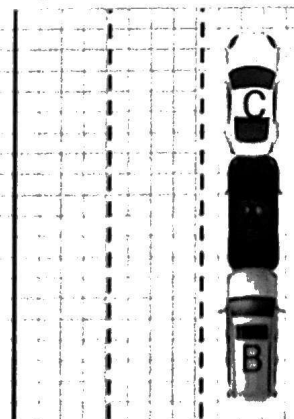

Describe Circumstances of the Accident

REFER TO POLICE REPORT.

Declaration

I/We declare the foregoing particulars are true in every respect.

Policyholder's Signature / Date &
Time

Driver's Signature (If driver is not the policyholder) / Date
& Time

23/06/22 / 21:00 hrs

Witnessed by Reporting Centre
Personnel

Benard