

Constant Appraiser Services

Qualified Automobile Accident Damage Appraisers/Loss Adjusters

Blk 2 Rivervale Link, #09-02 Singapore 545040

Tel/Fax: 6886 1106 Mobile: 9007 5234

Email: constant_as@yahoo.com.sg

RCB No. 53138015K

Automobile Inspection Report

To: Aircool Pte Ltd 5 Soon Lee Street #04-32 Singapore 627607	Date : 09/02/2022 Reference No : CAS/22-02/003																				
<u>General Information</u> Registration No. : GBF 4806K Accident Date : 07/01/2022																					
<u>Particulars of Damaged Vehicle</u> Colour : Silver Engine Capacity : 2982 cc Mileage (KM) : 133755 Chassis No. : JTFHT02P400210368 Registration Date : 17/11/2016 Make & Model : Toyota Hiace Pre-Accident Condition : Good Engine No. : 1KD2665251 Steering : In Order Brake : In Order																					
<u>Tyre Condition</u> <table><thead><tr><th></th><th>Size</th><th>Make</th><th>Balance</th></tr></thead><tbody><tr><td>R/H Front Tyre</td><td>195R15</td><td>TOYO</td><td>90%</td></tr><tr><td>L/H Front Tyre</td><td>195R15</td><td>TOYO</td><td>90%</td></tr><tr><td>R/H Rear Tyre</td><td>195R15</td><td>TOYO</td><td>90%</td></tr><tr><td>L/H Rear Tyre</td><td>195R15</td><td>TOYO</td><td>90%</td></tr></tbody></table>			Size	Make	Balance	R/H Front Tyre	195R15	TOYO	90%	L/H Front Tyre	195R15	TOYO	90%	R/H Rear Tyre	195R15	TOYO	90%	L/H Rear Tyre	195R15	TOYO	90%
	Size	Make	Balance																		
R/H Front Tyre	195R15	TOYO	90%																		
L/H Front Tyre	195R15	TOYO	90%																		
R/H Rear Tyre	195R15	TOYO	90%																		
L/H Rear Tyre	195R15	TOYO	90%																		
<u>Inspection</u> Repairer : LYS Engineering 65 Chestnut Avenue, #18-15, Singapore 679524																					
<u>Adjustment And Recommendation Cost Of Repair</u> Repairer's Estimate : \$6,894.45 Revised Amount : \$4,580.58 Less Excess : - Nett Total : \$4,580.58																					
<u>Remarks</u> (A) Survey was done on 18/01/2022 (B) Re-survey before paint was done on 19/01/2022 (C) Re-survey after repair was done on 22/01/2022 (D) The survey was conducted entirely on WITHOUT PREJUDICE basis. (E) We have NOT given any instruction to authorize the repair of the vehicle.																					

NOTE: The revised estimate was made from a visual inspection. Should there be any discrepancy or unseen damage/item in this survey, kindly notified the company within 7 (seven) days from the date hereof. Otherwise, the revised amount shall be deem to be valid.

Constant Appraiser Services

Vehicle No : GBF 4806K

Our ref : CAS/22-02/003

Adjustment On Repair Costs And Replacement Of Parts:

S/No	Qty	Descriptions	Assessed Condition	Estimate by Workshop (\$)	Revised Amount (\$)
<u>PARTS REPLACEMENT – LIST ITEMS</u>					
1	1pc	Tailgate	Dented/Warped	2,185.90	2,185.90 1956-
2	1pc	Tailgate rear logo	Necessary	180.80	180.80 72 /
3	1pc	Tailgate weatherstrip	Distorted	399.80	399.80 /
4	1pc	Tailgate windscreen seal	Necessary	85.00	85.00 50 /
5	1pc	Taillamp LH	Broken	338.60	338.60 /
6	1pc	Rear body panel LH	Repair	2,218.50	-x R
				5,408.60	3,190.10
		Less 25%		(1,352.15)	(797.52)
		Sub total		4,056.45	2,392.58
<u>PARTS REPLACEMENT – SPECIAL NETT ITEMS</u>					
1	1pc	Tailgate advertisement	Necessary	500.00	300.00 200 /
2	1pc	Tailgate sticker '70km/h'	Necessary	10.00	10.00 /
3	1pc	Tailgate sticker '8pax'	Necessary	10.00	10.00 /
4	1pc	Tailgate sticker 'Toyota'	Necessary	51.00	51.00 30 /
5	1pc	Tailgate sticker 'Hiace'	Necessary	62.00	62.00 30 /
6	1set	Rear windscreen sealant	Necessary	80.00	80.00 40 /
7	1pc	Rear windscreen inner seal	Necessary	45.00	45.00 x RPT
		Part total		4,814.45	2,950.58
<u>LABOUR & MISC. CHARGES</u>					
1		To check wiring		40.00	20.00 /
2		To remove & reinstall rear windscreen		140.00	120.00 /
3		To transfer tailgate mechanism		100.00	80.00 50 /
4		To spray anti rust		100.00	60.00 30 /
5		Labour for panel beating, welding & renew parts		900.00	750.00 600 /
6		Spray painting on affected area		800.00	600.00 /
		Grand total		6,894.45	4,580.58

4 days

Adjustment/Recommendations

We have thoroughly inspected each and every item on the estimate against the physical damage found on the vehicle and we have listed the breakdown of our finding and our recommendation.

The repairer has agreed to undertake the job at our adjusted amount of **\$4,580.58** corresponding to labour charge, spray painting and replacement of parts. Under normal circumstances, the repair period would be about **5 (Five)** working days.

Yours faithfully,

Constant Appraiser Services



Lim Yong Tian (Sebastian)
Licensed Appraiser
Adv. Dip. In Mechanical Engineering (AUS)
MSAAA

Constant Appraiser Services



Constant Appraiser Services



Constant Appraiser Services



Constant Appraiser Services



Constant Appraiser Services

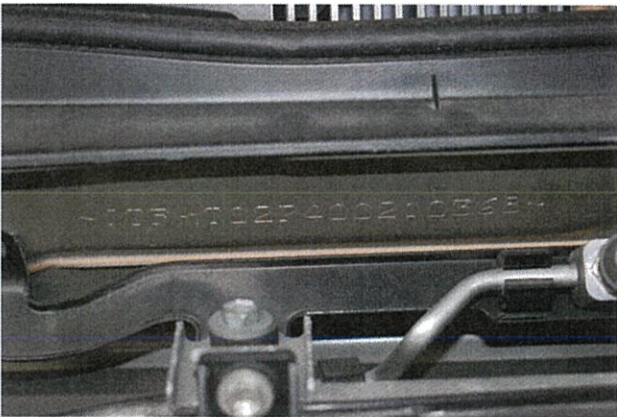

Constant Appraiser Services



Constant Appraiser Services



Constant Appraiser Services



Constant Appraiser Services



Constant Appraiser Services



Constant Appraiser Services

