



LKK Auto Consultants Pte Ltd

51 Ubi Ave 1 #01-25 Paya Ubi Industrial Park, Singapore 408933

TEL: 6256 3561 FAX: 6256 4315

Reg. No: 199607198R GST Reg. No. 19-9607198-R

TAX INVOICE

EQ INSURANCE COMPANY LTD

INV No. AC2201700

5 MAXWELL ROAD
#17-00 TOWER BLOCK
MND COMPLEX
SINGAPORE 069110

INV Date 28/03/2022
Reference CS/EQI22001776/Evf3n2
Code EQI

PROFESSIONAL SERVICE FEE

Vehicle No. SJE 19C
Insured Veh. GBK 8356P
Claim No. DM22HO00276/MT
Policy No.
Accident Date 22/02/2022
Inspection Date 08/03/2022

Description	Total
Survey Inspection	160.00
Resurvey Inspection	
Digital Photographs	
Transportation	
Subtotal	160.00
GST (7%)	11.20
Grand Total	171.20

We shall be glad if you could forward the payment at your early convenience.

Cheque should be crossed and made payable to **'LKK Auto Consultants Pte Ltd'**

LKK Auto Consultants Pte Ltd

HYN



LKK Auto Consultants Pte Ltd

51 Ubi Ave 1 #01-25 Paya Ubi Industrial Park, Singapore 408933

TEL: 6256 3561 FAX: 6256 4315

Reg. No: 199607198R GST Reg. No. 19-9607198-R

Affiliated to Federation Internationale Des Experts En Automobile			
EQ INSURANCE COMPANY LTD 5 MAXWELL ROAD #17-00 TOWER BLOCK MND COMPLEXSINGAPORE 069110		Ref: CS/EQI22001776/Evf3n2 Date: 28/03/2022 Code: EQI	
1. Policy Particulars :- THIRD PARTY CLAIM			
Insured Veh.	GBK 8356P	Veh. Inspected	SJE 19C
Policy No.		Coverage (\$)	0.00
Claim No.	DM22HO00276/MT	Excess (\$)	0.00
Assign From	MELODY TEOH	Assign Date	24/02/2022
2. Vehicle Particulars & Condition			
Make & Model	MERCEDES BENZ CLA180	c.c	1595
Engine No.	HIDDEN	Year of Reg.	2015
Chassis No.	WDD1173422N246847	Colour	BLACK
Odometer	48942 KM	Steering	IN ORDER
Brakes	IN ORDER	Modification	SPORTS RIM
General	GOOD		
3. Conditions of Tyres			
	Size	Make	Balance
R/H Front Tyre	225/40 R18	BRIDGESTONE	5 mm
L/H Front Tyre	225/40 R18	BRIDGESTONE	5 mm
R/H Rear Tyre	225/40 R18	BRIDGESTONE	5 mm
L/H Rear Tyre	225/40 R18	BRIDGESTONE	5 mm
4. Description of Damages			
THE VEHICLE SUSTAINED DAMAGES AT THE FRONT PORTION. DAMAGES SEE DETAILS.			
5. General Information			
Accident Date	22/02/2022	Inspection Date	08/03/2022
Survey held at	CYCLE & CARRIAGE INDUSTRIES PL 188 PANDAN LOOP SINGAPORE 128378 (MERCEDES-BENZ)		
5a. Remarks			
A)THE INSPECTION WAS CONDUCTED ON A"WITHOUT PREJUDICE" BASIS. B)IN ACCORDANCE TO YOUR INSTRUCTIONS, WE HAVE NOT AUTHORISED REPAIRS.			
5b. Estimate Days of Repair			
ESTIMATED NORMAL PERIOD FOR REPAIR:		3 Working Days	



LKK Auto Consultants Pte Ltd

51 Ubi Ave 1 #01-25 Paya Ubi Industrial Park, Singapore 408933

TEL: 6256 3561 FAX: 6256 4315

Reg. No: 199607198R GST Reg. No. 19-9607198-R

Page No.:1 of 1

ADJUSTMENT ON REPAIR COST FOR VEHICLE NO. SJE 19C

Qty	Description of Parts	Condition	Estimate By Workshop (\$)	Our Adjusted (\$)
	<u>REPLACEMENT OF PARTS</u>			
1	FRONT BUMPER (SN)	CRUSHED	1,431.91	1,431.91
1	FRONT BUMPER COMPANY SIGN (SN)	NOT NECESSARY	63.99	-
1	SPACER RING (SN)	NECESSARY	6.97	6.97
1	RH/FRONT BUMPER LOWER GRILLE (SN)	NOT NECESSARY	49.10	-
1	RH/HEADLAMP (SN)	NOT NECESSARY	2,646.06	-
1	CTR/BASIC MOUNTING FOR BUMPER (SN)(ADDITONAL)	BROKEN	182.08	182.08
1	FRONT IMPACT ABSORBER (SN)(ADDITONAL)	BROKEN	166.31	166.31
1	FRONT DISTANCE SENSOR (SN)(ADDITONAL)	BROKEN	191.59	191.59
			4,738.01	1,978.86
	<u>LABOUR</u>			
	DISASSEMBLE AND REPLACE ATTACHED DAMAGED PARTS & REFINISH.		1,920.00	960.00
	RESPRAY FRONT BUMPER & RH/FRONT FENDER.		1,800.00	800.00
	USING XENTRY DIAGNOSTIC TO CHECK ON CONTROL UNIT RESET MEMORY TO IDENTIFICATION STANDARD.		380.00	380.00
	TO REMOVE,REPLACE HEADLAMP WITH FOCUS.		120.00	120.00
			4,220.00	2,260.00
GRAND TOTAL			8,958.01	4,238.86
RECOMMENDED COST OF REPAIRS				4,238.86

Report Ref No. CS/EQI22001776/Evf3n2

CHEN TSUE YEE

Automotive Assessor

ADRIAN LING WAI PING

B.Eng,AMSOE,AMIRTE,AMSAE-A,M.MATAI

Licensed Appraiser

DISCLAIMER OF LIABILITY TO THIRD PARTIES:- This Report is made solely for the use and benefit of the Client named on the front page of this Report.

No liability of responsibility whatsoever, in contract or tort, is accepted to any third party who may rely on the Report wholly or in part. Any third party acting or replying on this Report, in whole or in part, does so at his or her own risk.

SINGAPORE ACCIDENT STATEMENT

IMPORTANT NOTICE

1. Please report correctly the details of the accident to speed up the claims process.
2. This Form must be completed by the Policyholder and/or the Authorised Driver
3. Information provided must be as truthful and accurate as possible. Any wilful misrepresentation or withholding of material facts may allow insurance companies to repudiate policy liability.
4. The issue and acceptance of this Form by insurance companies is not an admission of policy liability on the part of the insurance companies.
5. **Any false reporting may be referred to the Police for investigation.**
6. This report will be forwarded by the insurers of the GIA Records Management Centre established by the General Insurance Association of Singapore (GIA) for archiving and that copies of this report will, for a fee, be made available upon application by interested parties.
7. By the lodgement of this report to the insurers, you hereby consent to the archiving of this report at the centre and to copies of the report being made available aforesaid.

ACCIDENT STATEMENT

Date of Submission	22/02/2022 16:31 (SGT)
Date of Accident	22/02/2022 12:00 (SGT)
Exact Location of Accident	Singapore
Additional Location Information	STAR VISTA
Country/State of Loss	Singapore

DETAILS OF OWN VEHICLE

Vehicle Registration Number	SJE19C
-----------------------------------	--------

INSURED/POLICYHOLDER

Is company?	No
Name Of Registered Owner	LEE WENDY H.
NRIC No	S8727252D
Email Address	WENDY.TINGX@GMAIL.COM
Mobile Phone No	(Phone) +65-91916140
Alternative Phone No	+65-91916140

VEHICLE PARTICULARS

Manufacturer	Mercedes
Model	Cla180
Variant	-
Exact purpose for which vehicle was being used at time of accident	-
Are you claiming under your own insurance policy for repair to your vehicle?	No - Claiming third party
Vehicle Category	Private car
Transmission	Auto
CC	1595

INSURANCE COMPANY

Name of Insurance Company	AIG Asia Pacific Insurance Pte. Ltd.
Type of Coverage	Comprehensive
Fleet Policy	No
Policy Number	2100426457-06
Cover Note Number	-

DRIVER

Name of Driver	LEE WENDY H.
NRIC No	S8727252D

Date Of Birth	05/09/1987
Occupation	Indoor
Date Of Driving Pass	15/09/2006
Driving experience	15 YEARS AND 5 MONTHS
Gender	Female
Mobile Number	(Phone) +65-91916140
Alt. Phone Number	+65-91916140
Email Address	WENDY.TINGX@GMAIL.COM
Address	1 WEST COAST WALK #01-02
Address complement	-
Postcode	127158
Is the driver the policyholder?	Yes
If No, Relationship of the Driver with the Insured	-
Does Driver Own Other Vehicles?	No
Vehicle Registration Number of Other Vehicle Owned by Driver	-
Insurance Company of Other Vehicle Owned by Driver	-

GENERAL INFORMATION OF THE ACCIDENT

Type of Accident	Hit and run / Vandalism / Damaged whilst parked
Weather Conditions	Clear
Road Surface	Dry

OTHER INFORMATION

Was any foreign vehicle involved in the accident?	No
Number of vehicles involved in the accident	2
Was anybody injured in the Accident?	No
Was any injured conveyed to hospital by ambulance?	-
Was any other vehicle or property damaged?	Yes
Number of Passengers (Including Driver)	2
Has the driver been approached by unknown person(s) soliciting/offering accident claims assistance?	No

PASSENGER 1

Name	ROLAND CAMPBELL
Gender	Male

DETAILS OF POLICE ACTION

Was the accident reported to the police?	No
Was notice of intended Prosecution given?	No
If yes, against whom?	-

CIRCUMSTANCES OF ACCIDENT

REFER TO SKETCH PLAN.

ATTACHMENT(S)

Are accident photos available for attachment?	Yes
Was there any video captured by Car Camera?	No
Was there any audio recorded?	No

DETAILS OF OTHER VEHICLE PROPERTY 1

Vehicle Registration Number	GBK8356P
Vehicle Manufacturer	-
Vehicle Model	-
Vehicle Variant	-
Vehicle Colour	-
Vehicle Category	Commercial vehicle

Name of Driver	LOKE YUN LING
NRIC No	T0003746F
Contact Number	-
Address	-
Address complement	-
Postcode	-
Insurance Company Name	-
Nature Of Damage	-
Details of property damaged in accident	-
No. Of Passenger (Including Driver)	-



LKK Auto Consultants Pte Ltd

51 Ubi Ave 1 #01-25 Paya Ubi Industrial Park, Singapore 408933

TEL: 6256 3561 FAX: 6256 4315

Reg. No: 199607198R GST Reg. No. 19-9607198-R

PHOTOGRAPHS FOR VEHICLE NO. SJE 19C

INSPECTION





LKK Auto Consultants Pte Ltd

51 Ubi Ave 1 #01-25 Paya Ubi Industrial Park, Singapore 408933

TEL: 6256 3561 FAX: 6256 4315

Reg. No: 199607198R GST Reg. No. 19-9607198-R





LKK Auto Consultants Pte Ltd

51 Ubi Ave 1 #01-25 Paya Ubi Industrial Park, Singapore 408933

TEL: 6256 3561 FAX: 6256 4315

Reg. No: 199607198R GST Reg. No. 19-9607198-R

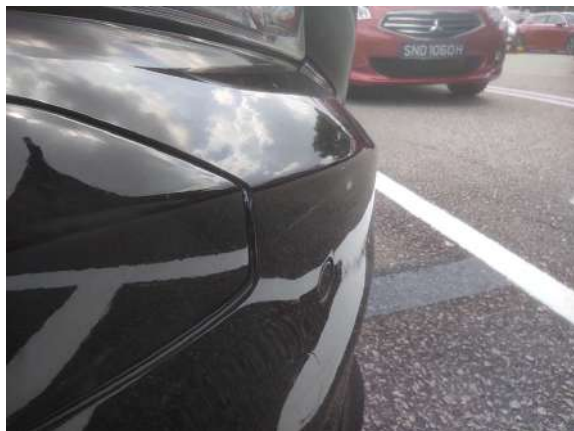



LKK Auto Consultants Pte Ltd

51 Ubi Ave 1 #01-25 Paya Ubi Industrial Park, Singapore 408933

TEL: 6256 3561 FAX: 6256 4315

Reg. No: 199607198R GST Reg. No. 19-9607198-R





LKK Auto Consultants Pte Ltd

51 Ubi Ave 1 #01-25 Paya Ubi Industrial Park, Singapore 408933

TEL: 6256 3561 FAX: 6256 4315

Reg. No: 199607198R GST Reg. No. 19-9607198-R

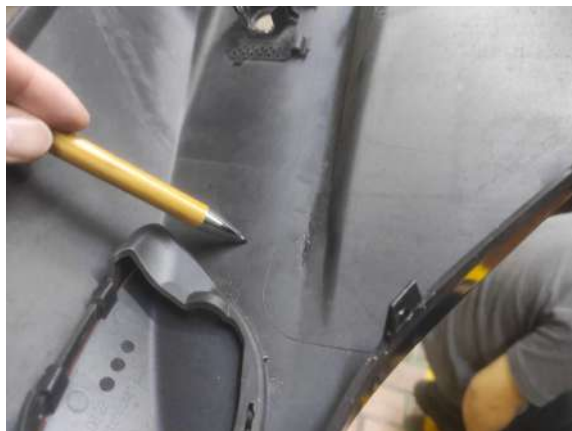
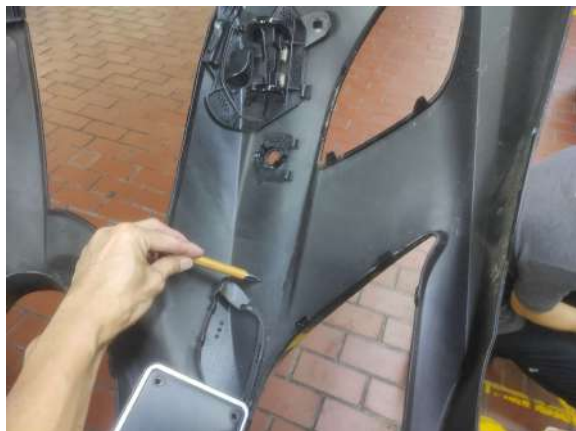



LKK Auto Consultants Pte Ltd

51 Ubi Ave 1 #01-25 Paya Ubi Industrial Park, Singapore 408933

TEL: 6256 3561 FAX: 6256 4315

Reg. No: 199607198R GST Reg. No. 19-9607198-R

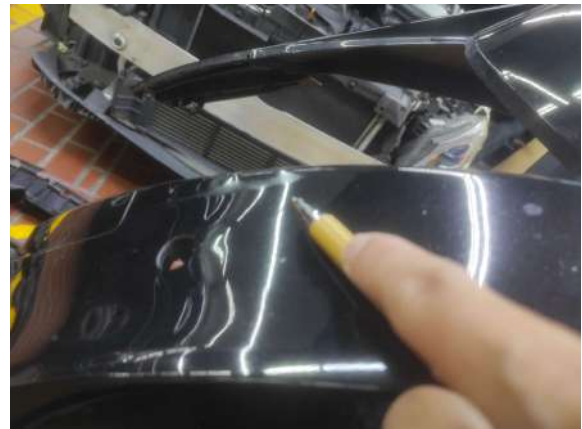



LKK Auto Consultants Pte Ltd

51 Ubi Ave 1 #01-25 Paya Ubi Industrial Park, Singapore 408933

TEL: 6256 3561 FAX: 6256 4315

Reg. No: 199607198R GST Reg. No. 19-9607198-R





LKK Auto Consultants Pte Ltd

51 Ubi Ave 1 #01-25 Paya Ubi Industrial Park, Singapore 408933

TEL: 6256 3561 FAX: 6256 4315

Reg. No: 199607198R GST Reg. No. 19-9607198-R





LKK Auto Consultants Pte Ltd

51 Ubi Ave 1 #01-25 Paya Ubi Industrial Park, Singapore 408933

TEL: 6256 3561 FAX: 6256 4315

Reg. No: 199607198R GST Reg. No. 19-9607198-R





LKK Auto Consultants Pte Ltd

51 Ubi Ave 1 #01-25 Paya Ubi Industrial Park, Singapore 408933

TEL: 6256 3561 FAX: 6256 4315

Reg. No: 199607198R GST Reg. No. 19-9607198-R

PHOTOGRAPHS FOR VEHICLE NO. SJE 19C

RE-INSPECTION





LKK Auto Consultants Pte Ltd

51 Ubi Ave 1 #01-25 Paya Ubi Industrial Park, Singapore 408933

TEL: 6256 3561 FAX: 6256 4315

Reg. No: 199607198R GST Reg. No. 19-9607198-R





LKK Auto Consultants Pte Ltd

51 Ubi Ave 1 #01-25 Paya Ubi Industrial Park, Singapore 408933

TEL: 6256 3561 FAX: 6256 4315

Reg. No: 199607198R GST Reg. No. 19-9607198-R





Mercedes-Benz

Cycle & Carriage
Industries Pte Limited
Authorised Dealer
Company No. 196400367W
GST Reg No. MR-8500111-X

ESTIMATE FOR SJE19C

EQ INSURANCE COMPANY LIMITED

MOTOR CLAIM DEPARTMENT
5 MAXWELL ROAD #17-00
TOWER BLOCK, MND COMPLEX
SINGAPORE 069110
62239433

Vehicle & Document Information

WIP No	55177
Reg No/Reg Date	SJE19C / 27/08/2015
Date In/Mileage	08/03/2022/ 48942
Chassis No	WDD1173422N246847
Engine No	27091030721540
Make/Model	MB/CLA 180 (C117) "URBAN"
Colour/Trim	021 191 Cosmos Blac/ 041 151-Leather Twi

Account No	Terms	Date/Time Printed	CSE	Operator
WE000058	Credit	10/03/2022/ 14:50	KO	301 / Kerlyn Ong

Description of Goods / Services	Qty	Unit Price	Disc%	Amount
X CTR/ BASIC MOUNTING FOR BUMPER	1.00	182.08	00.00	182.08
X FRONT IMPACT ABSORBER	1.00	166.31	00.00	166.31
X FRONT DISTANCE SENSOR	1.00	191.59	00.00	191.59

ESTIMATE

SUPPLEMENTARY

Confirmed & accepted by

7% GST on **Nett** 539.98
37.80

Authorized signatory and company stamp

Total Payable 577.78

Validity of this estimate is 14 days from date of quote. This is a computer generated document, no signature is required.

Estimated costs quoted are excluding GST. We would mention that the above estimate is based on our initial inspection and does not include any additional parts or labour which may be required after repair work has commenced. Occasionally worn or damaged parts are discovered after work has started and needed for repairs or replacement. However, should this occur, we would advise you. Please be informed that a deposit of 50% of the above estimate is payable before commencement of the work. Payment for this may be made in cash, credit card or cheque. You must also agree to pay full amount for renewal of the windscreen in the event of inadvertent breakage in the course of renewing the rubber seal or other repair requiring the removal of the windscreen.



and Mercedes-Benz are trademarks of Mercedes-Benz Group AG

Pandan Loop Service Center
188 Pandan Loop
Singapore 128378
Tel: 6777 8388
Fax: 6779 5383
www.mercedes-benz.com.sg