

SKETCH PLAN**IMPORTANT NOTICE**

1. Please report correctly the details of the accident to speed up the claims process.
2. This Form must be completed by the Policyholder and/or the Authorised Driver.
3. Information provided must be as truthful and accurate as possible. Any wilful misrepresentation or withholding of material facts may allow insurance companies to repudiate policy liability.
4. The issue and acceptance of this Form by insurance companies is not an admission of policy liability on the part of the insurance companies.
5. Any false reporting may be referred to the Police for investigation.
6. The report will be forwarded by the insurers of the GIA Records Management Centre established by the General Insurance Association of Singapore (GIA) for archiving and that copies of this report will for a fee be made available upon application by interested parties.
7. By the lodgement of this report to the insurers, you hereby consent to the archiving of this report at the centre and to copies of the report being made available aforesaid.

8. Consent under the Personal Data Protection Act (PDPA)

I understand, acknowledge, agree and consent that :

(a) My insurer , my workshop and the General Insurance Association of Singapore ("GIA") may/are permitted to collect, use, disclose and/or process my personal data/personal information set out in this [form] and any other personal information provided by me or possessed by my insurer (collectively the "Personal Information") and disclose and transfer such Personal Information to all insurer(s) who have insured vehicle(s) involved in this accident (all insurer(s) who have insured vehicle(s) involved in this accident shall be collectively referred to as the "Insurers"), the Insurers' law yers/law firms, the Monetary Authority of Singapore and any relevant government agency/authority (such as the police), for the purpose(s) of :

(i) processing, handling and/or dealing with my claims including the settlement of the claims and any necessary investigations relating to the claims;

(ii) investigating the accident and/or my claims;

(iii) carrying out and/or dealing with my instructions or responding to any enquiries by me;

(iv) administering my claims (including the mailing of correspondence, statements, invoices, reports or notices to me, which could involve disclosure of certain personal data about me to bring about delivery of the same as well as on the external cover of envelopes/mail packages); and/or

(v) complying with applicable law in administering, processing, handling and/or dealing with my claims.

(collectively the "Purposes")

(b) all insurer(s) who have insured vehicle(s) involved in this accident and the Insurers' law yers/law firms, may/are permitted to collect, use, disclose and/or process my Personal Information for one or more of the above Purposes; and

(c) my Personal Information may/can be disclosed by any of the Insurers and/or GIA to their third party service providers or agents (including their law yers/law firms), which may be sited outside of Singapore, for one or more of the above Purposes.

Derek

Policyholder's Signature / Date & Time

Angela

Driver's Signature (if driver is not the policyholder) / Date & Time

Witnessed by Reporting Centre Personnel

Sketch Plan

Veh A: SMK 7660L

Veh B: SMS 4356T

Veh C: SHA 1617T

Veh D: SJN 210T

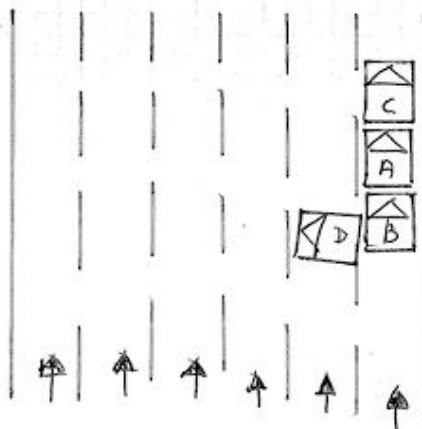

Describe Circumstances of the Accident

Handwritten notes in the sketch plan area:

- Attached (written vertically on the right side)
- for (written in the middle)
- to (written below 'for')
- Refer (written in the bottom left)

Declaration

We declare the foregoing particulars are true in every respect.

Devels
Policyholder's Signature / Date & Time

Angela
Driver's Signature (if driver is not the policyholder) / Date & Time

Witnessed by Reporting Centre Personnel

ON THE STATED DATE AND TIME. I, VEHICLE A (SMK7660L) WAS TRAVELLING STRAIGHT ON LANE 1 OF PIE(CHANGI) BEFORE LORNIE ROAD EXIT. WHEN THE FRONT VEHICLE SLOWED DOWN AND STOP, I FOLLOWED SUIT WITHOUT HAVING ANY COLLISION WITH THE FRONT VEHICLE. SUDDENLY I FELT A HUGE IMPACT FROM THE REAR PORTION OF MY STATIONARY VEHICLE AND THE HUGE IMPACT CAUSE MY VEHICLE TO PROPEL FORWARD AND HIT ONTO VEHICLE C (SNA1617T) REAR PORTION. AFTER I ALIGHTED I THEN REALISE THAT IS VEHICLE B (SMS4356T) THAT HAD COLLIDED ONTO MY VEHICLE. I WISH TO STATE THAT THIS IS A 4CARS CHAIN COLLISION.

VEHICLE A : SMK7660L

VEHICLE B : SMS4356T

VEHICLE C : SNA1617T

VEHICLE D : SJN210T

Derek

Angela









