

SINGAPORE ACCIDENT STATEMENT

IMPORTANT NOTICE

1. Please report correctly the details of the accident to speed up the claims process.
2. This Form must be completed by the Policyholder and/or the Authorised Driver
3. Information provided must be as truthful and accurate as possible. Any wilful misrepresentation or withholding of material facts may allow insurance companies to repudiate policy liability.
4. The issue and acceptance of this Form by insurance companies is not an admission of policy liability on the part of the insurance companies.
5. **Any false reporting may be referred to the Police for investigation.**
6. This report will be forwarded by the insurers of the GIA Records Management Centre established by the General Insurance Association of Singapore (GIA) for archiving and that copies of this report will, for a fee, be made available upon application by interested parties.
7. By the lodgement of this report to the insurers, you hereby consent to the archiving of this report at the centre and to copies of the report being made available aforesaid.

ACCIDENT STATEMENT

Date of Submission 21/02/2022 15:11 (SGT)
Date of Accident 19/02/2022 12:50 (SGT)
Exact Location of Accident Singapore
Additional Location Information PIE towards Changi (Before Upper Serangoon Exit)
Country/State of Loss Singapore

DETAILS OF OWN VEHICLE

Vehicle Registration Number SMG77M

INSURED/POLICYHOLDER

Is company? No
Name Of Registered Owner LI WENTAO
NRIC No S8085383A
Email Address chuaioanne73@gmail.com
Mobile Phone No (Phone) +65-97635998
Alternative Phone No +65-97635998

VEHICLE PARTICULARS

Manufacturer Lexus
Model Es300h
Variant -
Exact purpose for which vehicle was being used at time of accident -
Are you claiming under your own insurance policy for repair to your vehicle? No - Claiming third party
Vehicle Category Private car
Transmission Auto
CC 2487

INSURANCE COMPANY

Name of Insurance Company AXA Insurance Pte Ltd
Type of Coverage Comprehensive
Fleet Policy No
Policy Number GA583816
Cover Note Number -

DRIVER

Name of Driver LI WENTAO
NRIC No S8085383A

Date Of Birth	05/12/1980
Occupation	Outdoor
Date Of Driving Pass	25/05/2016
Driving experience	5 YEARS AND 9 MONTHS
Gender	Male
Mobile Number	(Phone) +65-97635998
Alt. Phone Number	+65-97635998
Email Address	chuaioanne73@gmail.com
Address	BLK 477 SEGAR ROAD
Address complement	#10-406
Postcode	670477
Is the driver the policyholder?	Yes
If No, Relationship of the Driver with the Insured	-
Does Driver Own Other Vehicles?	No
Vehicle Registration Number of Other Vehicle Owned by Driver	-
Insurance Company of Other Vehicle Owned by Driver	-

GENERAL INFORMATION OF THE ACCIDENT

Type of Accident	Collision - Head to Rear
Weather Conditions	Drizzling
Road Surface	Wet

OTHER INFORMATION

Was any foreign vehicle involved in the accident?	No
Number of vehicles involved in the accident	3
Was anybody injured in the Accident?	No
Was any injured conveyed to hospital by ambulance?	-
Was any other vehicle or property damaged?	Yes
Number of Passengers (Including Driver)	4
Has the driver been approached by unknown person(s) soliciting/offering accident claims assistance?	No

PASSENGER 1

Name	CHEN ZHUANG FEI
Gender	Female

PASSENGER 2

Name	LI ZEXUAN
Gender	Male

PASSENGER 3

Name	LI ZIXUAN
Gender	Female

DETAILS OF POLICE ACTION

Was the accident reported to the police?	No
Was notice of intended Prosecution given?	No
If yes, against whom?	-

CIRCUMSTANCES OF ACCIDENT

On 19/02/2022, at about 12:50hrs, I was travelling along PIE towards Changi before Upper Serangoon Road. I was driving straight on the right most lane. The vehicle in front of me slowed down and stopped. Noticing that, I followed suit and stopped my vehicle. Out of a sudden, I felt an impact from the rear. I then realised I was involved in a chain collision involving 3 vehicles in total. I was the first vehicle from the front.

ATTACHMENT(S)

Are accident photos available for attachment?	Yes
Was there any video captured by Car Camera?	No

Was there any audio recorded? No

DETAILS OF OTHER VEHICLE PROPERTY 1

Vehicle Registration Number	SLV6453D
Vehicle Manufacturer	-
Vehicle Model	-
Vehicle Variant	-
Vehicle Colour	-
Vehicle Category	Private car
Name of Driver	-
Contact Number	-
Address	-
Address complement	-
Postcode	-
Insurance Company Name	-
Nature Of Damage	-
Details of property damaged in accident	-
No. Of Passenger (Including Driver)	-

DETAILS OF OTHER VEHICLE PROPERTY 2

Vehicle Registration Number	SLK493K
Vehicle Manufacturer	-
Vehicle Model	-
Vehicle Variant	-
Vehicle Colour	-
Vehicle Category	Private car
Name of Driver	-
Contact Number	-
Address	-
Address complement	-
Postcode	-
Insurance Company Name	-
Nature Of Damage	-
Details of property damaged in accident	-
No. Of Passenger (Including Driver)	-

SKETCH PLAN

IMPORTANT NOTICE

1. Please report correctly the details of the accident to speed up the claims process.
2. This Form must be completed by the Policyholder and/or the Authorised Driver.
3. Information provided must be as truthful and accurate as possible. Any wilful misrepresentation or withholding of material facts may allow insurance companies to repudiate policy liability.
4. The issue and acceptance of this Form by insurance companies is not an admission of policy liability on the part of the insurance companies.
5. Any false reporting may be referred to the Police for investigation.
6. The report will be forwarded by the insurers of the GIA Records Management Centre established by the General Insurance Association of Singapore (GIA) for archiving and that copies of this report will for a fee be made available upon application by interested parties.
7. By the lodgement of this report to the insurers, you hereby consent to the archiving of this report at the centre and to copies of the report being made available aforesaid.
8. **Consent under the Personal Data Protection Act (PDPA)**
I understand, acknowledge, agree and consent that :
(a) My insurer, my workshop and the General Insurance Association of Singapore ("GIA") may/are permitted to collect, use, disclose and/or process my personal data/personal information set out in this [form] and any other personal information provided by me or possessed by my insurer (collectively the "Personal Information") and disclose and transfer such Personal Information to all insurer(s) who have insured vehicle(s) involved in this accident (all insurer(s) who have insured vehicle(s) involved in this accident shall be collectively referred to as the "Insurers"), the Insurers' lawyers/law firms, the Monetary Authority of Singapore and any relevant government agency/authority (such as the police), for the purpose(s) of :
(i) processing, handling and/or dealing with my claims including the settlement of the claims and any necessary investigations relating to the claims;
(ii) investigating the accident and/or my claims;
(iii) carrying out and/or dealing with my instructions or responding to any enquiries by me;
(iv) administering my claims (including the mailing of correspondence, statements, invoices, reports or notices to me, which could involve disclosure of certain personal data about me to bring about delivery of the same as well as on the external cover of envelopes/mail packages); and/or
(v) complying with applicable law in administering, processing, handling and/or dealing with my claims.
(collectively the "Purposes")
(b) all insurer(s) who have insured vehicle(s) involved in this accident and the Insurers' lawyers/law firms, may/are permitted to collect, use, disclose and/or process my Personal Information for one or more of the above Purposes; and
(c) my Personal Information may/can be disclosed by any of the Insurers and/or GIA to their third party service providers or agents (including their lawyers/law firms), which may be sited outside of Singapore, for one or more of the above Purposes.

Policyholder's Signature / Date & Time

Driver's Signature (If driver is not the policyholder) / Date & Time

Witnessed by Reporting Centre Personnel

Sketch Plan

A: SMG 77M
B: SLV 6453D
C: SLK 493K

Describe Circumstances of the Accident

On 19/02/2022, at about 12:50hrs, I was travelling along PIE towards Changi before Upper Serangoon Road. I was driving straight on the right most lane. The vehicle in front of me slowed down and stopped. Noticing that, I followed suit and stopped my vehicle. Out of a sudden, I felt an impact from the rear. I then realised I was involved in a chain collision involving 3 vehicles in total. I was the first vehicle from the front.

Declaration

We declare the foregoing particulars are true in every respect.



Policyholder's Signature / Date & Time

Driver's Signature (If driver is not the policyholder) / Date & Time

Witnessed by Reporting Centre Personnel















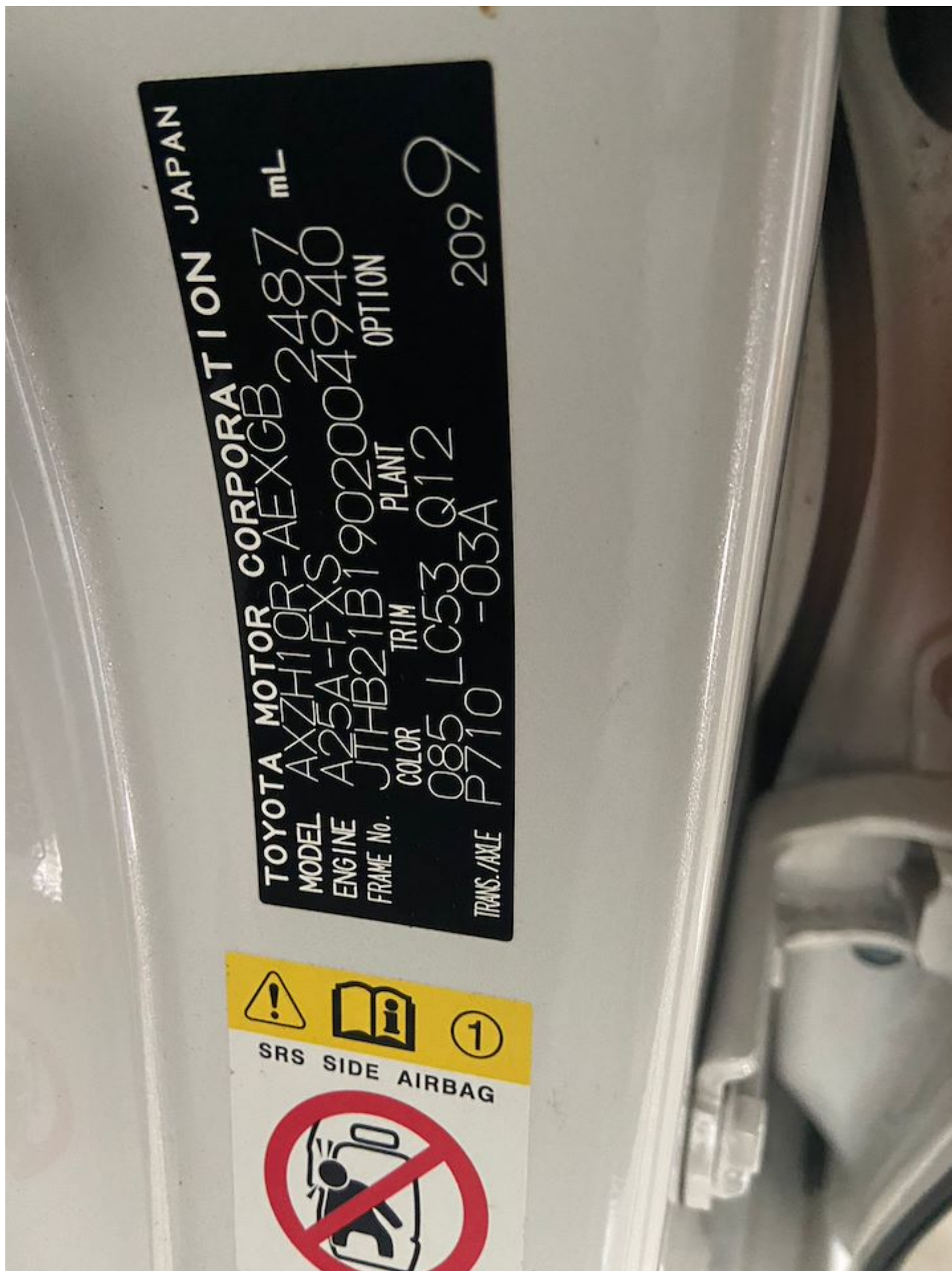



redefining / insurance

AXA Insurance Pte Ltd
 1800 880 4888 (Within Singapore)
 (65) 6880 4888 (International)
 (65) 6880 4740
 customer.care@axa.com.sg
 www.axa.com.sg

LI WENTAO
 BLK 477 SEGAR ROAD
 #10-406
 SINGAPORE 670477

New business

date
16/09/2021

your servicing distributor
ICARE SERVICES PTE LTD / 19615

your servicing distributor contact
201904421R

Policy Schedule

Your SmartDrive Comprehensive Flexi

Your policy snapshot

Policyholder name	LI WENTAO	Policy number	GA583816
Cover	Comprehensive	FIN / NRIC	XXXXX383A
Period of Insurance	from 25/10/2021 to 24/10/2022 (both dates inclusive)		

Premium breakdown

Gross Premium after 50% NCD	SGD 1,481.80
Total Discounts	- SGD 79.01
7% GST	SGD 98.20
Final Premium	SGD 1,500.99

Your benefits highlights

(refer to Policy Wording for full terms and conditions)

SmartDrive Comprehensive Flexi Benefits

- 24/7 Towing & Transportation in Singapore or Overseas
- Windscreen Coverage
- Loss or Damage
- Legal Liability
- Workshop of Your Choice
- Medical and dental expenses up to \$1,000 per person for you, your named drivers and your immediate family members
- Reimbursement of 110% of your car's market value in the event of total loss due to flood (without Basic Own Damage Excess)

Claim Protector Pack Benefits

- Basic own damage excess waiver
- No Claim Discount Protector

Vehicle details

Make & Model of Vehicle	LEXUS ES300H	Year of manufacture	2018
Vehicle registration number	SMG77M	Type of Use	Private use
Body type	SALOON	Engine capacity (c.c.)	2487
Seating capacity (excl driver)	4	Engine number	A25A0223986
Off-Peak car	No	Chassis number	JTHB21B1902004940

Insured's Estimated Market Value	Market Value at the time of Loss (including accessories and spare parts)
Limitation to use	As per Certificate of Insurance
Finance Loan Company	HONG LEONG FINANCE LIMITED

Excess applicable (refer to Policy Wording for other applicable Excesses)

Windscreen Excess	Not Applicable
-------------------	----------------

AXA Insurance Pte Ltd (199903512M)
 8 Shenton Way, #24-01, AXA Tower,
 Singapore 068811
 Customer Centre: 1800 880 4888

1 of 2