

> Back to OneMotoring

Enquire PARF/COE Rebate for Registered Vehicle

Vehicle Owner Particulars	
Owner ID Type:	Company
Owner ID:	944R
Vehicle Details	
Vehicle No.:	GBK2612P
Vehicle to be Exported:	No
Intended Deregistration Date:	08 Mar 2022
Vehicle Make:	TOYOTA
Vehicle Model:	DYNA 150 5MT
Primary Colour:	White
Manufacturing Year:	2019
Engine No.:	1KD2866989
Chassis No.:	JTFAT35Y60K214384
Maximum Power Output:	-
Open Market Value:	\$27,083.00
Original Registration Date:	12 Mar 2020
First Registration Date:	12 Mar 2020
Transfer Count:	0
Actual ARF Paid:	\$1,355.00
Intended PARF Rebate Details	
PARF Eligibility:	No
PARF Eligibility Expiry Date:	-
PARF Rebate Amount:	\$0.00
Intended COE Rebate Details	
COE Expiry Date:	11 Mar 2030
COE Category:	C - Goods Vehicle & Bus
COE Period(Years):	10
QP Paid:	\$24,202.00
COE Rebate Amount:	\$19,381.00
Total Rebate Amount:	\$19,381.00

The information contained herein is correct as at 08 Mar 2022

OK

dp: 9k

12

= 750

750 x 97

= 72750

= 73k

73k - 19381

= 53619

Dyna 150 3.0M Used Vehicle List (4 vehicles)

Car Model	Price	Depreciation	Reg Date	Eng Cap	Mileage	Company	Availability
Toyota Dyna 150 3.0M (Diesel)	\$79,050	\$9,310 /yr	01-Sep-2020	2,982 cc	-	A&L Automobile Pte Ltd	Available
Toyota Open Truck, Powerful Engine. Office No. - 63627228 CHAMPAGNE CHAN - 90214919 AC CHEW - 92344919							
Toyota Dyna 150 3.0M (Diesel)	\$90,800	\$10,770 /yr	12-Aug-2020	2,982 cc	30,000 km	COE Auto Trading	Available
Cabin Height Freezer G-Plate Toyota Dyna. Save On ERP, Hourly Season Parking & Most Importantly Is No Need Adblue. \$90 HDB Season Parking. 1 Owner With Low Mileage Done, Fully Agent Serviced. Mint Ori... Office No. - 64589833 / 64571902 Kenny - 90115590 Mr Llauw - 96718933							
Toyota Dyna 150 3.0M (Diesel)	\$78,800	\$9,700 /yr	22-Apr-2020	2,982 cc	-	Net Link Partners Pte Ltd	Available
Apr 2020 Toyota Dyna 3.0M! Super Good Condition And Well Maintained Interior! Powerful Engine! Run With Diesel! Super Fuel Efficiency! Best Price In The Market! Comfortable Driving! Call Us Now For Vi... Office No. - 67531661 Leonard Lim - 84664664 Jey Tay - 98655636 Ryan Chong - 81866760							
Toyota Dyna 150 3.0M (Diesel)	\$82,308	\$9,420 /yr	01-Dec-2020	2,982 cc	-	A&L Automobile Pte Ltd	Available
Powerful Engine. Office No. - 63627228 Champagne - 90214919 Ac Chew - 92344919							

sgCarMart is the number one car classifieds for parallel import cars, Toyota, Honda, Nissan, Mitsubishi & BMW. There are plenty of cars for sale, even for COE cars, OPC cars, vans, trucks, hybrid cars, sports cars or station wagons. You can also buy from a car auction, look up car loans, low mileage cars, car brands, carpark rates & car insurance. We have new car dealers comprising parallel importers, authorised car dealers, and used car dealers on our site. Find new car price lists, new car launches and new car promotions, and also motoring advice, car reviews & car news on the latest models. Find the right Rental Car for you - get short term rental, long term lease, private hire cars, wedding cars to cars for p-plate probation drivers. Visit our partner sites for job openings for Singapore jobs, real estate, mover, car performance parts, car discussion, forum discussion, commercial vehicle leasing & COE results.

© 2004-2022 sgCarMart. All rights reserved.

SINGAPORE ACCIDENT STATEMENT

IMPORTANT NOTICE

1. Please report **correctly** the details of the accident to speed up the claims process.
2. This Form must be **completed** by the Policyholder and/or the Authorised Driver
3. Information provided must be as truthful and accurate as possible. Any wilful misrepresentation or withholding of material facts may allow insurance companies to repudiate policy liability
4. The issue and acceptance of this Form by insurance companies is not an admission of policy liability on the part of the insurance companies
5. **Any false reporting may be referred to the Police for investigation.**
6. This report will be forwarded by the insurers of the GIA Records Management Centre established by the General Insurance Association of Singapore (GIA) for archiving and that copies of this report will, for a fee, be made available upon application by interested parties
7. By the lodgement of this report to the insurers, you hereby consent to the archiving of this report at the centre and to copies of the report being made available aforesaid.

ACCIDENT STATEMENT

Date of Submission	15/02/2022 10:09 (SGT)
Date of Accident	14/02/2022 14:40 (SGT)
Exact Location of Accident	68 Senoko Rd, Singapore 758128
Additional Location Information	ZOOM ENGINEERING PTE LTD
Country/State of Loss	Singapore

DETAILS OF OWN VEHICLE

Vehicle Registration Number	GBK2612P
-----------------------------	----------

INSURED/POLICYHOLDER

Is company?	Yes
Name Of Registered Owner	M STEEL CONSTRUCTION PTE.LTD.
Company Reg No	201806944R
Email Address	POON@DACC.COM.SG
Mobile Phone No	(Phone) +65-96902951
Alternative Phone No	+65-82808249

VEHICLE PARTICULARS

Manufacturer	Toyota
Model	Dyna
Variant	-
Exact purpose for which vehicle was being used at time of accident	-
Are you claiming under your own insurance policy for repair to your vehicle?	No - Claiming third party
Vehicle Category	Commercial vehicle
Transmission	Manual
CC	2982

INSURANCE COMPANY

Name of Insurance Company	Liberty Insurance Pte Ltd
Type of Coverage	Comprehensive
Fleet Policy	No
Policy Number	C0115704
Cover Note Number	-

DRIVER

Name of Driver	THIRUNAVUKKARASU SILAMBARASAN
Work Permit No	G2170127R

Date Of Birth	08/05/1991
Occupation	Outdoor
Date Of Driving Pass	17/02/2021
Driving experience	1 YEAR
Gender	Male
Mobile Number	(Phone) +65-82808249
Alt. Phone Number	-
Email Address	SIMBUSIMBU523@GMAIL.COM
Address	45 EDGEFIELD PLAINS #17-04 WATERBAY
Address complement	-
Postcode	828711
Is the driver the policyholder?	No
If No, Relationship of the Driver with the Insured	Employee
Does Driver Own Other Vehicles?	No
Vehicle Registration Number of Other Vehicle Owned by Driver	-
Insurance Company of Other Vehicle Owned by Driver	-

GENERAL INFORMATION OF THE ACCIDENT

Type of Accident	No Collision
Weather Conditions	Clear
Road Surface	Dry

OTHER INFORMATION

Was any foreign vehicle involved in the accident?	No
Number of vehicles involved in the accident	2
Was anybody injured in the Accident?	No
Was any injured conveyed to hospital by ambulance?	-
Was any other vehicle or property damaged?	Yes
Number of Passengers (Including Driver)	1
Has the driver been approached by unknown person(s) soliciting/offering accident claims assistance?	No

DETAILS OF POLICE ACTION

Was the accident reported to the police?	No
Was notice of intended Prosecution given?	No
If yes, against whom?	-

CIRCUMSTANCES OF ACCIDENT

ON 14 FEBRUARY 2022 AT ABOUT 1440 HRS AT 68 SENOKO ROAD. I WAS DRIVING VEHICLE (A) GBK2612P, TOYOTA DYNA TO COMPANY ZOOM ENGINEERING PTE LTD. BEFORE TURNING INTO THE COMPANY, I STOPPED AS I SAW VEHICLE (B) GBD6830L REVERSING HIS VEHICLE OUT. AS VEHICLE (B) WAS APPROACHING MY VEHICLE (A), I KEPT WARNING HIM BY HONKING MY VEHICLE TO STOP HIM BEFORE HITTING ME BUT VEHICLE (B) CONTINUED REVERSING. HENCE, VEHICLE (B) HIT TO THE FRONT PORTION OF MY VEHICLE (A) AND CAUSED DAMAGES.

(A) - GBK 2612P
(B) - GBD6830L

ATTACHMENT(S)

Are accident photos available for attachment?	Yes
Was there any video captured by Car Camera?	No
Was there any audio recorded?	No

DETAILS OF OTHER VEHICLE PROPERTY 1

Vehicle Registration Number	GBD6830L
Vehicle Manufacturer	-
Vehicle Model	-
Vehicle Variant	-

Vehicle Colour	-
Vehicle Category	-
Name of Driver	Commercial vehicle
NRIC No	CHEW SOON BEOW
Contact Number	S1203059B
Address	(Phone) +65-67436100
Address complement	-
Postcode	-
Insurance Company Name	-
Nature Of Damage	-
Details of property damaged in accident	-
No. Of Passenger (Including Driver)	-

SKETCH PLAN

IMPORTANT NOTICE

1. Please report correctly the details of the accident to speed up the claims process.
2. This Form must be completed by the Policyholder and/or the Authorised Driver.
3. Information provided must be as truthful and accurate as possible. Any willful misrepresentation or withholding of material facts may allow insurance companies to repudiate policy liability.
4. The issue and acceptance of this Form by insurance companies is not an admission of policy liability on the part of the insurance companies.
5. Any false reporting may be referred to the Police for investigation.
6. The report will be forwarded by the insurers of the GIA Records Management Centre established by the General Insurance Association of Singapore (GIA) for archiving and that copies of this report will for a fee be made available upon application by interested parties.
7. By the lodgement of this report to the insurers, you hereby consent to the archiving of this report at the centre and to copies of the report being made available aforesaid.
8. **Consent under the Personal Data Protection Act (PDPA)**

I understand, acknowledge, agree and consent that:

(a) My insurer, my workshop and the General Insurance Association of Singapore ("GIA") may/are permitted to collect, use, disclose and/or process my personal data/personal information set out in this [form] and any other personal information provided by me or possessed by my insurer (collectively the "Personal Information") and disclose and transfer such Personal Information to all insurer(s) who have insured vehicle(s) involved in this accident (all insurer(s) who have insured vehicle(s) involved in this accident shall be collectively referred to as the "Insurers"), the Insurers' lawyers/law firms, the Monetary Authority of Singapore and any relevant government agency/authority (such as the police), for the purpose(s) of:

(i) processing, handling and/or dealing with my claims including the settlement of the claims and any necessary investigations relating to the claims;

(ii) investigating the accident and/or my claims;

(iii) carrying out and/or dealing with my instructions or responding to any enquiries by me;

(iv) administering my claims (including the mailing of correspondence, statements, invoices, reports or notices to me, which could involve disclosure of certain personal data about me to bring about delivery of the same as well as on the external cover of envelopes/mail packages); and/or

(v) complying with applicable law in administering, processing, handling and/or dealing with my claims.

(collectively the "Purposes")

(b) all insurer(s) who have insured vehicle(s) involved in this accident and the Insurers' lawyers/law firms, may/are permitted to collect, use, disclose and/or process my Personal Information for one or more of the above Purposes; and

(c) my Personal Information may/can be disclosed by any of the Insurers and/or GIA to their third party service providers or agents (including their lawyers/law firms), which may be sited outside of Singapore, for one or more of the above Purposes.

Policyholder's Signature / Date & Time

Sketch Plan

 14/02/2022
Driver's Signature (if driver is not the policyholder) / Date & Time

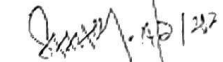
 14/2/22
Witnessed by Reporting Centre Personnel

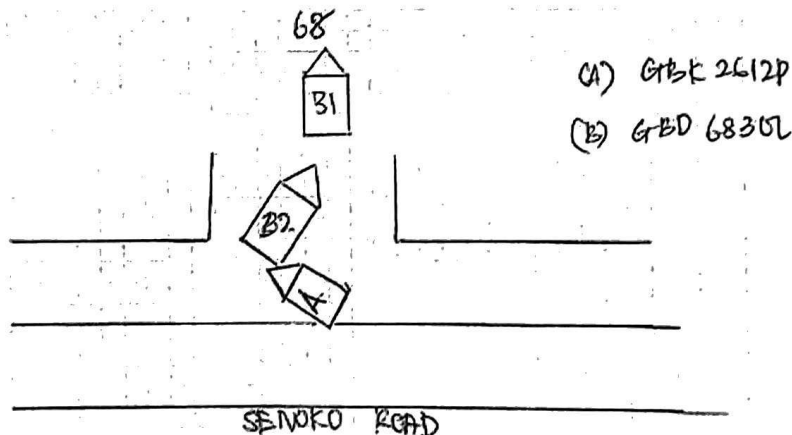

Describe Circumstances of the Accident

ON 14 FEBRUARY 2022 AT ABOUT 1440 HRS AT G8 SENDO ROAD. I WAS DRIVING VEHICLE (A): GBK 2612P, TOYOTA DYNA TO COMPANY ZOOM ENGINEERING PTE LTD. BEFORE TURNING IN TO THE COMPANY I STOPPED AS I SAW VEHICLE (B) GED 6830L REVERSING HIS VEHICLE OUT. AS VEHICLE (B) WAS APPROACHING MY VEHICLE (A), I KEPT WARNING HIM BY HONKING MY VEHICLE TO STOP HIM BEFORE HITTING ME BUT VEHICLE (B) CONTINUE REVERSING. HENCE VEHICLE (B) HIT TO THE FRONT PORTION OF MY VEHICLE (A) AND CAUSED DAMAGES.

(A) GBK 2612P

(B) GED 6830L

Declaration

We declare the foregoing particulars are true in every respect.

Policyholder's Signature / Date & Time

 14/02/2022
Driver's Signature (if driver is not the policyholder) / Date & Time

Witnessed by Reporting Centre Personnel



DICKSON GROUP

Your Trusted Automotive Solutionist

DICKSON AUTO CARE CENTRE PTE LTD
29 UBI ROAD 4, DICKSON AUTO CENTRE
SINGAPORE 408619
TEL: 6668 1122 | FAX: 6668 1123

QUOTATION

QUOTATION FOR

DATE: 15/2/2022

NAME: China Taiping Insurance (Singapore) Pte. Ltd
COMPANY NAME: China Taiping Insurance (Singapore) Pte. Ltd
STREET ADDRESS: 3 Anson Road, #16-00 Springleaf Tower
POSTAL CODE: Singapore 079909
PHONE: 6389 6111

REF: GBK2612P
VEHICLE NO.: GBK2612P
MAKE: TOYOTA
MODEL: DYNA
PREPARED BY: POON

S/N	DESCRIPTION	QTY	UOM	UNIT PRICE	AMOUNT BEFORE DISCOUNT	DISC	AMOUNT
	LABOUR						
1	TO REMOVE & REFIX FRONT WIRING, HEADLAMP & TEST FOR PROPER FUNCTIONING	1		\$100.00	\$ 100.00		\$ 100.00
2	TO REMOVE & REFIX AIRCON PARTS TO ASSISTS TO REPAIR & REFILL AIRCON GAS R134 & COMPRESSOR OIL	1		\$450.00	\$ 450.00		\$ 450.00
3	TO PROVIDE SKILL LABOUR TO REMOVE ALL DAMAGED PARTS & PANELS, PANEL BEAT, CUT AND WELD NEW PARTS & PANELS WITH FULL REALIGNMENT	1		\$1,000.00	\$ 1,000.00		\$ 1,000.00
4	TO PROVIDE SKILL LABOUR AND MATERIAL TO PREPARE AND PAINT ALL NEW PARTS AND PANELS	1		\$1,000.00	\$ 1,000.00		\$ 1,000.00
	PARTS						
1	FRONT NO PLATE	1		\$24.00	\$ 24.00		\$ 24.00
2	FRONT BUMPER	1		\$411.90	\$ 411.90		\$ 411.90
3	FRONT HEADLAMP LH & RH	2		\$815.50	\$ 1,631.00		\$ 1,631.00
4	FRONT GRILLE	1		\$572.60	\$ 572.60		\$ 572.60
5	FRONT GRILLE LOGO	1		\$75.00	\$ 75.00		\$ 75.00
6	FRONT GRILLE DYNA LOGO	1		\$65.00	\$ 65.00		\$ 65.00
7	FRONT GRILLE CLIPS	10		\$10.00	\$ 100.00		\$ 100.00
8	FRONT PANEL (ABOVE FRONT GRILLE)	1		\$1,195.00	\$ 1,195.00		\$ 1,195.00
9	FRONT UPPER PANEL (WIPER PANEL)	1		\$291.70	\$ 291.70		\$ 291.70
SUBTOTAL					\$ 6,916.20	SUBTOTAL	\$ 6,916.20
GST 7%					\$ 484.13	GST 7%	\$ 484.13
TOTAL					\$ 7,400.33	TOTAL	\$ 7,400.33

REMARKS:

LKK Auto Consultants hence notify the Repairer of the following:

- To resurvey before/after spray painting
- To display damaged part(s) during resurvey
- Parts prices are subject to confirmation
- Third party survey is on a "Without Prejudice" basis
- No illegal modification or repairs listed above.
- Supplementary item(s) must be resurveyed and subject to final approval from Insurance Company

I AGREE TO THE REMARKS AND PRICES LISTED ABOVE.

FOR DICKSON AUTO CARE CENTRE PTE LTD

(CUSTOMER'S SIGNATURE AND COMPANY STAMP)

(AUTHORISED SIGNATURE)

Thuan@Lhhayto.com
82235769
23/2/22 1130
3days up

30
XNN
400
400
XSC
XCV
Scr
Scr
NCC
30
?
Xf