

SINGAPORE ACCIDENT STATEMENT

IMPORTANT NOTICE

1. Please report correctly the details of the accident to speed up the claims process.
2. This Form must be completed by the Policyholder and/or the Authorised Driver
3. Information provided must be as truthful and accurate as possible. Any wilful misrepresentation or withholding of material facts may allow insurance companies to repudiate policy liability.
4. The issue and acceptance of this Form by insurance companies is not an admission of policy liability on the part of the insurance companies.
5. **Any false reporting may be referred to the Police for investigation.**
6. This report will be forwarded by the insurers of the GIA Records Management Centre established by the General Insurance Association of Singapore (GIA) for archiving and that copies of this report will, for a fee, be made available upon application by interested parties.
7. By the lodgement of this report to the insurers, you hereby consent to the archiving of this report at the centre and to copies of the report being made available aforesaid.

ACCIDENT STATEMENT

Date of Submission 17/02/2022 16:54 (SGT)
Date of Accident 17/02/2022 08:45 (SGT)
Exact Location of Accident 10 Admiralty St, Singapore 757695
Additional Location Information 10 ADMIRALTY STREET, NORTHLINK BUILDING, #02-75,
LOADING BAY
Country/State of Loss Singapore

DETAILS OF OWN VEHICLE

Vehicle Registration Number YP6140J

INSURED/POLICYHOLDER

Is company? Yes
Name Of Registered Owner BENG SHUTTER DOORS INTERNATIONAL PTE LTD
Company Reg No 200300127E
Email Address SALES@BENGSHUTTERDOORS.COM.SG
Mobile Phone No (Phone) +65-96793165
Alternative Phone No +65-96793165

VEHICLE PARTICULARS

Manufacturer Hino
Model 300
Variant -
Exact purpose for which vehicle was being used at time of accident Employment
Are you claiming under your own insurance policy for repair to your vehicle? No - Reporting only
Vehicle Category Commercial vehicle
Transmission Manual
CC 4009

INSURANCE COMPANY

Name of Insurance Company Sompo Insurance Singapore Pte. Ltd.
Type of Coverage Comprehensive
Fleet Policy No
Policy Number D21MTPCVE000568
Cover Note Number -

DRIVER

Name of Driver PARAMASIVAM LAKSHMANAN

Work Permit No	G2532632L
Date Of Birth	24/07/1992
Occupation	Outdoor
Date Of Driving Pass	09/12/2019
Driving experience	2 YEARS AND 2 MONTHS
Gender	Male
Mobile Number	(Phone) +65-93705805
Alt. Phone Number	-
Email Address	SALES@BENGSHUTTERDOORS.COM.SG
Address	71 WOODLANDS INDUSTRIAL PARK E2
Address complement	-
Postcode	SGP 757482
Is the driver the policyholder?	No
If No, Relationship of the Driver with the Insured	Employee
Does Driver Own Other Vehicles?	No
Vehicle Registration Number of Other Vehicle Owned by Driver	-
Insurance Company of Other Vehicle Owned by Driver	-

GENERAL INFORMATION OF THE ACCIDENT

Type of Accident	Chain Collision
Weather Conditions	Clear
Road Surface	Dry

OTHER INFORMATION

Was any foreign vehicle involved in the accident?	No
Number of vehicles involved in the accident	3
Was anybody injured in the Accident?	No
Was any injured conveyed to hospital by ambulance?	-
Was any other vehicle or property damaged?	Yes
Number of Passengers (Including Driver)	1
Has the driver been approached by unknown person(s) soliciting/offering accident claims assistance?	No

DETAILS OF POLICE ACTION

Was the accident reported to the police?	No
Was notice of intended Prosecution given?	No
If yes, against whom?	-

CIRCUMSTANCES OF ACCIDENT

REFER TO SKETCH PLAN & SUMMARY

ATTACHMENT(S)

Are accident photos available for attachment?	Yes
Was there any video captured by Car Camera?	No
Was there any audio recorded?	No

DETAILS OF OTHER VEHICLE PROPERTY 1

Vehicle Registration Number	GBH9310E
Vehicle Manufacturer	Toyota
Vehicle Model	Dyna
Vehicle Variant	-
Vehicle Colour	-
Vehicle Category	Commercial vehicle
Name of Driver	-
Contact Number	-
Address	-

Address complement	-
Postcode	-
Insurance Company Name	-
Nature Of Damage	-
Details of property damaged in accident	-
No. Of Passenger (Including Driver)	-

DETAILS OF OTHER VEHICLE PROPERTY 2

Vehicle Registration Number	GBD9547K
Vehicle Manufacturer	-
Vehicle Model	-
Vehicle Variant	-
Vehicle Colour	-
Vehicle Category	Commercial vehicle
Name of Driver	-
Contact Number	-
Address	-
Address complement	-
Postcode	-
Insurance Company Name	-
Nature Of Damage	-
Details of property damaged in accident	-
No. Of Passenger (Including Driver)	-

SKETCH PLAN

IMPORTANT NOTICE

1. Please report **correctly** the details of the accident to speed up the claims process.
2. This Form must be **completed by the Policyholder and/or the Authorised Driver**.
3. Information provided must be as **truthful and accurate as possible**. Any wilful misrepresentation or withholding of material facts may allow insurance companies to **repudiate policy liability**.
4. The issue and acceptance of this Form by insurance companies is not an admission of policy liability on the part of the insurance companies.
5. **Any false reporting may be referred to the Police for investigation**.
6. The report will be forwarded by the insurers of the GIA Records Management Centre established by the General Insurance Association of Singapore (GIA) for archiving and that copies of this report will for a fee be made available upon application by interested parties.
7. By the lodgement of this report to the insurers, you hereby consent to the archiving of this report at the centre and to copies of the report being made available aforesaid.
8. **Consent under the Personal Data Protection Act (PDPA)**
I understand, acknowledge, agree and consent that :
(a) My insurer, my workshop and the General Insurance Association of Singapore ("GIA") may/are permitted to collect, use, disclose and/or process my personal data/personal information set out in this [form] and any other personal information provided by me or possessed by my insurer (collectively the "Personal Information") and disclose and transfer such Personal Information to all insurer(s) who have insured vehicle(s) involved in this accident (all insurer(s) who have insured vehicle(s) involved in this accident shall be collectively referred to as the "Insurers"), the Insurers' law yers/law firms, the Monetary Authority of Singapore and any relevant government agency/authority (such as the police), for the purpose(s) of :
(i) processing, handling and/or dealing with my claims including the settlement of the claims and any necessary investigations relating to the claims;
(ii) investigating the accident and/or my claims;
(iii) carrying out and/or dealing with my instructions or responding to any enquiries by me;
(iv) administering my claims (including the mailing of correspondence, statements, invoices, reports or notices to me, which could involve disclosure of certain personal data about me to bring about delivery of the same as well as on the external cover of envelopes/mail packages); and/or
(v) complying with applicable law in administering, processing, handling and/or dealing with my claims.
(collectively the "Purposes")
(b) all insurer(s) who have insured vehicle(s) involved in this accident and the Insurers' law yers/law firms, may/are permitted to collect, use, disclose and/or process my Personal Information for one or more of the above Purposes; and
(c) my Personal Information may/can be disclosed by any of the Insurers and/or GIA to their third party service providers or agents (including their law yers/law firms), which may be sited outside of Singapore, for one or more of the above Purposes.



Policyholder's Signature / Date & Time

P. Loo 17/02/22 15:15

Driver's Signature (If driver is not the policyholder) / Date & Time



Witnessed by Reporting Centre Personnel

Sketch Plan



VEH A : YP6140

VEH B : GBH 9310E

VEH C : GBD 9547K

Describe Circumstances of the Accident

On 17/02/22 8:45am I was driving my vehicle A 1P6140T
 along 10 Admiralty Street Northlink Building #02-35 Leading Bay
 the road was narrow (vehicle backing over Road my vehicle
 took over B of BH 92106 Backing veh C of BD 9547K
 NO INJURY IN THIS ACCIDENT

Declaration

I/We declare the foregoing particulars are true in every respect.



Policyholder's Signature / Date & Time

P. Jones 17/02/22 15:15

Driver's Signature (If driver is not the policyholder) / Date & Time



Witnessed by Reporting Centre Personnel









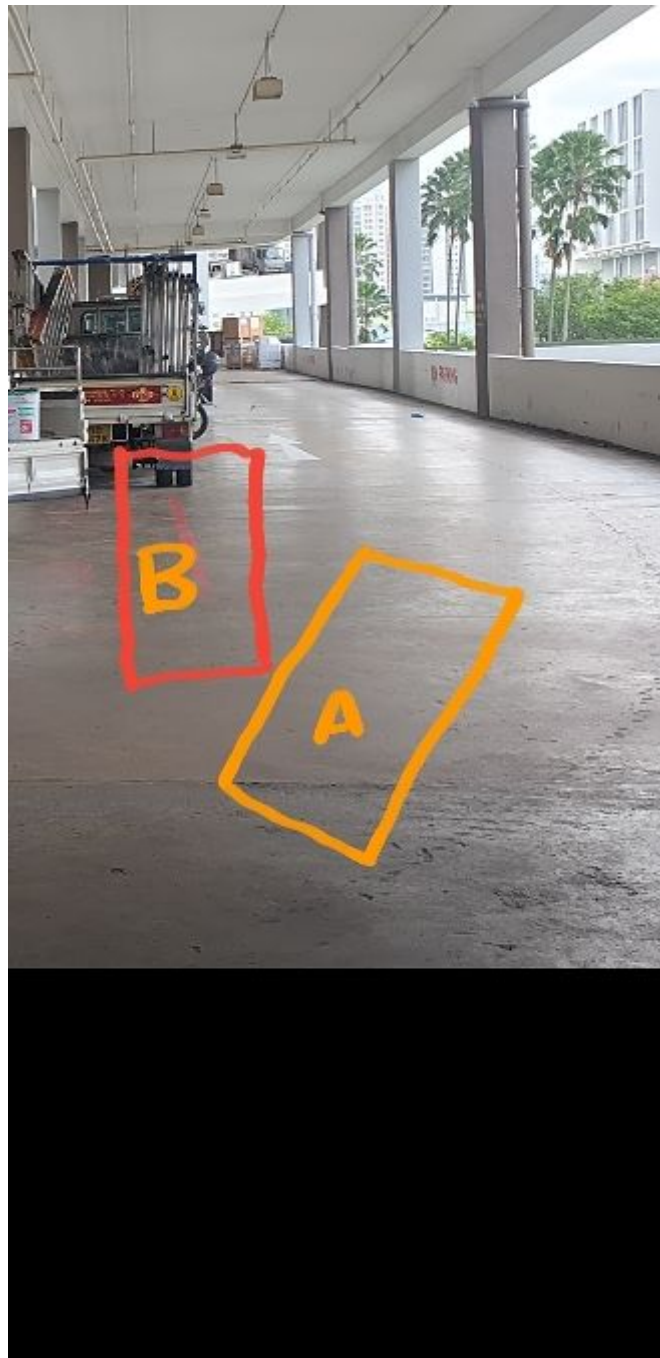

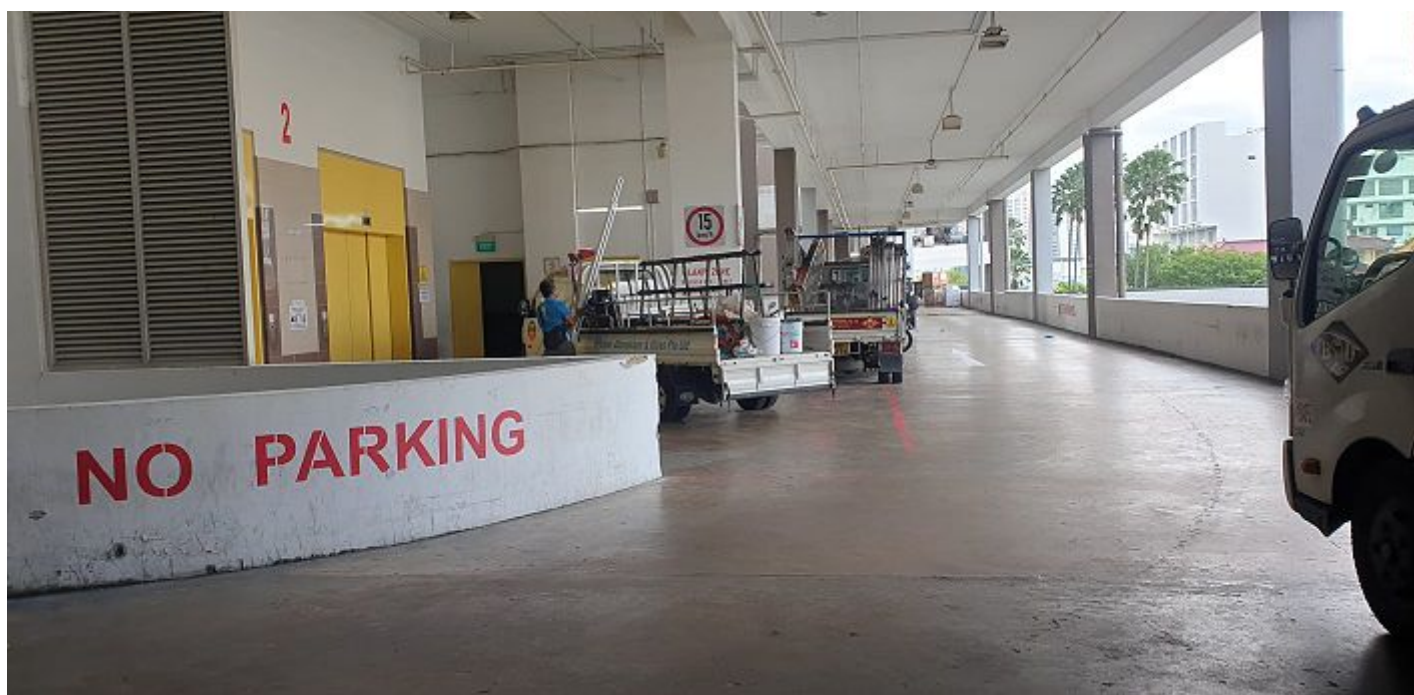





Sompo Insurance Singapore Pte. Ltd.
 50 Raffles Place, #03-03
 Singapore Land Tower, Singapore 048623
 Tel: 6461 6555 | Fax: 6221 3302 | www.sompo.com.sg
 Co. Reg. No.: 198905490E | GST Reg. No.: M200903196

Certificate of Insurance

**ROAD TRAFFIC ACT (CHAPTER 276) (REPUBLIC OF SINGAPORE)
 MOTOR VEHICLES (THIRD-PARTY RISKS AND COMPENSATION) ACT (CHAPTER 189)
 ROAD TRANSPORT ACT 1987 (MALAYSIA)
 ROAD TRANSPORT (AMENDMENT) ACT 2019 (MALAYSIA)
 MOTOR VEHICLES (THIRD-PARTY RISKS) RULES 1959 (MALAYSIA)**

- Cert No./Policy No. : D21MTPCVE000568
 1. Registration No. : YP6140J
 2. Insured Name : BENG SHUTTER DOORS INTERNATIONAL PTE.LTD.
 3. Commencement Date : 30 MARCH 2021 00:00
 4. Expiry Date : 29 MARCH 2022 23:59
 5. Coverage : Market value at time of loss - Comprehensive
 6. Excess : \$750 - Section I
 7. Persons or Classes of Persons entitled to drive*
 b) Any person who is driving on the Insured's order or with their permission.
 Provided that the person driving is permitted in accordance with the licensing or other laws or regulations to drive the Motor Vehicle or has been so permitted and is not disqualified by order of a Court of Law or by reason of any enactment or regulation in that behalf from driving the Motor Vehicle.
 And provided further that the Motor Vehicle is registered under the Road Traffic Act and its registration under the Road Traffic Act has not been cancelled at the time of the accident loss or damage.
 8. Limitations as to use*
 1) Use in connection with the Insured's business.
 2) Use for the carriage of passengers (other than for hire or reward) in connection with the policyholder's business
 3) Use for social, domestic or pleasure purposes.
 The Policy does not cover
 1) Use for hire or reward or racing, pacemaking, reliability trial or speed-testing.
 2) Use whilst drawing a trailer except the towing of any one disabled mechanically propelled vehicle.
 9. ExcelDrive Workshops & Accident Reporting
 It is a condition precedent to liability that the Policyholder shall, together with the Motor Vehicle, call at the Company's Accident Reporting Center and report the accident within 24 hours of the accident or by the next working day thereof.

It is compulsory to have the accident repairs to the insured vehicle carried out at ExcelDrive Workshops, otherwise claim is not payable.
 In an emergency and for directions to the Company's Accident Reporting Centers, please contact our Emergency Hotline : (65) 6461 6555

Visit www.sompo.com.sg for list of ExcelDrive Workshops and Accident Reporting Centers.

I/We HEREBY CERTIFY that the policy to which this certificate relates is issued in accordance with the provisions of the Motor Vehicles (Third-Party Risks and Compensation) Act (Chapter 189) and Part IV of the Road Transport Act, 1987 (Malaysia)

Sompo Insurance Singapore Pte. Ltd.

Date/Time of Issue : 24 FEBRUARY 2021 15:30

*Limitation rendered inoperative by section 8 of the Motor Vehicles(Third-Party Risks and Compensation)Act (Chapter 189 and section 95 of the Road Transport Act 1987(Malaysia), are not to be included under these headings.

IMPORTANT NOTICE

- Insureds are hereby warned that under the Motor Vehicles (Third-Party Risks and Compensation) Act (Cap. 189), it shall be unlawful for any person to use or cause or permit any other person to use a motor vehicles without a valid policy of insurance under the Act.
- Insureds are further warned that on the sale of a motor vehicle or if for any reason the Insurance is terminated during its currency, they must surrender the Certificate of Insurance and the Policy to the insurance company. If the Certificate of Insurance has been lost or destroyed a Statutory Declaration to that effect must be made. Failure to comply with this obligation is an offence under the Motor Vehicles (Third-Party Risks and Compensation) Act (Cap. 189)
- The Policy will cease to be valid once the motor vehicle has been sold to another person. It is not transferable to a new owner of the Vehicle.
- Please note that this insurance is subject to the premium being paid and received in full by the Company (a) before the inception date where the Policy is to be issued to an individual; or (b) within the period specified in the Premium Payment Warranty applied to the Policy in all other instances.
- Insurance coverage under this Policy is subject to the terms and conditions as stipulated in the Motor Insurance Policy

Intermediary Code & Name : 11E07804 & ENSURE PTE. LTD. CI Code: 20D JNDO5B4PIXB0HZAH