

SINGAPORE ACCIDENT STATEMENT

IMPORTANT NOTICE

1. Please report correctly the details of the accident to speed up the claims process.
2. This Form must be completed by the Policyholder and/or the Authorised Driver
3. Information provided must be as truthful and accurate as possible. Any wilful misrepresentation or withholding of material facts may allow insurance companies to repudiate policy liability.
4. The issue and acceptance of this Form by insurance companies is not an admission of policy liability on the part of the insurance companies.
5. **Any false reporting may be referred to the Police for investigation.**
6. This report will be forwarded by the insurers of the GIA Records Management Centre established by the General Insurance Association of Singapore (GIA) for archiving and that copies of this report will, for a fee, be made available upon application by interested parties.
7. By the lodgement of this report to the insurers, you hereby consent to the archiving of this report at the centre and to copies of the report being made available aforesaid.

ACCIDENT STATEMENT

Date of Submission 21/02/2022 11:16 (SGT)
Date of Accident 18/02/2022 17:45 (SGT)
Exact Location of Accident Jln Jurong Kechil & Jln Anak Bukit, Singapore
Additional Location Information TOWARDS PIE
Country/State of Loss Singapore

DETAILS OF OWN VEHICLE

Vehicle Registration Number SLA2941Z

INSURED/POLICYHOLDER

Is company? No
Name Of Registered Owner NG LI JING
NRIC No SXXXX936D
Email Address jing.ngli@gmail.com
Mobile Phone No (Phone) +65-93207996
Alternative Phone No +65-93207996

VEHICLE PARTICULARS

Manufacturer Volvo
Model V40
Variant -
Exact purpose for which vehicle was being used at time of accident Private use
Are you claiming under your own insurance policy for repair to your vehicle? No - Reporting only
Vehicle Category Private car
Transmission Auto
CC 1969

INSURANCE COMPANY

Name of Insurance Company China Taiping Insurance (Singapore) Pte. Ltd.
Type of Coverage Comprehensive
Fleet Policy No
Policy Number DMPCSNW00053042100
Cover Note Number -

DRIVER

Name of Driver NG GUA NANG
NRIC No SXXXX858J

Date Of Birth	02/01/1939
Occupation	Outdoor
Date Of Driving Pass	14/10/1966
Driving experience	55 YEARS AND 4 MONTHS
Gender	Male
Mobile Number	(Phone) +65-93207996
Alt. Phone Number	-
Email Address	jing.ngli@gmail.com
Address	BLK 333 SERANGOON AVENUE 3
Address complement	#07-279
Postcode	550333
Is the driver the policyholder?	No
If No, Relationship of the Driver with the Insured	Parent
Does Driver Own Other Vehicles?	No
Vehicle Registration Number of Other Vehicle Owned by Driver	-
Insurance Company of Other Vehicle Owned by Driver	-

GENERAL INFORMATION OF THE ACCIDENT

Type of Accident	Collision - Change/cross lane
Weather Conditions	Clear
Road Surface	Dry

OTHER INFORMATION

Was any foreign vehicle involved in the accident?	No
Number of vehicles involved in the accident	2
Was anybody injured in the Accident?	No
Was any injured conveyed to hospital by ambulance?	-
Was any other vehicle or property damaged?	Yes
Number of Passengers (Including Driver)	1
Has the driver been approached by unknown person(s) soliciting/offering accident claims assistance?	No

DETAILS OF POLICE ACTION

Was the accident reported to the police?	No
Was notice of intended Prosecution given?	No
If yes, against whom?	-

CIRCUMSTANCES OF ACCIDENT

PLS REFER TO THE ATTACHED STATEMENT

ATTACHMENT(S)

Are accident photos available for attachment?	Yes
Was there any video captured by Car Camera?	No
Was there any audio recorded?	No

DETAILS OF OTHER VEHICLE PROPERTY 1

Vehicle Registration Number	UNKNOWN
Vehicle Manufacturer	-
Vehicle Model	-
Vehicle Variant	-
Vehicle Colour	-
Vehicle Category	Commercial vehicle
Name of Driver	-
Contact Number	-
Address	-
Address complement	-

Postcode -
Insurance Company Name -
Nature Of Damage -
Details of property damaged in accident -
No. Of Passenger (Including Driver) -

SKETCH PLAN**IMPORTANT NOTICE**

1. Please report correctly the details of the accident to speed up the claims process.
2. This Form must be completed by the Policyholder and/or the Authorised Driver.
3. Information provided must be as truthful and accurate as possible. Any wilful misrepresentation or withholding of material facts may allow insurance companies to repudiate policy liability.
4. The issue and acceptance of this Form by insurance companies is not an admission of policy liability on the part of the insurance companies.
5. Any false reporting may be referred to the Police for investigation.
6. The report will be forwarded by the insurers of the GIA Records Management Centre established by the General Insurance Association of Singapore (GIA) for archiving and that copies of this report will for a fee be made available upon application by interested parties.
7. By the lodgement of this report to the insurers, you hereby consent to the archiving of this report at the centre and to copies of the report being made available aforesaid.

8. Consent under the Personal Data Protection Act (PDPA)

I understand, acknowledge, agree and consent that:

(a) My insurer, my workshop and the General Insurance Association of Singapore ("GIA") may/are permitted to collect, use, disclose and/or process my personal data/personal information set out in this [form] and any other personal information provided by me or possessed by my insurer (collectively the "Personal Information") and disclose and transfer such Personal Information to all insurer(s) who have insured vehicle(s) involved in this accident (all insurer(s) who have insured vehicle(s) involved in this accident shall be collectively referred to as the "Insurers"), the Insurers' law yers/law firms, the Monetary Authority of Singapore and any relevant government agency/authority (such as the police), for the purpose(s) of:

(i) processing, handling and/or dealing with my claims including the settlement of the claims and any necessary investigations relating to the claims;

(ii) investigating the accident and/or my claims;

(iii) carrying out and/or dealing with my instructions or responding to any enquiries by me;



(iv) administering my claims (including the mailing of correspondence, statements, invoices, reports or notices to me, which could involve disclosure of certain personal data about me to bring about delivery of the same as well as on the external cover of envelopes/mail packages); and/or

(v) complying with applicable law in administering, processing, handling and/or dealing with my claims.

(collectively the "Purposes")

(b) all insurer(s) who have insured vehicle(s) involved in this accident and the Insurers' law yers/law firms, may/are permitted to collect, use, disclose and/or process my Personal Information for one or more of the above Purposes; and

(c) my Personal Information may/can be disclosed by any of the Insurers and/or GIA to their third party service providers or agents (including their law yers/law firms), which may be sited outside of Singapore, for one or more of the above Purposes.

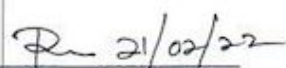
 21/02/2022 1050HRS	 21/02/2022 1050HRS	 21/02/22
Policyholder's Signature / Date & Time	Driver's Signature (If driver is not the policyholder) / Date & Time	Witnessed by Reporting Centre Personnel

Sketch Plan

A = SLA 2941Z

B = unknown (truck).

Junction between Jln Jurang Kechil
& Jln anak Bukit.

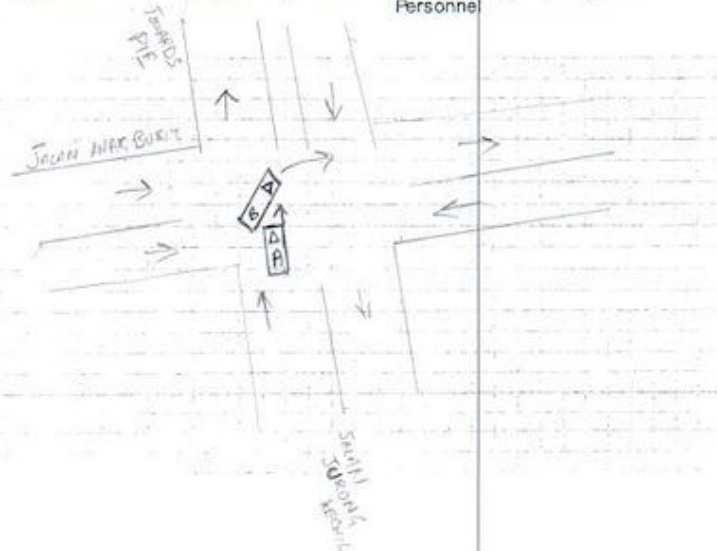

MY ~~VEHICLE~~ CAR SLA2941 Z WAS TRAVELING ALONG
JLN JURONG KECHIL AT THE JUNCTION WITH JLN ANAK BUKIT
TOWARDS PIE ON 18/02/2022 AROUND 1745HRS. AS I WAS
HEADING STRAIGHT ~~ON~~ ONTO PIE TOWARDS CHANGI, A VEHICLE
ON MY LEFT MADE A RIGHT TURN ONTO JALAN ANAK BUKIT
TOWARDS CLEMENTI RD. THE VEHICLE HIT MY CAR'S LEFT FRONT
FENDER AND CONTINUED TOWARD CLEMENTI RD. AS I WAS IN
THE MIDDLE OF THE JUNCTION, I HAD TO MAKE A ROUND TO COME
BACK AND EXCHANGE PARTICULARS, BUT WHEN I RETURN TO
THE JUNCTION, I COULD NOT FIND THE OTHER VEHICLE.

We declare the foregoing particulars are true in every respect.

We declare the foregoing particulars are true in every respect.

We declare the foregoing particular



21/02/2022
1052HR

Policyholder's Signature / Date &
Time

Driver's Signature (If driver is not the policyholder) / Date & Time 21/02/2022
1050 HRS

Witnessed by Reporting Centre
Personnel



