

SKETCH PLAN

IMPORTANT NOTICE

1. Please report **correctly** the details of the accident to speed up the claims process.
2. This Form must be **completed by the Policyholder and/or the Authorised Driver**.
3. Information provided must be as **truthful and accurate as possible**. Any wilful misrepresentation or withholding of material facts may allow insurance companies to **repudiate policy liability**.
4. The issue and acceptance of this Form by insurance companies is not an admission of policy liability on the part of the insurance companies.
5. **Any false reporting may be referred to the Police for investigation.**
6. The report will be forwarded by the insurers of the GIA Records Management Centre established by the General Insurance Association of Singapore (GIA) for archiving and that copies of this report will for a fee be made available upon application by interested parties.
7. By the lodgement of this report to the insurers, you hereby consent to the archiving of this report at the centre and to copies of the report being made available aforesaid.

8. Consent under the Personal Data Protection Act (PDPA)

I understand, acknowledge, agree and consent that:

(a) My insurer, my workshop and the General Insurance Association of Singapore ("GIA") may/are permitted to collect, use, disclose and/or process my personal data/personal information set out in this [form] and any other personal information provided by me or possessed by my insurer (collectively the "Personal Information") and disclose and transfer such Personal Information to all insurer(s) who have insured vehicle(s) involved in this accident (all insurer(s) who have insured vehicle(s) involved in this accident shall be collectively referred to as the "Insurers"), the Insurers' lawyers/law firms, the Monetary Authority of Singapore and any relevant government agency/authority (such as the police), for the purpose(s) of:

- (i) processing, handling and/or dealing with my claims including the settlement of the claims and any necessary investigations relating to the claims;
 - (ii) investigating the accident and/or my claims;
 - (iii) carrying out and/or dealing with my instructions or responding to any enquiries by me;
 - (iv) administering my claims (including the mailing of correspondence, statements, invoices, reports or notices to me, which could involve disclosure of certain personal data about me to bring about delivery of the same as well as on the external cover of envelopes/mail packages); and/or
 - (v) complying with applicable law in administering, processing, handling and/or dealing with my claims.
- (collectively the "Purposes")

(b) all insurer(s) who have insured vehicle(s) involved in this accident and the Insurers' lawyers/law firms, may/are permitted to collect, use, disclose and/or process my Personal Information for one or more of the above Purposes; and

(c) my Personal Information may/can be disclosed by any of the Insurers and/or GIA to their third party service providers or agents (including their lawyers/law firms), which may be sited outside of Singapore, for one or more of the above Purposes.

Policyholder's Signature / Date & Time

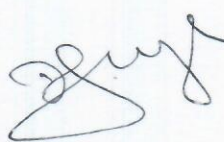
Driver's Signature (If driver is not the policyholder) / Date & Time

Witnessed by Reporting Centre Personnel

Sketch Plan

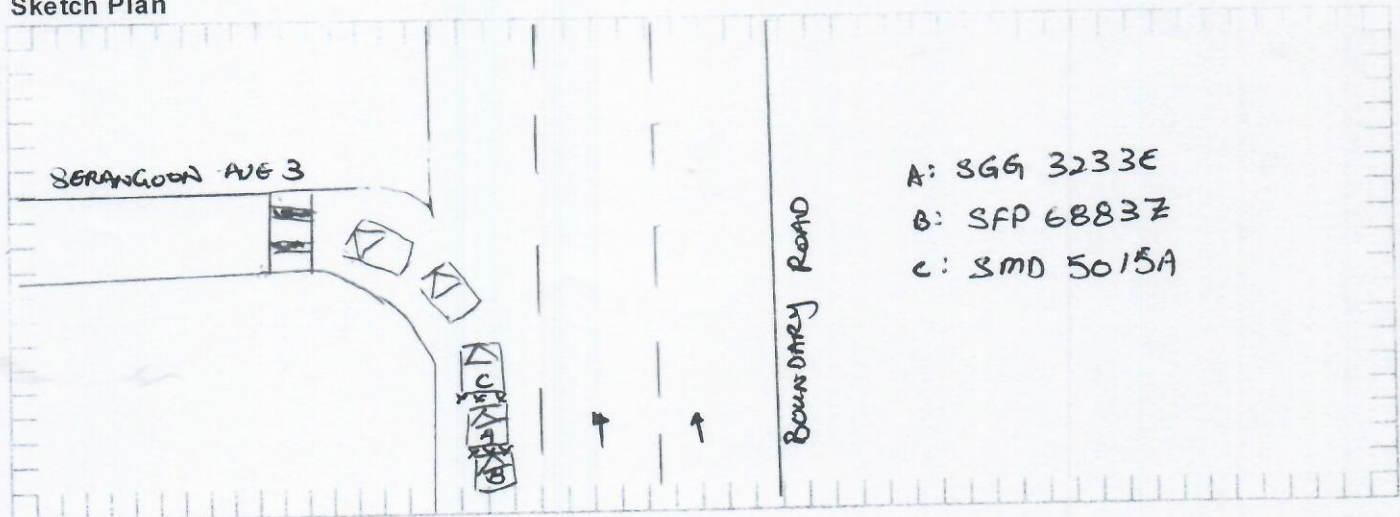

Describe Circumstances of the Accident

I WAS TRAVELLING ALONG BOUNDARY ROAD ON THE LEFT MOST LANE OF 3 LANES. AS I WAS TRAVELLING, I WANTED TO TURN LEFT TO SERANGOON AVE 3 (SLIP ROAD) WHEN I WAS FOLLOWING BEHIND OTHER VEHICLE, WHEN TRAVELLING, MY CAR SMD 5015A IN FRONT BRAKE AND STOPPED AND I ALSO STOPPED WHEN SUDDENLY ONE MY CAR SFP 68832 CAME FROM MY REAR AND COLLIDED ONTO THE REAR PORTION OF MY VEHICLE, DUE TO THE STRONG IMPACT CAUSED MY VEHICLE TO SURGE FORWARD AND COLLIDED ONTO MY CAR SMD 5015A IN FRONT OF ME. AFTER THE COLLISION, I CAME OUT OF MY VEHICLE AND REALISED

Declaration

We declare the foregoing particulars are true in every respect.

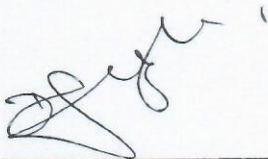

Policyholder's Signature / Date & Time

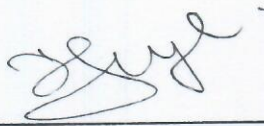

Driver's Signature (If driver is not the policyholder) / Date & Time

Witnessed by Reporting Centre Personnel

> Back to OneMotoring

Enquire PARF/COE Rebate for Registered Vehicle

Vehicle Owner Particulars	
Owner ID Type:	Singapore NRIC
Owner ID:	964H
Vehicle Details	
Vehicle No.:	SGG3233E
Vehicle to be Exported:	No
Intended Deregistration Date:	18 Feb 2022
Vehicle Make:	HONDA
Vehicle Model:	VEZEL 1.5X HYBRID CVT ABS D/AIRBAG 2WD
Primary Colour:	Black
Manufacturing Year:	2015
Engine No.:	LEB5063934
Chassis No.:	RU31113923
Maximum Power Output:	112.0 kW (150 bhp)
Open Market Value:	\$22,421.00
Original Registration Date:	27 Jun 2016
First Registration Date:	27 Jun 2016
Transfer Count:	0
Actual ARF Paid:	\$5,000.00
Intended PARF Rebate Details	
PARF Eligibility:	Yes
PARF Eligibility Expiry Date:	26 Jun 2026
PARF Rebate Amount:	\$3,500.00
Intended COE Rebate Details	
COE Expiry Date:	26 Jun 2026
COE Category:	E - Open Category
COE Period(Years):	10
QP Paid:	\$57,390.00
COE Rebate Amount:	\$24,831.00
Total Rebate Amount:	\$28,331.00

The information contained herein is correct as at 18 Feb 2022

OK

Mercedes-Benz GLE-Class Coupe
The bigger brother of the GLC. Bigger, Better, Badder. Attractive savings Guaranteed.

DON'T MISS OUT!

Post an Advertisement
Sell it yourself! Advertise it at just
\$68 until it's SOLD!

Post an Ad

Advertiser Login

Ways of Selling

2013 Porsche 911 Carrera 4S 3.8 PDK Stuttgart Agent.



Very Low Mileage, Agent High
Specs Unit, Well Maintain At
Agent, GPS, Keyless
Direct Owner StarAd

ABWIN 論壇

» Visit Our Profile «

Browse by Category

Sort by Date Posted

20 results/page

11 vehicles



vezel hybrid

Advanced Search



Search

Make	Model	Price	Depreciation	Reg Date	Eng Cap	Mileage	Veh Type	Status
Search Selection	vezel hybrid	Any	Any	2016	Any	Any	Any	Available
	Honda Vezel Hybrid 1.5A Z Fuel Type: Petrol-Electric One & Only Honda Vezel 1.5Z Hybrid In The Market. Famously Known For Its Spirited Drivability, Reliability & Functionality. Stand From The Rest With This Z Unit. 100% Accident Free & Genuine Mileage. STA/ VICOM Evaluation Welcomed. No-Gimmicks Extended Lifetime... Hua Yang Credit Pte Ltd Posted: 16-Feb-2022 Tags: 2016 Honda Vezel, Honda Vezel, Honda, Vezel	\$51,800	\$12,580 /yr	20-Jan-2016	1,496 cc	90,000 km	SUV	Available
	Honda Vezel Hybrid 1.5A X Honda Sensing Fuel Type: Petrol-Electric Beautiful Custom Paintwork, Tip Top Condition, Well Maintained, Suits Your Family Use, Full Body Kit, A45 Spoiler, Ceramic Coating, Fully Body Kit, Buy With Confidence! Flexible Loan Available, Full Loan Available Monthly From \$12XX, 30%DP Monthly From \$8XX, Trade-In... Posted: 31-Jan-2022 Tags: 2016 Honda Vezel, Honda Vezel, Honda, Vezel	\$52,999	\$12,870 /yr	22-Jan-2016	1,496 cc	-	SUV	Available
	Honda Vezel Hybrid 1.5A X Fuel Type: Petrol-Electric Honda Sensing Beautiful Silver, 1 Owner, Very Well Maintained, Hevshop Service Record. Easy Loan, Trade In Welcome. Call/WhatsApp For Viewing. Posted: 12-Feb-2022 Tags: 2016 Honda Vezel, Honda Vezel, Honda, Vezel	\$55,800	\$12,450 /yr	02-Jun-2016	1,496 cc	52,000 km	SUV	Available
	Honda Vezel Hybrid 1.5A X Fuel Type: Petrol-Electric 100% Loan Available.New Car Condition.Accident Free. Pristine Condition.All Groom Up To New Car Condition.STA Inspection Welcome.High Trade In For Your Used Car. We Have Bank And In House Loan To Cater For Individual. CALL TODAY! Viewing By Appoint... Posted: 24-Dec-2021 Tags: 2016 Honda Vezel, Honda Vezel, Honda, Vezel	\$66,800	\$14,760 /yr	29-Jun-2016	1,496 cc	-	SUV	Available
	Selling your Honda Vezel? Receive \$3,000 more than trade-in when you sell your Honda Vezel with Quotz. Get Free Valuation							
	Honda Vezel Hybrid 1.5A X Honda Sensing Fuel Type: Petrol-Electric 1 Single Careful Owner, Strictly For Own Family Use Only, Low Mileage Done, Hybrid Drive-train Gives You Excellent Fuel Economy, Original Paintwork In Good Condition, Excellent Clean And Neat Interior, Serviced Regularly Without Fail, In House Loan And Insurance Available,... Posted: 15-Jan-2022 Tags: 2016 Honda Vezel, Honda Vezel, Honda, Vezel	\$56,800	\$12,130 /yr	12-Aug-2016	1,496 cc	-	SUV	Available
	Honda Vezel Hybrid 1.5A X Fuel Type: Petrol-Electric Front Member Brace 4 Points, Vezel Rear Stabilizer Bar, Vezel Rear Sway Bar, Vezel Mugen Spoiler, Front Lips, Carbon Fibre Steering Android 10" Inch Headunit 4/64GB, JBL Stage3 607CF 6-1/2" (165mm), 2-Way Component System Car Speaker, JBL Stage2 624,... es Automobile Pte Ltd	\$56,800	\$12,030 /yr	25-Aug-2016	1,496 cc	93,000 km	SUV	Available