

SKETCH PLAN #2

SKETCH PLAN

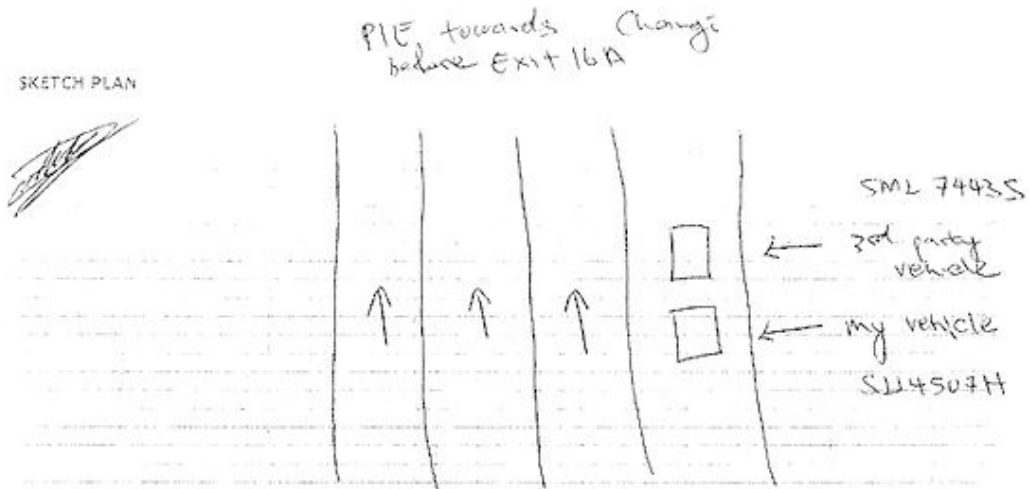

DESCRIBE CIRCUMSTANCES OF THE ACCIDENT The following is my account of the accident, from the driver's seat:

On 24 Jan 2022 at approximately 3:05 PM, along PIC towards Chungi, just before exit 16A Lor 6 Tan Lyeah, with clear skies and dry road conditions, together with regular road conditions and moving vehicles, I was driving on lane 1 when I noticed the involved vehicle changing from lane 3 to lane 1 rather hastily. Upon entering lane 1, the said vehicle started to apply brakes intermittently, ~~once~~ once, twice, before a hard braking coming to a standstill.

Upon noticing his first braking, I started to apply my brakes as well, to distance myself from him, upon his second hard braking, I ~~brake~~ brake really hard too. Upon his final ~~hard~~ braking that put his vehicle to a standstill, I jammed my brakes as well, but to no avail, came into contact with his rear. Upon coming out of both our vehicles, the third party driver claimed that a front vehicle had choked ~~behind~~ in front of his vehicle.

You had been advised by workshop that in the event that you wish to claim against your own policy (OD claim), there is a Fourteen (14) days clause whereby the claim must be made within the stipulated timeframe from the day of occurrence.

<input checked="" type="checkbox"/>	Reporting Only
<input checked="" type="checkbox"/>	Claim OD
<input type="checkbox"/>	Claim TP
<input type="checkbox"/>	Claim OD / TP at other workshop

DECLARATION

I/We declare the foregoing particulars are true in every respect.

Policyholder's Signature
Date & Time: 24/01/22 1830H

Driver's Signature
(If driver is not the policyholder)
Date & Time:

Reporting Centre Personnel's Signature
Name:
NRIC/FIN No.: