

ASS. REC. BY:

REF:

CS/TP22001583/Aqy3

ASSIGNMENT

From: _____ Date: _____

Estimated Cost: _____

OD / TP / WS / TP RES / OD RES / EVA / INV / MV

To Inspect Vehicle No: _____

at Workshop m/s _____

of _____

Insured: _____

Policy No. _____

Claims No. _____

Sum Insured: _____ Excess: _____

(Client's Record)

Make of Veh: _____

(Policy Condition)

Remark: The veh had commenced its
repair at the time of inspection.

N/S	O/S

Bal. or Market Value: _____

IDAC Accident Rpt: _____ Consistent? : Yes or No

GIA / PR Seen: _____ Consistent? : Yes or No

Est. Repairs: 9 days Res.: Yes or No

Lum Sum: _____ % 3 Val.: Yes or No

CA / REV / REP. / 24 HRS

Vehicle: IN / OUT

Date: _____ Person Contacted: _____

Veh No: SLC9761U. Yr Regn: 2016/May.

Type: (M)Car / M.Cycle / Bus / Van / Lorry / Taxi / Prime Mover /

Truck / Trailer or

Make: Hyundai Elantra. C.C. 1591

Colour: Blue A/C: Insured / Std / NI / NA

Sp. Reading: 102080 T/Radio: Insured / Std / NI / NA

Eng/No: _____

C/No: KMHD841CMH4195164

Gen. Cond: Good / Fair / Poor / Burnt

Steering: In order / Jammed / Leaked / Burnt or

Brake: In order / Jammed / Leaked / Burnt or

Modi: Nil / S/Rim / STD A/Rim or

Tyre Size: F: 195/65R15

R: 195/65R15

BS / DUN / EXNOVA / GY / FS / LIZA / MIC / OHTSU / PIR / SUMI /

TOYO / YOKO or Nexen

Front _____ Rear _____

R/Bal. 06 mm R/Bal. 06 mm

L/Bal. 06 mm L/Bal. 06 mm

D.O.A. _____ D.O.I. 11/02/22

Survey held at People

Des. of Damages: (Frt) / Rear / O/S / N/S / U/C / Rooftop or

The U/C / Chassis frame / Body Structure affected due to collision.

Date / Time	Action / Instruction
	<u>Inspected Independent.</u>
	LS \$16650, 9 days. (Red \$6488.20, 28%)
	MV :
	PV : 29.7K.
	Nett.

Date/Time, File Pass to?

☐

: Preli. Report

1) 24/02 Typist

☐

: Final Report

Date/Time, File Return to?

2)

Days Of Repair: 9

Resurvey No. of Trip: 1

Survey Fee:

Transportation:

3 + RS. SI

Photos

Others

Add Fee: ☐ : Site Insp (\$

☐ : Interview (\$

☐ : Tech. Insp (\$

☐ : Weekend (\$

Report Formist :

TP

Lump Sum / Net

16650

SINGAPORE ACCIDENT STATEMENT

IMPORTANT NOTICE

1. Please report correctly the details of the accident to speed up the claims process.
2. This Form must be completed by the Policyholder and/or the Authorised Driver
3. Information provided must be as truthful and accurate as possible. Any wilful misrepresentation or withholding of material facts may allow insurance companies to repudiate policy liability.
4. The issue and acceptance of this Form by insurance companies is not an admission of policy liability on the part of the insurance companies.
5. **Any false reporting may be referred to the Police for investigation.**
6. This report will be forwarded by the insurers of the GIA Records Management Centre established by the General Insurance Association of Singapore (GIA) for archiving and that copies of this report will, for a fee, be made available upon application by interested parties.
7. By the lodgement of this report to the insurers, you hereby consent to the archiving of this report at the centre and to copies of the report being made available aforesaid.

ACCIDENT STATEMENT

Date of Submission	18/01/2022 10:10 (SGT)
Date of Accident	16/01/2022 00:50 (SGT)
Exact Location of Accident	Tampines Ave 8, Singapore
Additional Location Information	-
Country/State of Loss	Singapore

DETAILS OF OWN VEHICLE

Vehicle Registration Number	SLC9761U
-----------------------------	----------

INSURED/POLICYHOLDER

Is company?	No
Name Of Registered Owner	YEO BUAY KIANG @ PATRICIA YEO
NRIC No	S7107454D
Email Address	PATRICIA YEO37@GMAIL.COM
Mobile Phone No	(Phone) +65-97775641
Alternative Phone No	+65-97775641

VEHICLE PARTICULARS

Manufacturer	Hyundai
Model	Elantra
Variant	-
Exact purpose for which vehicle was being used at time of accident	Private use
Are you claiming under your own insurance policy for repair to your vehicle?	Yes
Vehicle Category	Private car
Transmission	Auto
CC	1600

INSURANCE COMPANY

Name of Insurance Company	Tokio Marine Insurance Singapore Ltd
Type of Coverage	Comprehensive
Fleet Policy	No
Policy Number	MQ002342
Cover Note Number	-

DRIVER

Name of Driver	YEO BUAY KIANG @ PATRICIA YEO
NRIC No	S7107454D

Date Of Birth	27/01/1971
Occupation	Indoor
Date Of Driving Pass	25/07/1995
Driving experience	26 YEARS AND 6 MONTHS
Gender	Female
Mobile Number	(Phone) +65-97775641
Alt. Phone Number	+65-97775641
Email Address	PATRICIAE037@GMAIL.COM
Address	AOT BLK 892A, TAMPINES AVENUE 8 #10-30
Address complement	-
Postcode	521892
Is the driver the policyholder?	Yes
If No, Relationship of the Driver with the Insured	-
Does Driver Own Other Vehicles?	No
Vehicle Registration Number of Other Vehicle Owned by Driver	-
Insurance Company of Other Vehicle Owned by Driver	-

GENERAL INFORMATION OF THE ACCIDENT

Type of Accident	Collision - Cross Junction
Weather Conditions	Clear
Road Surface	Dry

OTHER INFORMATION

Was any foreign vehicle involved in the accident?	No
Number of vehicles involved in the accident	2
Was anybody injured in the Accident?	No
Was any injured conveyed to hospital by ambulance?	-
Was any other vehicle or property damaged?	Yes
Number of Passengers (Including Driver)	1
Has the driver been approached by unknown person(s) soliciting/offering accident claims assistance?	No

DETAILS OF POLICE ACTION

Was the accident reported to the police?	Yes
Police Station Name	Traffic Police
Police Station Phone No	(Phone) +65-65470000
Alt. Police Station Phone No	(Fax) +65-65474900
Police Station Address	10 Ubi Avenue 3 Singapore 408865
Was notice of intended Prosecution given?	No
If yes, against whom?	-

CIRCUMSTANCES OF ACCIDENT

REFER TO ATTACHED
STATEMENT RECORDED BY LILY - PROGRESSIVE CAR CARE PTE LTD 67415336

ATTACHMENT(S)

Are accident photos available for attachment?	Yes
Was there any video captured by Car Camera?	No
Was there any audio recorded?	No

DETAILS OF OTHER VEHICLE PROPERTY 1

Vehicle Registration Number	UNKNOWN
Vehicle Manufacturer	-
Vehicle Model	-
Vehicle Variant	-
Vehicle Colour	-

Vehicle Category	Private car
Name of Driver	-
Contact Number	-
Address	-
Address complement	-
Postcode	-
Insurance Company Name	-
Nature Of Damage	-
Details of property damaged in accident	-
No. Of Passenger (Including Driver)	-

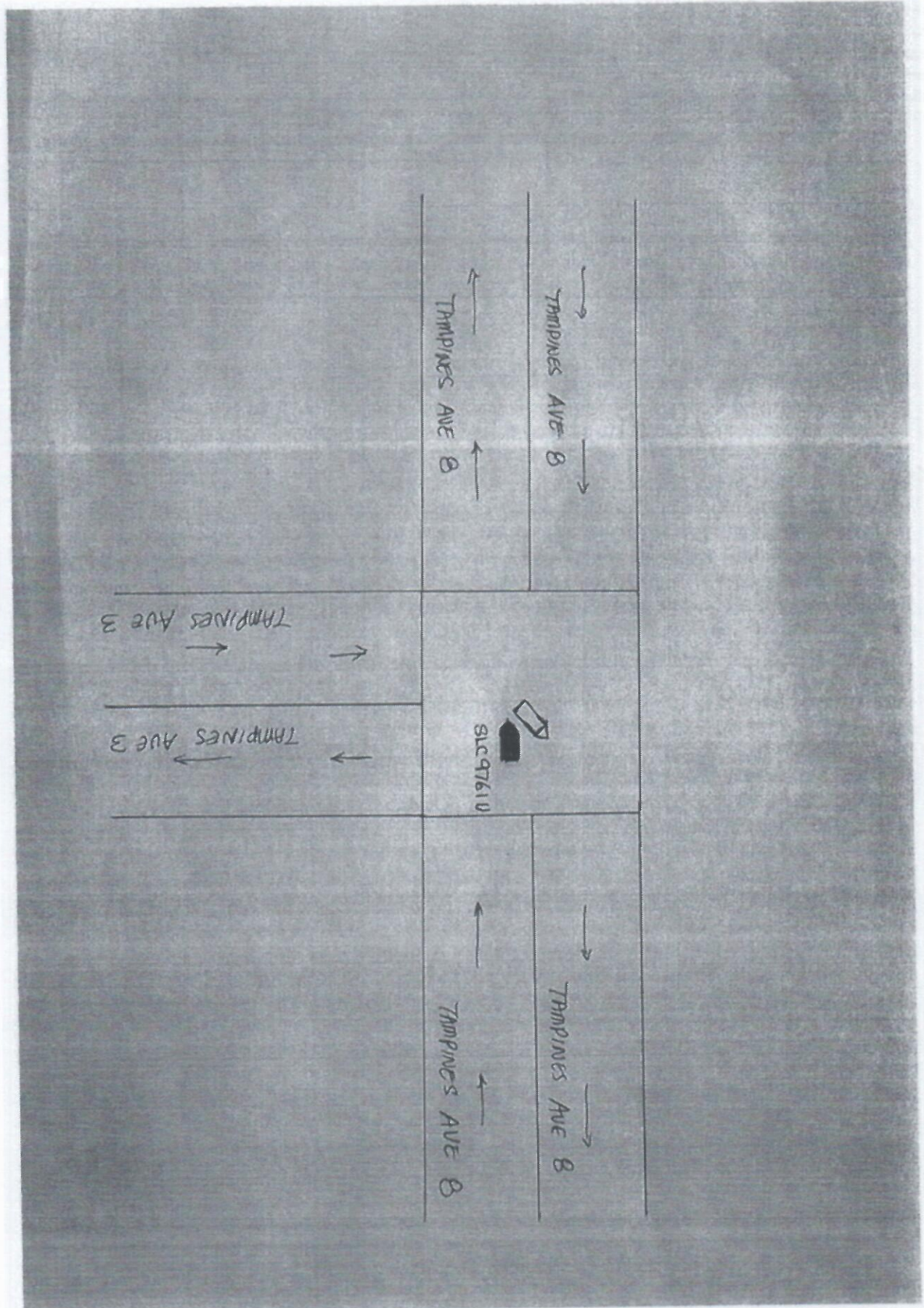

SKETCH PLAN

IMPORTANT NOTICE

1. Please report correctly the details of the accident to speed up the claims process.
2. This Form must be completed by the Policyholder and/or the Authorised Driver.
3. Information provided must be as truthful and accurate as possible. Any willful misrepresentation or withholding of material facts may allow insurance companies to repudiate policy liability.
4. The issue and acceptance of this Form by insurance companies is not an admission of policy liability on the part of the insurance companies.
5. Any false reporting may be referred to the Police for investigation.
6. The report will be forwarded by the insurers of the GIA Records Management Centre established by the General Insurance Association of Singapore (GIA) for archiving and that copies of this report will for a fee be made available upon application by interested parties.
7. By the lodgement of this report to the insurers, you hereby consent to the archiving of this report at the centre and to copies of the report being made available aforesaid.
8. **Consent under the Personal Data Protection Act (PDPA)**
I understand, acknowledge, agree and consent that :
(a) My insurer, my workshop and the General Insurance Association of Singapore ("GIA") may/are permitted to collect, use, disclose and/or process my personal data/personal information set out in this [form] and any other personal information provided by me or possessed by my insurer (collectively the "Personal Information") and disclose and transfer such Personal Information to all insurer(s) who have insured vehicle(s) involved in this accident (all insurer(s) who have insured vehicle(s) involved in this accident shall be collectively referred to as the "Insurers"), the Insurers' lawyers/law firms, the Monetary Authority of Singapore and any relevant government agency/authority (such as the police), for the purpose(s) of :
(i) processing, handling and/or dealing with my claims including the settlement of the claims and any necessary investigations relating to the claims;
(ii) investigating the accident and/or my claims;
(iii) carrying out and/or dealing with my instructions or responding to any enquiries by me;
(iv) administering my claims (including the mailing of correspondence, statements, invoices, reports or notices to me, which could involve disclosure of certain personal data about me to bring about delivery of the same as well as on the external cover of envelopes/mail packages); and/or
(v) complying with applicable law in administering, processing, handling and/or dealing with my claims.
(collectively the "Purposes")
(b) all insurer(s) who have insured vehicle(s) involved in this accident and the insurers' lawyers/law firms, may/are permitted to collect, use, disclose and/or process my Personal Information for one or more of the above Purposes; and
(c) my Personal Information may/can be disclosed by any of the insurers and/or GIA to their third party service providers or agents (including their lawyers/law firms), which may be sited outside of Singapore, for one or more of the above Purposes.

Policyholder's Signature / Date & Time
Sketch Plan

Driver's Signature (If driver is not the policyholder) / Date & Time

Witnessed by Reporting Centre Personnel

Refer to attachment

[> Back to OneMotoring](#)**Enquire PARF/COE Rebate for Registered Vehicle**

Vehicle Owner Particulars	
Owner ID Type:	Singapore NRIC
Owner ID:	454D
Vehicle Det. ils	
Vehicle No.:	SLC9761U
Vehicle to be Exported:	No
Intended Deregistration Date:	12 Feb 2022
Vehicle Make:	HYUNDAI
Vehicle Model:	ELANTRA AD 1.6 GLS AT
Primary Colour:	Blue
Manufacturing Year:	2016
Engine No.:	G4FGGU188952
Chassis No.:	KMHD841CMHU195164
Maximum Power Output:	93.8 kW (125 bhp)
Open Market Value:	\$13,007.00
Original Registration Date:	31 May 2016
First Registration Date:	31 May 2016
Transfer Cour t:	1
Actual ARF Paid:	\$13,007.00
Intended PARF Rebate Details	
PARF Eligibility:	Yes
PARF Eligibility Expiry Date:	30 May 2026
PARF Rebate Amount:	\$9,104.00
Intended COE Rebate Details	
COE Expiry Date:	30 May 2026
COE Category:	A - Car up to 1600cc & 97kW (130bhp)
COE Period(Years):	10
QP Paid:	\$47,889.00
COE Rebate Amount:	\$20,584.00
Total Rebate Amount:	\$29,688.00

The information contained herein is correct as at 12 Feb 2022

OK

2,100.00
12.00
4,100.00

Net
TFR GST on
Total Payable

Information on this website is for general information only. It is not intended to be used as a basis for any legal or financial decision. The information is provided as a service to the public and is not intended to be used as a basis for any legal or financial decision. The information is provided as a service to the public and is not intended to be used as a basis for any legal or financial decision.

Information on this website is for general information only. It is not intended to be used as a basis for any legal or financial decision. The information is provided as a service to the public and is not intended to be used as a basis for any legal or financial decision. The information is provided as a service to the public and is not intended to be used as a basis for any legal or financial decision.

Need Items for Your Car?

We have thousands of car parts & accessories to explore.

The best online platform to sell and buy car parts & accessories - Marketplace



Elantra

Price Range

Depreciation

2016

Vehicle Type

Search

Advanced Search

Used Car Comparison

--- Comparing 4 Vehicles ---

Hyundai Elantra 1.6A



Clear All

Add all to Shortlist

Back to search result

Add to Shortlist

Hyundai Elantra 1.6A GLS



Add to Shortlist

Hyundai Elantra 1.6A GLS Elite



Add to Shortlist

Hyundai Elantra 1.6A



Add to Shortlist

CAR DETAILS

	Hyundai Elantra 1.6A	Hyundai Elantra 1.6A GLS	Hyundai Elantra 1.6A GLS Elite	Hyundai Elantra 1.6A
Price	\$49,800	\$53,800	\$51,800	\$51,800
Instalment	\$798	\$846	\$815	\$800
Registration Date	17-Feb-2016	06-Apr-2016	08-Apr-2016	16-Apr-2016
Manufactured	2015	2016	2016	2016
Mileage	46,000 km	-	123,000 km	132,000 km
Transmission	Auto	Auto	Auto	Auto
Engine Cap	1,591 cc	1,591 cc	1,591 cc	1,591 cc
Road Tax	\$738 /yr	\$738 /yr	\$738 /yr	\$738 /yr
Power	97.0 kW (130 bhp)	93.8 kW (125 bhp)	93.8 kW (125 bhp)	93.8 kW (125 bhp)
Curb Weight	1,292 kg	1,345 kg	1,345 kg	1,345 kg
Features	1.6L DOHC CVT Engine, 6 Speed CVT Automatic, ABS, Airbags, Cruise Control, Auto Headlights/Rain Sensors, Traction Control	-	Responsive And Efficient, 1.6L 4 Cylinders Inline 16 Valves DOHC Dual CVT Engine Producing 127 BHP, 6 Speed Auto Transmission, ABS, SRS Airbags. View	1.6L Dual CVT Engine, 6 Speed AT, ABS, Airbags, Multi-Function Steering Wheel, Headlights/Wiper, Entry/Start/Stop.
Accessories	Factory Fitted Audio System, Reverse Camera, Rear Sensors, Multi Function Steering, Leather Seats, Sports Rims, Auto Foldable Side Mirrors.	-	Leather Seats, Sports Rims, Integrated Touch Screen Infotainment Systems With Bluetooth, Reverse Cam, Automatic Retractable Side Mirrors, Solar Film.	Original Sound System, Air Conditioning, Electric Side Mirrors, Solar Film, Upgraded
Description	Lowest Mileage Done, Full Agent Service Since Day 1 With No Repair Needed, Cheapest Lowest Depreciation With High Trade And Lowest Interest Rate Guarantee. Call Now!	\$0 Down And Full Loan Available. 100% Approval. Car Fr \$8XX/Month Only. Bad Credit And Discharged Bankruptcy Accepted. All Cars With Warranty. Loan Amount Stated. We Have Interest From 1.88%. Open Daily Till 11pm Including Sunday And PH. Call/Whatsapp To Set Appointment. Online Pre Loan Submissions Available!	1 Owner Only. Non PHV Used. Pristine Condition Vehicle, With Black Interior. 10/10 Drive Feel, A Perfect Family Sedan Vehicle With Awesome Fuel Consumption Per Tank. Call Us Now For More Information!	One Owner High Specification, Immaculate Condition, PARF Valued At \$80,000, Comfortable Drive Town. As Good As Confidence. Flexible Banks Or In-House Immediate Viewing Welcome Trade-In. Viewing.
COE	\$46,651	\$45,504	\$45,504	\$46,009
OMV	\$12,812	\$13,354	\$17,294	\$17,294
ARF	\$12,812	\$13,354	\$17,294	\$17,294
Depreciation	\$10,810 /yr	\$11,370 /yr	\$10,400 /yr	\$10,340 /yr
No. of Owners	2	1	1	1