

REF: 1

REF: CS3/CTI22 00.1580/109Y3

# ASSIGNMENT

From: \_\_\_\_\_ Date: \_\_\_\_\_

Estimated Cost: \_\_\_\_\_

OD / TP / WS / TP RES / OD RES / EVA / INV / MV

To Inspect Vehicle No: \_\_\_\_\_

at Workshop m/s \_\_\_\_\_

of \_\_\_\_\_

Insured: \_\_\_\_\_

Policy No. \_\_\_\_\_

Claims No. **SNM22D201204/C02**

Sum Insured: \_\_\_\_\_ Excess: \_\_\_\_\_

(Client's Record)

Make of Veh: \_\_\_\_\_

(Policy Condition)

Remark: The veh had commenced its repair at the time of inspection.

<input checked="" type="checkbox"/>	<input type="checkbox"/>
N/S	O/S
<input type="checkbox"/>	<input type="checkbox"/>

Bal. or Market Value: **\$140,000**

IDAC Accident Report: \_\_\_\_\_ Consistent?: Yes or No

GIA / PR Seen: \_\_\_\_\_ Consistent?: Yes or No

Est. Repairs: **4** days Res.: Yes or No

Lum Sum: \_\_\_\_\_ % 3 Val.: Yes or No

CA / REV / REP. / 24 HRS

Date: \_\_\_\_\_ Person Contacted: \_\_\_\_\_

Vehicle: IN / OUT

Veh No: **SMZ 73952** Yr Rogn: **17/5/2021**

Type: **(M) Car** / M. Cycle / Bus / Van / Lorry / Taxi / Prime Mover **(M) EV**

Truck / Trailer or

Make: **Toyota Koda Hybrid-75** c.c. **1797**

Colour: **Silver** A/C: \_\_\_\_\_ Insured / Std / NI / NA

Sp. Reading: **72945** T/Radio: Insured / Std / NI / NA

Eng/No: \_\_\_\_\_

C/No: **ZWR80 0487309**

Gen. Cond: **Good** / Fair / Poor / Burnt

Steering: **Good** / Jammed / Leaked / Burnt or

Brake: **Good** / Jammed / Leaked / Burnt or

Modi: **Nil** / S/Rlm / **STD** A/Rlm or

Tyre Size: F: **195/65 R15**

R: **195/65 R15**

BS / DUN / EXNOVA / GY / FS / LIZA / MIC / OHTSU / PIR / SUMI /

TOYO / YOKO or **Kumho**

Front

Rear

R/Bal. **6** mm

R/Bal. **6** mm

L/Bal. **6** mm

L/Bal. **6** mm

D.O.A. **15/2/22**

D.O.I. **18/2/22 1130**

Survey held at **NEO Automotive**

Des. of Damages: **(Fr)** Rear / O/S / N/S / UIC / Roof/tp or

The UIC / Chassis frame / Body Structure affected due to collision.

Date / Time	Action / Instruction
	<b>COR range \$5K - \$6K</b>
	<b>mv: 140k</b>
	<b>rcbk: 72449</b>
	<b>mv: 67551</b>
<b>10/03/22</b>	<b>Submit PRS</b>

Date/Time, File Pass to?

☐ : Prel. Report

**10/03** Typist

☐ : Final Report

Date/Time, File Return to?

Days Of Repair: **4**

Resurvey No. of Trlp: **1**

Survey Fee:

Transportation:

**\$ + RS. \$**

Printers

Cliver

Adcl Fee: ☐ : Site Insp (\$

☐ : Interview (\$

☐ : Tech. Inve (\$

☐ : V&A (\$

Report Form:

**PRS**

Form 146 / 1.1.1

> Back to OneMotoring

D.O.A. : 15/2/2022  
Bal. : 9 yrs 3mths.  
M.V. : \$140,000

## Enquire PARF/COE Rebate for Registered Vehicle

### Vehicle Owner Particulars

Owner ID Type: Business  
Owner ID: 846X

### Vehicle Details

Vehicle No.: SMZ7395Z  
Vehicle to be Exported: No  
Intended Deregistration Date: 08 Mar 2022  
Vehicle Make: TOYOTA  
Vehicle Model: NOAH HYBRID 7-SEATER 1.8X CVT  
Primary Colour: Silver  
Manufacturing Year: 2021  
Engine No.: 2ZR2L51624  
Chassis No.: ZWR800487309  
Maximum Power Output: 100.0 kW (134 bhp)  
Open Market Value: \$32,924.00  
Original Registration Date: 17 May 2021  
First Registration Date: 17 May 2021  
Transfer Count: 0  
Actual ARF Paid: \$23,094.00

### Intended PARF Rebate Details

PARF Eligibility: Yes  
PARF Eligibility Expiry Date: 16 May 2031  
PARF Rebate Amount: \$17,320.00

11,547

### Intended COE Rebate Details

COE Expiry Date: 16 May 2031  
COE Category: B - Car above 1600cc or 97kW (130bhp)  
COE Period(Years): 10  
QP Paid: \$60,001.00  
COE Rebate Amount: \$55,129.00  
Total Rebate Amount: \$72,449.00

The information contained herein is correct as at 07 Mar 2022

OK

14,300

Singapore Reckless  
Drivers Part XIPetrol Price Movement  
in SingaporeUnusual or Rare C  
Part 2

**Post an Advertisement**  
Sell it yourself! Advertise it at just  
**\$68 until it's SOLD!**

Post an Ad

Advertiser Login

Ways of Selling

Mar 2018 Mercedes Benz S450L @ \$279k ONLY!



Cheapest Price On Market, High  
Loan & Trade In. (AC, Maintain,  
Interest 1.88%  
Privilege Motors SolarAd



Browse by Category

« Back ( 1 2 ) Next »

Sort by Date Posted

20 results/

27 vehicles









Toyota Noah

Advanced Search



Search

	Make	Model	Price	Depreciation	Reg Date	Eng Cap	Mileage	Veh Type	Stat
<b>Search Selection</b>	<b>Toyota Noah</b>		<b>Any</b>	<b>Any</b>	<b>2021</b>	<b>Any</b>	<b>Any</b>	<b>Any</b>	
		<b>Toyota Noah Hybrid 1.8A X</b>	<b>\$160,988</b>	<b>\$15,890 /yr</b>	<b>12-Aug-2021</b>	<b>1,797 cc</b>	<b>68 km</b>	<b>MPV</b>	<b>Av</b>
<b>Fuel Type:</b> Petrol-Electric Comes With Free Servicing, Premium Solar Film, In Car Camera (Front And Rear), And More. Flexible Financing Scheme With High Trade In Available. Call Our Sales Consultant Today!									
SG Car Choice Pte Ltd Posted: 08-Mar-2022 Tags: 2021 Toyota Noah, Toyota Noah, Toyota, Noah									
		<b>Toyota Noah Hybrid 1.8A X</b>	<b>\$143,800</b>	<b>\$14,340 /yr</b>	<b>19-Apr-2021</b>	<b>1,797 cc</b>	<b>11,461 km</b>	<b>MPV</b>	<b>Av</b>
<b>Fuel Type:</b> Petrol-Electric (Genuine Pre-owned Sale With FOC 12 Months sgCarMart Warranty For Peace Of Mind). Guaranteed Best Condition Sparkling Black Noah 1.8A, Hybrid Model. Genuine Low Mileage Done 11461km. Totally Like New With New Car Feel/Smell Intact. 1 Doctor Owner. Road Tax T...									
 This car comes with 6-mth sgCarMart Warranty - the best protection for your car. Learn More									
Lake View Credit Pte Ltd Posted: 06-Mar-2022 Tags: 2021 Toyota Noah, Toyota Noah, Toyota, Noah									
		<b>Toyota Noah Hybrid 1.8A X</b>	<b>\$143,800</b>	<b>\$14,390 /yr</b>	<b>07-Apr-2021</b>	<b>1,797 cc</b>	<b>8,245 km</b>	<b>MPV</b>	<b>Av</b>
<b>Fuel Type:</b> Petrol-Electric Rarely Available Pre-Owned Unit! Sparkling Black Noah 1.8A Hybrid (Spacious 7-Seaters Interior) (High Roof For Easy Entry/Exit) (Condition Like Brand New) (Bidded Car Number) (Road Tax Till Apr 22). Unbelievable Low Mileage Done 8245km! 1 Lady Owner. 100%...									
 This car comes with 6-mth sgCarMart Warranty - the best protection for your car. Learn More									
Lake View Credit Pte Ltd Posted: 05-Mar-2022 Tags: 2021 Toyota Noah, Toyota Noah, Toyota, Noah									
		<b>Toyota Noah Hybrid 1.8A X</b>	<b>-</b>	<b>N.A</b>	<b>09-Feb-2021</b>	<b>1,797 cc</b>	<b>-</b>	<b>MPV</b>	<b>Av</b>
<b>Fuel Type:</b> Petrol-Electric Smooth Engine, Easy To Maintain Unit, Immaculate Condition, Do Not Miss, Bank And In House Loan Available! Trade In Welcome. Call For Appointment For A Test Drive Now Before The Car Is Gone.									
Posted: 04-Mar-2022 Tags: 2021 Toyota Noah, Toyota Noah, Toyota, Noah									
	<b>Excellent Grip Performance Michelin 18" Tyre</b> <b>ON SALE</b> Michelin PS4 (225/40/18). Visit us @ 95 Kaki Bukit Ave 1 Shun Li Industrial Park S 415982. Find out more!								
		<b>Toyota Noah Hybrid 1.8A X</b>	<b>\$163,800</b>	<b>\$15,900 /yr</b>	<b>08-Oct-2021</b>	<b>1,797 cc</b>	<b>121 km</b>	<b>MPV</b>	<b>Av</b>
<b>Fuel Type:</b> Petrol-Electric Low Cash Upfront For Special Financing Plan For Personal Use Car, Monthly Instalment \$1,687 (7 Years)& Can Be Refinancing For Balanced Years, PHV 10 Years Monthly \$1,620, Lucky 7 Seaters MPV Car, Smart Entry System, Steering Switch, Dual Powered Sliding Do...									
~2022 Tags: 2021 Toyota Noah, Toyota Noah, Toyota, Noah									

Compare



### Toyota Noah Hybrid 1.8A X Toyota Safety Sense

Fuel Type: Petrol-Electric

This Is The Highest Specs Noah In The Whole Market With Toyota Safety Sense! Perfectly Taken Care By 1 Mature Owner Who Spared No Expense On This Noah! Accessories Worth Closing Almost To \$8,000 With Modellista Kit, Oversized Nakmichi Android Headunit And Many...

Posted: 15-Feb-2022 Tags: 2021 Toyota Noah, Toyota Noah, Toyota, Noah

PRI



### Toyota Noah Hybrid 1.8A X

Fuel Type: Petrol-Electric

One Owner Only! Toyota Noah 1.8X Hybrid In Town! Superb Low Petrol Consumption With Toyota Hybrid Motor! With High Perf! Come View And We Discuss Further, Thanks!

Posted: 14-Feb-2022 Tags: 2021 Toyota Noah, Toyota Noah, Toyota, Noah

PRI



### Toyota Noah Hybrid 1.8A X

\$170,988

\$16,980 /yr

30-Jul-2021

1,797 cc

8 km

MPV

AV

Fuel Type: Petrol-Electric

New Toyota Noah 1.8X Hybrid 7 Seater. Intelligent Petrol-Electric System. High Specifications With Toyota Safety Sense C Technology. Dual Electric Sliding Doors. Rear Flip Up Seats For Enhanced Cargo Space. Mid-Row Lateral Adjustable Seat Configuration. Rear Aircon On 2nd...

TTS Eurocars

Posted: 13-Feb-2022 Tags: 2021 Toyota Noah, Toyota Noah, Toyota, Noah



### Toyota Noah Hybrid 1.8A X

\$153,300

\$15,380 /yr

27-May-2021

1,797 cc

18 km

MPV

AV

5 Years Warranty Provided, High And Flexible Loan Available! Trade-In Welcome! Close To Brand New Unit! Latest 2021 Face-lift! Call Now For Appointment! Perfect For PHV Usage! Bigger Savings To Get Your Own Rather Than Renting!

Allmotoring.sg

Posted: 12-Feb-2022 Tags: 2021 Toyota Noah, Toyota Noah, Toyota, Noah

PRI



### Toyota Noah Hybrid 1.8A X Toyota Safety Sense

\$146,800

\$14,760 /yr

01-Apr-2021

1,797 cc

12,300 km

MPV

AV

Fuel Type: Petrol-Electric

Low Mileage Done! Full Service Records By Optima Werkz. Last Servicing Done On 6th Jan 2022. Warranty And Underwritten By Liberty Insurance Till 31 Mar 2024. 3 Free Servicing Package Left With Optima Werkz. Toyota Safety Sense With Lane Change/Anti Collision Assi...

Posted: 28-Jan-2022 Tags: 2021 Toyota Noah, Toyota Noah, Toyota, Noah

CON



### Toyota Noah Hybrid 1.8A X

\$171,888

\$16,880 /yr

10-Sep-2021

1,797 cc

128 km

MPV

AV

Fuel Type: Petrol-Electric

Ready Stock Available, Monthly \$1726.

Posted: 23-Jan-2022 Tags: 2021 Toyota Noah, Toyota Noah, Toyota, Noah



### Toyota Noah Hybrid 1.8A X

\$168,800

\$17,320 /yr

05-Apr-2021

1,797 cc

10 km

MPV

AV

Fuel Type: Petrol-Electric

10 Years Warranty And Servicing Package Available From Our In-House Workshop. Manufactured Year 2021 Model, Ready Stock Parked In Showroom. Full Accessories Will Be Given With Brand New Leather Seat. Interest As Low As 1.68%, PHV Loan Available Flexible Loan An...

United Motoring Pte Ltd

Posted: 22-Jan-2022 Tags: 2021 Toyota Noah, Toyota Noah, Toyota, Noah

PRI

Save this search criteria, to get email alerts whenever a match is found.

Make

Model

Price

Depreciation

Reg Date

Eng Cap

Mileage

Veh Type

Stat

For old advertisements, view [Expired ads](#)

« Back ( 1 2 ) Next »

20 ▼ result

Buy / Rent Cars

Sell Your Car

Aftermarket

Articles

General

New Cars For Sale

Post an Ad

Workshop Directory

Car Reviews

About Us

Used Cars For Sale

Sell by Bidding

Aftermarket Products

Car Advice

Contact Us

Cars For Rent

Sell by Consignment

Car News

Careers

Car Features

Site Map

Compare

## SINGAPORE ACCIDENT STATEMENT

### IMPORTANT NOTICE

1. Please report correctly the details of the accident to speed up the claims process.
2. This Form must be completed by the Policyholder and/or the Authorised Driver
3. Information provided must be as truthful and accurate as possible. Any wilful misrepresentation or withholding of material facts may allow insurance companies to repudiate policy liability.
4. The issue and acceptance of this Form by insurance companies is not an admission of policy liability on the part of the insurance companies.
5. Any false reporting may be referred to the Police for investigation.
6. This report will be forwarded by the Insurers of the GIA Records Management Centre established by the General Insurance Association of Singapore (GIA) for archiving and that copies of this report will, for a fee, be made available upon application by interested parties.
7. By the lodgement of this report to the insurers, you hereby consent to the archiving of this report at the centre and to copies of the report being made available aforesaid.

### ACCIDENT STATEMENT

Date of Submission	16/02/2022 17:51 (SGT)
Date of Accident	15/02/2022 17:10 (SGT)
Exact Location of Accident	Singapore
Additional Location Information	REFLECTION @KEPPEL BAY VIEW BASEMENT CP
Country/State of Loss	Singapore

### DETAILS OF OWN VEHICLE

Vehicle Registration Number	SMZ7395Z
INSURED/POLICYHOLDER	
Is company?	Yes
Name Of Registered Owner	VOULEZCARS
Company Reg No	53350846X
Email Address	VOULEZCARS@GMAIL.COM
Mobile Phone No	(Phone) +65-97217512
Alternative Phone No	(Office) +65-97217512

### VEHICLE PARTICULARS

Manufacturer	Toyota
Model	Noah
Variant	-
Exact purpose for which vehicle was being used at time of accident	-
Are you claiming under your own insurance policy for repair to your vehicle?	No - Claiming third party
Vehicle Category	Private hire
Transmission	Auto
CC	1800

### INSURANCE COMPANY

Name of Insurance Company	Allianz Insurance Singapore Pte. Ltd.
Type of Coverage	Comprehensive
Fleet Policy	No
Policy Number	SP2000562669
Cover Note Number	-

### DRIVER

Name of Driver	CHAI CHENG YEAN
NRIC No	S2755695G

Date Of Birth	21/01/1966
Occupation	Outdoor
Date Of Driving Pass	20/11/2008
Driving experience	13 YEARS AND 3 MONTHS
Gender	Male
Mobile Number	(Phone) +65-97217512
Alt. Phone Number	-
Email Address	VOULEZCARS@GMAIL.COM
Address	BLK 462C YISHUN AVE 6 #02-1113 S763462
Address complement	-
Postcode	-
Is the driver the policyholder?	No
If No, Relationship of the Driver with the Insured	Hirer
Does Driver Own Other Vehicles?	No
Vehicle Registration Number of Other Vehicle Owned by Driver	-
Insurance Company of Other Vehicle Owned by Driver	-

#### GENERAL INFORMATION OF THE ACCIDENT

Type of Accident	Collided into Property
Weather Conditions	Clear
Road Surface	Dry

#### OTHER INFORMATION

Was any foreign vehicle involved in the accident?	No
Number of vehicles involved in the accident	2
Was anybody injured in the Accident?	No
Was any injured conveyed to hospital by ambulance?	-
Was any other vehicle or property damaged?	Yes
Number of Passengers (Including Driver)	5
Has the driver been approached by unknown person(s) soliciting/offering accident claims assistance?	No

#### PASSENGER 1

Name	GRAB PASSANGER
Gender	Male

#### PASSENGER 2

Name	GRAB PASSANGER
Gender	Male

#### PASSENGER 3

Name	GRAB PASSANGER
Gender	Female

#### PASSENGER 4

Name	GRAB PASSANGER
Gender	Female

#### DETAILS OF POLICE ACTION

Was the accident reported to the police?	No
Was notice of intended Prosecution given?	No
If yes, against whom?	-

#### CIRCUMSTANCES OF ACCIDENT

#### REFER TO ATTACHED REPORT

#### ATTACHMENT(S)

Are accident photos available for attachment? ..... Yes  
Was there any video captured by Car Camera? ..... No  
Was there any audio recorded? ..... No

DETAILS OF OTHER VEHICLE PROPERTY 1

Vehicle Registration Number ..... SJW271U  
Vehicle Manufacturer ..... -  
Vehicle Model ..... -  
Vehicle Variant ..... -  
Vehicle Colour ..... Private car  
Vehicle Category ..... -  
Name of Driver ..... -  
Contact Number ..... -  
Address ..... -  
Address complement ..... -  
Postcode ..... -  
Insurance Company Name ..... -  
Nature Of Damage ..... -  
Details of property damaged in accident ..... -  
No. Of Passenger (Including Driver) ..... -

## SKETCH PLAN

### IMPORTANT NOTICE

1. Please report correctly the details of the accident to speed up the claims process.
2. This Form must be completed by the Policyholder and/or the Authorised Driver.
3. Information provided must be as truthful and accurate as possible. Any willful misrepresentation or withholding of material facts may allow insurance companies to repudiate policy liability.
4. The issue and acceptance of this Form by insurance companies is not an admission of policy liability on the part of the insurance companies.
5. Any false reporting may be referred to the Police for investigation.
6. The report will be forwarded by the insurers of the GIA Records Management Centre established by the General Insurance Association of Singapore (GIA) for archiving and that copies of this report will for a fee be made available upon application by interested parties.
7. By the lodgement of this report to the insurers, you hereby consent to the archiving of this report at the centre and to copies of the report being made available aforesaid.
8. **Consent under the Personal Data Protection Act (PDPA)**  
I understand, acknowledge, agree and consent that :  
(a) My insurer, my workshop and the General Insurance Association of Singapore ("GIA") may/are permitted to collect, use, disclose and/or process my personal data/personal information set out in this [form] and any other personal information provided by me or possessed by my insurer (collectively the "Personal Information") and disclose and transfer such Personal Information to all insurer(s) who have insured vehicle(s) involved in this accident (all insurer(s) who have insured vehicle(s) involved in this accident shall be collectively referred to as the "Insurers"), the Insurers' lawyers/law firms, the Monetary Authority of Singapore and any relevant government agency/authority (such as the police), for the purpose(s) of :  
(i) processing, handling and/or dealing with my claims including the settlement of the claims and any necessary investigations relating to the claims;  
(ii) investigating the accident and/or my claims;  
(iii) carrying out and/or dealing with my instructions or responding to any enquiries by me;  
(iv) administering my claims (including the mailing of correspondence, statements, invoices, reports or notices to me, which could involve disclosure of certain personal data about me to bring about delivery of the same as well as on the external cover of envelopes/mail packages); and/or  
(v) complying with applicable law in administering, processing, handling and/or dealing with my claims.  
(collectively the "Purposes")  
(b) all insurer(s) who have insured vehicle(s) involved in this accident and the Insurers' lawyers/law firms, may/are permitted to collect, use, disclose and/or process my Personal Information for one or more of the above Purposes; and  
(c) my Personal Information may/can be disclosed by any of the Insurers and/or GIA to their third party service providers or agents (including their lawyers/law firms), which may be sited outside of Singapore, for one or more of the above Purposes.



Policyholder's Signature / Date & Time

Sketch Plan

Driver's Signature (If driver is not the policyholder) / Date & Time

Witnessed by Reporting Centre Personnel

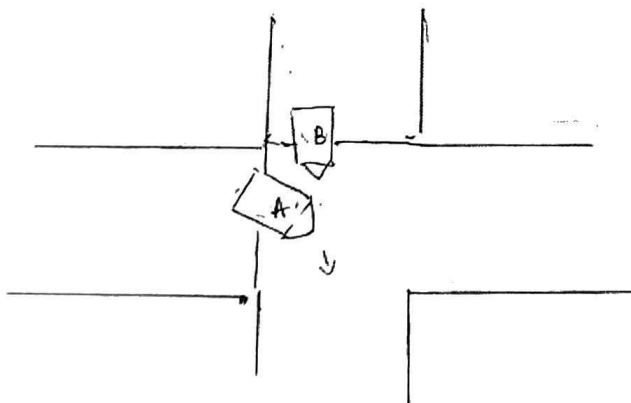

A: SM 27395 Z

B: SJW 2714

Describe Circumstances of the Accident

At the moment car-pole, I check no traffic I started to proceed slowly, suddenly van 8 on my left did not stop came & collided into my left side front portion.

Declaration

We declare the foregoing particulars are true in every respect.



Policyholder's Signature / Date & Time

*[Signature]* 16/07/22

Driver's Signature (If driver is not the policyholder) / Date & Time

*[Signature]*

Witnessed by Reporting Centre Personnel