

# SINGAPORE ACCIDENT STATEMENT

## IMPORTANT NOTICE

1. Please report correctly the details of the accident to speed up the claims process.
2. This Form must be completed by the Policyholder and/or the Authorised Driver
3. Information provided must be as truthful and accurate as possible. Any wilful misrepresentation or withholding of material facts may allow insurance companies to repudiate policy liability.
4. The issue and acceptance of this Form by insurance companies is not an admission of policy liability on the part of the insurance companies.
5. **Any false reporting may be referred to the Police for investigation.**
6. This report will be forwarded by the insurers of the GIA Records Management Centre established by the General Insurance Association of Singapore (GIA) for archiving and that copies of this report will, for a fee, be made available upon application by interested parties.
7. By the lodgement of this report to the insurers, you hereby consent to the archiving of this report at the centre and to copies of the report being made available aforesaid.

## ACCIDENT STATEMENT

Date of Submission ..... 14/02/2022 15:20 (SGT)  
Date of Accident ..... 13/02/2022 16:22 (SGT)  
Exact Location of Accident ..... Singapore  
Additional Location Information ..... BRADDELL ROAD  
Country/State of Loss ..... Singapore

## DETAILS OF OWN VEHICLE

Vehicle Registration Number ..... SLZ368K

### INSURED/POLICYHOLDER

Is company? ..... No  
Name Of Registered Owner ..... KOH HOON HUEY  
NRIC No ..... S1622849D  
Email Address ..... kohhoonhuey@gmail.com  
Mobile Phone No ..... (Phone) +65-91859800  
Alternative Phone No ..... +65-91859800

### VEHICLE PARTICULARS

Manufacturer ..... Mercedes  
Model ..... C180  
Variant ..... AVANTGARDE (R17 LED)  
Exact purpose for which vehicle was being used at time of accident ..... Private use  
Are you claiming under your own insurance policy for repair to your vehicle? ..... No - Claiming third party  
Vehicle Category ..... Private car  
Transmission ..... Auto  
CC ..... 1595

### INSURANCE COMPANY

Name of Insurance Company ..... Sompo Insurance Singapore Pte. Ltd.  
Type of Coverage ..... Comprehensive  
Fleet Policy ..... No  
Policy Number ..... D21MTPV01004204  
Cover Note Number ..... 23/4/2021 - 22/4/2022

### DRIVER

Name of Driver ..... LWEE ZHI GUANG MATHEW  
NRIC No ..... S9239695I

Date Of Birth .....	30/10/1992
Occupation .....	Indoor
Date Of Driving Pass .....	19/01/2011
Driving experience .....	11 YEARS AND 1 MONTH
Gender .....	Male
Mobile Number .....	(Phone) +65-81336198
Alt. Phone Number .....	-
Email Address .....	MathewLwee@gmail.com
Address .....	156 MARIAM WAY #08-04
Address complement .....	-
Postcode .....	507082
Is the driver the policyholder? .....	No
If No, Relationship of the Driver with the Insured .....	Child
Does Driver Own Other Vehicles? .....	No
Vehicle Registration Number of Other Vehicle Owned by Driver .....	-
Insurance Company of Other Vehicle Owned by Driver .....	-

#### GENERAL INFORMATION OF THE ACCIDENT

Type of Accident .....	Collision - Head to Rear
Weather Conditions .....	Raining
Road Surface .....	Wet

#### OTHER INFORMATION

Was any foreign vehicle involved in the accident? .....	No
Number of vehicles involved in the accident .....	2
Was anybody injured in the Accident? .....	Yes
Was any injured conveyed to hospital by ambulance? .....	No
Was any other vehicle or property damaged? .....	Yes
Number of Passengers (Including Driver) .....	4
Has the driver been approached by unknown person(s) soliciting/offering accident claims assistance? .....	No

#### PASSENGER 1

Name .....	LOO XI MUN JOCELYN
Gender .....	Female

#### PASSENGER 2

Name .....	LWEE KIM SENG
Gender .....	Male

#### PASSENGER 3

Name .....	LWEE SI XIA STEPHENIE
Gender .....	Female

#### DETAILS OF POLICE ACTION

Was the accident reported to the police? .....	Yes
Police Station Name .....	Tanglin Division Headquarters
Police Station Phone No .....	(Phone) +65-18003910000
Alt. Police Station Phone No .....	(Fax) +65-63964900
Police Station Address .....	21 Kampong Java Road Singapore 228892
Was notice of intended Prosecution given? .....	No
If yes, against whom? .....	-

#### CIRCUMSTANCES OF ACCIDENT

PLEASE REFER TO SKETCH ATTACHMENT BELOW

#### ATTACHMENT(S)

Are accident photos available for attachment? .....	Yes
Was there any video captured by Car Camera? .....	Yes
Was there any audio recorded? .....	No

#### DETAILS OF OTHER VEHICLE PROPERTY 1

Vehicle Registration Number .....	SHA4785S
Vehicle Manufacturer .....	-
Vehicle Model .....	-
Vehicle Variant .....	-
Vehicle Colour .....	-
Vehicle Category .....	Private car
Name of Driver .....	LAM KENG KEONG
NRIC No .....	S1461609H
Contact Number .....	-
Address .....	-
Address complement .....	-
Postcode .....	-
Insurance Company Name .....	-
Nature Of Damage .....	-
Details of property damaged in accident .....	-
No. Of Passenger (Including Driver) .....	-

#### INJURED PERSONS DETAILS

##### INJURED 1

Name of injured person .....	LOO XI MUN JOCELYN
Gender .....	Female
Phone No .....	-
Address .....	-
Address Complement .....	-
Post Code .....	-
Approximate Age Years Old .....	-
Injuries Sustained .....	TUMMY PAIN
Injured person in which vehicle? .....	SLZ368K
Were seat belts worn? .....	Yes
Was this injured conveyed to hospital by ambulance? .....	No

- understand, acknowledge, agree, and consent to,

(c) My/ourself, my/ourself and the General Insurance Association of Singapore ("GIA") may, to permitted to collect, use, disclose and/or process my personal data/personal information set out in the [Form] and any other personal information provided by me, as possessed by my insurer (collectively the "Personal Information"), and disclose and/or process the Personal Information to all insured(s) who have insured vehicle(s) involved in the accident (all insured(s) who has/have insured vehicle(s) involved in this accident shall be conclusively referred to as the "Insured(s)"); the Insured(s) may refer to the Monetary Authority of Singapore and any relevant government agency/authority (such as the police) for the purposes of (c).

- (i) processing, handling and/or dealing with my claims, including the settlement of the claims and any necessary investigations relating to the claims;
  - (ii) investigating the accident and/or my claims;
  - (iii) carrying out and/or dealing with my instructions or responding to any enquiries by me;
  - (iv) administering my claims (including the making of correspondence, statements, invoices, reports or notices to me which could involve disclosure of certain personal data about me in respect of delivery of the same as well as on the external cover of envelopes/mail packages); and/or
  - (v) complying with applicable law in administering, processing, handling and/or dealing with my claims (collectively the "Purposes")
- (5) all insurer(s) who have insured vehicle(s) involved in this accident and the insurers' lawyers/law firms, may/are permitted to collect, use, disclose and/or process my Personal Information for one or more of the above Purposes, and
- (6) my Personal Information may/can be disclosed by any of the insurers and/or GfA to their third party service providers or agents (including their lawyers/law firms), who may be sited outside of Singapore, for one or more of the above Purposes;
- (7) my Personal Information will also be collected and used to compile claims history for the purpose of fraud detection, investigation and management in present and all future claims;
- (8) the information so collected under (d) above may be shared / disclosed:
- (i) to all insurers and/or any other third parties that assist in evaluating, investigating, controlling or managing fraud, regulators, law enforcement and government agencies as reasonably required for the purposes stated; or
  - (ii) for complying with requirements under any regulations, laws or court orders;

Driver's Signature: 14/02/2022

**AH LIM MOTOR CO.**  
 SLK 10, ANG MO KIO INDUSTRIAL PARK 2A  
 #01-09, AMK AUTOPPOINT  
 SINGAPORE 568047

Date of accident: 13/02/22 Time: 1622 Location: Braddell Rd  
 My Vehicle A: SLZ 368 K Vehicle B: SHA 4785 S Vehicle C: \_\_\_\_\_

## SKETCH PLAN

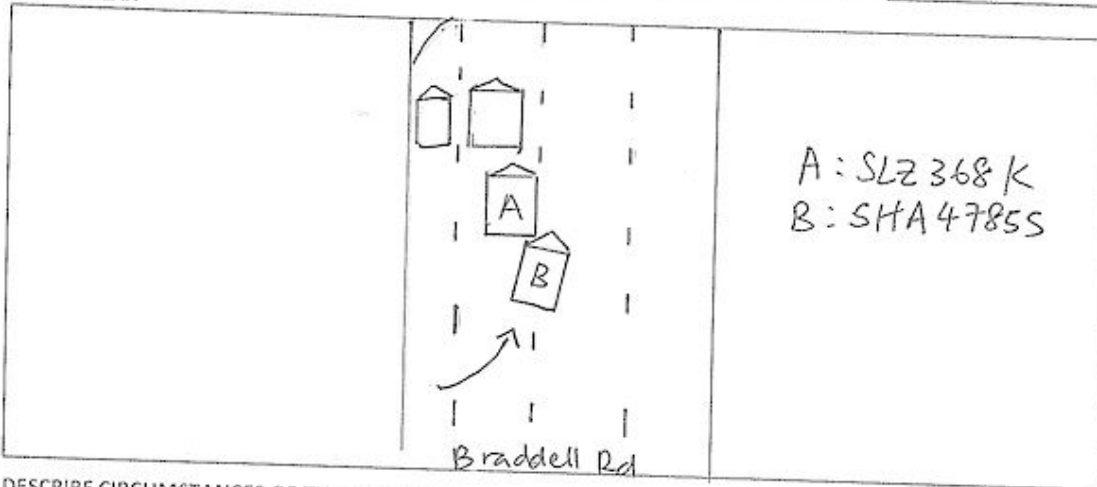

## DESCRIBE CIRCUMSTANCES OF THE ACCIDENT

On 13 Feb 2022 at 1622 hrs, the weather was rainy. A vehicle emergency braked in front of me. I emergency braked and the car moved to the right. My vehicle was then knocked in the back.

My fiancée who was on the passenger seat complained of tummy pain after the accident. As she is pregnant, we visited the OBGYN doctor on 14th Feb 11am. A police report was made on 14 Feb at 1239 hrs with report number E/20220214/7010.

☐ Claim OD/TP at Ah Lim Motor ☒ Claim OD/TP at other workshop ☐ Reporting Only

Remarks: Please forward a copy of my efile accident report to:

My workshop: Tropical Success Auto Care

Email address: tsac303@singnet.com.sg

& myself: matheulwee@gmail.com

Email address: matheulwee@gmail.com

Note: Please take note that your insurer have 14 days timeframe for you to submit own damage claim under your own policy. Kindly check with your own insurer for more information.

## DECLARATION

I/We declare the foregoing particulars are true in every respect.

Policyholder's Signature  
Date & Time:

Driver's Signature  
(If driver is not the policyholder)  
Date & Time: 14/02/2022

Reporting Centre Personnel's Signature  
Name:  
NRIC/FIN No.:

**AH LIM MOTOR CO.**  
 SLK 10, ANG MO KIO INDUSTRIAL PARK 2A  
 #01-09, AMK AUTOPONT  
 SINGAPORE 560047







































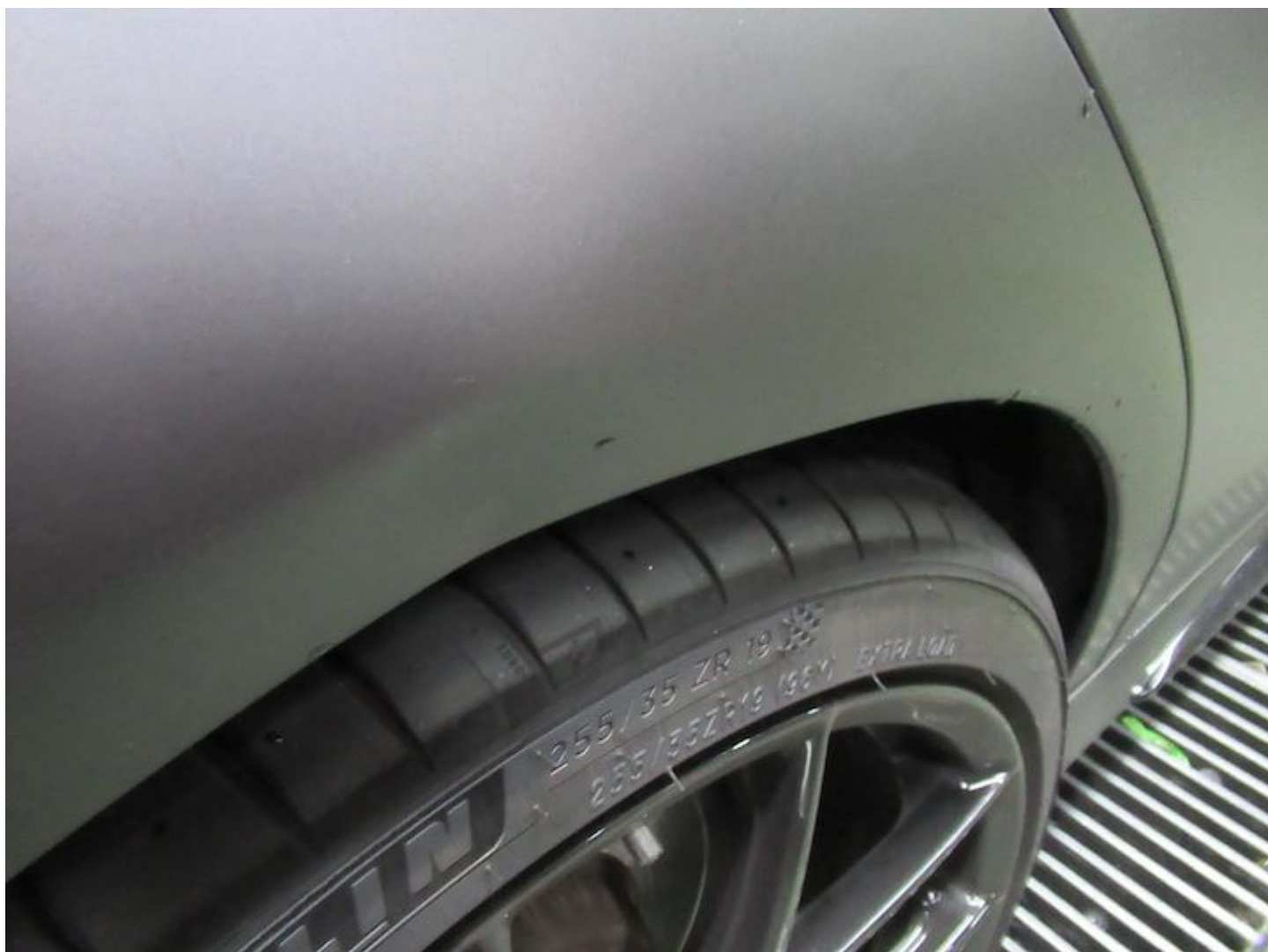











SINGAPORE  
POLICE FORCE



E/20220214/7910

1 of 2

## POLICE REPORT (NP299)

Report No. E/20220214/7010

Police Station Of Origin  
Tanglin Division HQ  
21 Kampong Java Road SINGAPORE  
228892  
Tel No:1800-3910000

Date/Time Report Made 14/02/2022 12:39	Vide Report No.	Station Diary No.
Name Of Informant LWEE ZHI GUANG, MATHEW	Address 156 MARIAM WAY #08-04 SINGAPORE 507082	
ID Type / ID No. NRIC NO / S92396951	Contact No. Home/Office:                      Mobile: 81336198	
Nationality SINGAPORE CITIZEN	Email Address mathewlwee@gmail.com	
Occupation Other commercial and marketing sales representatives	Sex Male	Age 29
	Date of Birth 30/10/1992	Race Chinese
Institution/School Name	Language English	
Date/Time Of Incident 13/02/2022 16:20 - 13/02/2022 16:25	Location Of Incident Braddell Rd after PUB Recreation Club Bus Stop, before overhead bridge	

### Brief details.

Comfort Delgro Taxi SHA4785S driver LAM KENG KEONG of Singapore NRIC S1461609H changed lane twice dangerously, did not slow down and hit my vehicle SLZ368K with full impact.

Onboard was a pregnant lady Looi Xi Mun Jocelyn S9316130J with gestational week of 15 weeks and 3 days during day of accident. Jocelyn complained of cramps around the tummy area after the accident.

Signature Of Officer Recording The Report: Not applicable	Signature Of Informant: The identity of the person making this report has been authenticated by Singpass. No signature is required.
Signature Of Interpreter: Not applicable	Date/Time: 14/02/2022 12:39
Officer In-Charge Of Case:	Classification Of Case:





**SINGAPORE  
POLICE FORCE**



E/20220214/7010

2 of 2

POLICE REPORT (NP299)

CONTINUATION OF REPORT

Report No. E/20220214/7010

and visited her OBGYN doctor Dr Choo Wan Ling on the next day, 14 Feb 2022 at 11am and was given 1 day MC.

<b>Subjects Involved</b>			
<b>Victim</b>			
Person Name	LWEE ZHI GUANG, MATHEW		
ID Type	NRIC NO	ID No	S9239695I
Gender	Male	Age	29
Race	Chinese	Language	English
Occupation	Other commercial and marketing sales representatives	Address	156 MARIAM WAY #08-04 SINGAPORE 507082
Mobile No	81336198	Is Informant A Victim?	Yes
<b>Person Name</b>			
Looi Xi Mun Jocelyn			
ID Type	NRIC NO	ID No	S9316130J
Gender	Female	Age	28
Race	Chinese	Language	English
Occupation	Cabin attendant/steward	Address	313 Jurong East St 32 #08-207 SINGAPORE 600313
Mobile No	90221725	Relation To Informant	Fiance
<b>Person Name</b>			
LWEE ZHI GUANG, MATHEW (Informant)			

Signature Of Officer Recording The Report: Not applicable	Signature Of Informant: The identity of the person making this report has been authenticated by Singpass. No signature is required.
Signature Of Interpreter: Not applicable	Date/Time: 14/02/2022 12:39
Officer In-Charge Of Case:	Classification Of Case:





**IMPORTANT NOTE:** Please submit the completed Addendum form to the same Accident Reporting Centre with whom you submitted the Original Report.

### ADDENDUM

**(A) PARTICULARS OF PERSON MAKING THE AMENDMENTS:**

Original Report No: SA19222E0006 Vehicle Registration No: SL2788  
 Name (as shown in NRIC): LEE ZHI GUANG MATHEW NRIC/FIN/Passport No: JXXXX6181  
 (\*Vehicle Driver/Vehicle Owner) (\*) Please delete as appropriate  
 Address: \_\_\_\_\_ Singapore ( )  
 Contact (Tel): \_\_\_\_\_ Mobile No.: \_\_\_\_\_  
 Email Address: Matheulue@gmail.com  
 Date of Accident: \_\_\_\_\_ Time of Accident: \_\_\_\_\_  
 Place of Accident: \_\_\_\_\_  
 Insurance Company: \_\_\_\_\_

**(B) ADDITIONAL INFORMATION /AMENDMENTS:**

I have made a report on the above-mentioned accident and would like to include additional information or make the following amendments:

Changed name of Driver from Matheulue LEE ZHI GUANG MATHEW  
to LEE ZHI GUANG MATHEW.

**AH LIM MOTOR CO.**  
 BLK 10, ANG MO KIO INDUSTRIAL PARK 1A  
 #01-09, AMK AUTOPONT  
 SINGAPORE 568047

Policyholder / Driver's Signature  
 Date:

Reporting Centre Personnel's Signature  
 Name:  
 NRIC/FIN No.:  
 Date:



Sampo Insurance Singapore Pte. Ltd.

50 Raffles Place, #03-03  
Singapore Land Tower, Singapore 048623  
Tel: 6461 6555 | Fax: 6221 3302 | www.sampo.com.sg  
Co. Reg No.: 195905490E | GST Reg No.: M200003196

## Certificate of Insurance

ROAD TRAFFIC ACT (CHAPTER 276) (REPUBLIC OF SINGAPORE)  
MOTOR VEHICLES (THIRD-PARTY RISKS AND COMPENSATION) ACT (CHAPTER 189)  
ROAD TRANSPORT ACT 1987 (MALAYSIA)  
ROAD TRANSPORT (AMENDMENT) ACT 2019 (MALAYSIA)  
MOTOR VEHICLES (THIRD-PARTY RISKS) RULES 1959 (MALAYSIA)

Certificate/Policy No. : D21MTPV01004204  
Insured : KOH HOON HUEY  
Motor Vehicle (Registration No.) : SLZ368K  
Coverage : Comprehensive - ExcelDrive PRESTIGE  
Policy Commencement Date : 23 APRIL 2021 00:00  
Policy Expiry Date : 22 APRIL 2022 23:59  
Maximum Liability (Section I) : Market value at time of loss  
Excess\* : \$600 - Section I  
Voluntary Excess\* : N/A  
Windscreen Excess\* : S\$100.00 for each and every applicable claim.

\* Subject to GST wherever applicable

## Persons or Classes of Persons entitled to drive\*

1. The Insured.
2. Any other person who is driving on the Insured's order or with his permission.
3. In the event of the death of the Insured,
  - a. any member of the Insured's family, or a paid driver who has been driving the Motor Vehicle during the life of the Insured and permission to drive had not been withdrawn prior to the death of the Insured; and
  - b. any other person who has been given permission to drive the Motor Vehicle prior to the death and such permission had not been withdrawn by the Insured.

Provided that the person driving is permitted in accordance with the licensing or other laws or regulations to drive the Motor Vehicle or has been so permitted and is not disqualified by order of a Court of Law or by reason of any enactment or regulation in that behalf from driving the Motor Vehicle. And provided further that the Motor Vehicle is registered under the Road Traffic Act (Chapter 276) and its registration under the Road Traffic Act (Chapter 276) has not been cancelled at the time of the accident, loss or damage.

## Limitations As To Use

Use only for social, domestic and pleasure purpose and for the Insured's business. The Policy does not cover use for hire or reward, racing, pace-making, speed testing, reliability trial, the carriage of goods other than samples in connection with any trade or business or use for any purposes in connection with the Motor Trade.

## ExcelDrive Workshops and Accident Reporting

It is a condition precedent to liability that the Insured shall call at the Company's Accident Reporting Center with the Motor Vehicle within 24 hours of the accident or by the next working day thereof.

All accident repairs to the Motor Vehicle must be carried out at ExcelDrive Workshops, otherwise the claim is not payable under the Policy. For ExcelDrive Prestige Plan, accident repairs to the Motor Vehicle can be carried out at any workshop other than ExcelDrive Workshops.

For the list of Accident Reporting Centres and ExcelDrive Workshops, please visit our website at [www.sampo.com.sg](http://www.sampo.com.sg) or call our Emergency Hotline: (65) 6226 3323.

I/We HEREBY CERTIFY that the policy to which this Certificate relates is issued in accordance with (1) the provisions of the Motor Vehicles (Third-Party Risks and Compensation) Act (Chapter 189) and Part IV of the Road Transport Act, 1987 (Malaysia); and (2) the Policy terms, conditions and exceptions of the Private Car Policy ref MTP.30

Sampo Insurance Singapore Pte. Ltd.

Authorised Signatory

Date/Time of Issue : 14 MARCH 2021 13:03

## IMPORTANT NOTICE

- o Keep the Certificate in your Motor Vehicle;
- o Under the Motor Vehicles (Third-Party Risks and Compensation) Act (Chapter 189), it shall be unlawful for any person to use or cause to permit any other person to use a Motor Vehicle without a valid policy of insurance under the Act;
- o On the sale of the Motor Vehicle or if for any reason the Insurance is terminated during its currency, the Insured must surrender the Certificate of Insurance and the Policy to the insurance company. If the Certificate of Insurance has been lost or destroyed, a statutory declaration to that effect must be made. Failure to comply with this obligation is an offence under the Motor Vehicles (Third-Party Risks and Compensation) Act (Chapter 189);
- o This Policy will cease to be valid once the Motor Vehicle has been sold to another person. The Policy is not transferable to the new owner of the Motor Vehicle.

Intermediary Code &amp; Name : 11L19900 &amp; LEE WAI HON WAYNE CI Code: 22A DLDPMK44KBTTPAJ