

SKETCH PLAN

IMPORTANT NOTICE

1. Please report correctly the details of the accident to speed up the claims process.
2. This Form must be completed by the Policyholder and/or the Authorised Driver.
3. Information provided must be as truthful and accurate as possible. Any wilful misrepresentation or withholding of material facts may allow insurance companies to repudiate policy liability.
4. The issue and acceptance of this Form by insurance companies is not an admission of policy liability on the part of the insurance companies.
5. Any false reporting may be referred to the Police for investigation.
6. The report will be forwarded by the insurers of the GIA Records Management Centre established by the General Insurance Association of Singapore (GIA) for archiving and that copies of this report will for a fee be made available upon application by interested parties.
7. By the lodgement of this report to the insurers, you hereby consent to the archiving of this report at the centre and to copies of the report being made available aforesaid.
8. **Consent under the Personal Data Protection Act (PDPA)**
I understand, acknowledge, agree and consent that:
(a) My insurer, my workshop and the General Insurance Association of Singapore ("GIA") may/are permitted to collect, use, disclose and/or process my personal data/personal information set out in this [form] and any other personal information provided by me or possessed by my insurer (collectively the "Personal Information") and disclose and transfer such Personal Information to all insurer(s) who have insured vehicle(s) involved in this accident (all insurer(s) who have insured vehicle(s) involved in this accident shall be collectively referred to as the "Insurers"), the Insurers' lawyers/law firms, the Monetary Authority of Singapore and any relevant government agency/authority (such as the police), for the purpose(s) of:
(i) processing, handling and/or dealing with my claims including the settlement of the claims and any necessary investigations relating to the claims;
(ii) investigating the accident and/or my claims;
(iii) carrying out and/or dealing with my instructions or responding to any enquiries by me;
(iv) administering my claims (including the mailing of correspondence, statements, invoices, reports or notices to me, which could involve disclosure of certain personal data about me to bring about delivery of the same as well as on the external cover of envelopes/mail packages); and/or
(v) complying with applicable law in administering, processing, handling and/or dealing with my claims.
(collectively the "Purposes")
(b) all insurer(s) who have insured vehicle(s) involved in this accident and the Insurers' lawyers/law firms, may/are permitted to use, disclose and/or process my Personal Information for one or more of the above Purposes, and
(c) my Personal Information may/can be disclosed by any of the Insurers and/or GIA to their third party service providers or agents (including their lawyers/law firms), which may be sited outside of Singapore, for one or more of the above Purposes.

15/2/2022 *Dei Xin Tian John*

Policyholder's Signature / Date & Time

Driver's Signature (if driver is not the policyholder) / Date & Time

Witnessed by Reporting Centre Personnel
Angie Soh

Sketch Plan

A - SLT3195D

B - SJH3074G

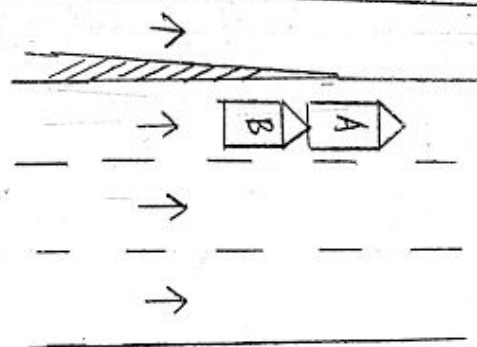

ECP TOWARDS CHANGI

Describe Circumstances of the Accident

I WAS DRIVING ON THE ECP LANE 3 TOWARDS CHANGI
 SLT 3195D
 AIRPORT AT 1715pm. AT THE LANE AFTER SIGLAP LINC
 AND BEFORE EXIT 7A TO BEDOK. THE LORRY IN FRONT
 OF ME, SLOWED DOWN, AND SO I SLOWED DOWN ALMOST TO
 A STOP. WHEN I FELT A LOUD BANG ON THE CAR,
 THE OTHER CAR, SILVER MITSUBISHI SJH 3074G DID
 NOT STOP IN TIME AND HIT MY REAR CAR REAR.
 I AM SUBMITTING THE FRONT VIDEO FOOTAGE AS
 EVIDENCE AND PHOTOS OF BOTH CARS DAMAGE
 AS MY REAR CAR CAMERA IS NOT WORKING

Declaration

We declare the foregoing particulars are true in every respect.



Policyholder's Signature / Date &
 Time 15.02.22



Driver's Signature (if driver is not the policyholder) / Date
 & Time



Witnessed by Reporting Centre
 Personnel Angie Soh











