

ASS. REC. BY:

REF:

ASSIGNMENT

From: _____ Date: _____

Estimated Cost: _____

OD / TP / WS / TP RES / OD RES / EVA / INV / MV

To Inspect Vehicle No: _____

at Workshop m/s _____

of _____

Insured: _____

Policy No. _____

Claims No. _____

Sum Insured: _____ Excess: _____

(Client's Record)

Make of Veh: _____

(Policy Condition)

Remark: The veh had commenced its
repair at the time of inspection.

N/S	O/S

Bal. or Market Value: _____

IDAC Accident Rpt: _____ Consistent? : Yes or No

GIA / PR Seen: _____ Consistent? : Yes or No

Est. Repairs: _____ days Res.: Yes or No

Lum Sum: _____ % 3 Val.: Yes or No

CA / REV / REP. / 24 HRS

Vehicle: IN / OUT

Date: _____ Person Contacted: _____

Veh No: SKWS741K Yr Regn: 2015 / NovType: M.Car / M.Cycle / Bus / Van / Lorry / Taxi / Prime Mover /

Truck / Trailer or

Make: Mercedes C.C. 1998Colour: White A/C: Insured / Std / NI / NASp. Reading: 111181 T/Radio: Insured / Std / NI / NA

Eng/No: _____

C/No: Jm69J1072G0213368

Gen. Cond: Good / Fair / Poor / Burnt

Steering: Inorder / Jammed / Leaked / Burnt orBrake: Inorder / Jammed / Leaked / Burnt orModi: Nil / S/Rim / STD A/Rim orTyre Size: F: 225/50R17R: 225/50R17BS / DUN / EXNOVA / GY / FS / LIZA / MIC / OHTSU / PIR / SUMI /

TOYO / YOKO or

Front

Rear

R/Bal. 06 mm R/Bal. 06 mmL/Bal. 06 mm L/Bal. 06 mmD.O.A. _____ D.O.I. 28/02/22Survey held at SM.

Des. of Damages: Frt / Rear / O/S / N/S / U/C / Rooftop or

Res 0/s.

The U/C / Chassis frame / Body Structure affected due to collision.

Date / Time	Action / Instruction
	<u>TP Sampo</u>
	<u>MV: 55K</u>
	<u>PV: 35.9K</u>
	<u>Nett: 19.1K</u>

Date/Time, File Pass to?

☐

: Preli. Report

1)

☐

: Final Report

Date/Time, File Return to?

2)

Days Of Repair: _____

Resurvey No. of Trip: _____

Survey Fee: _____

Transportation: _____

Report Format: _____

Lum Sum / L.R. / C

Add Fee: ☐ : Site Insp (\$)☐ : Interview (\$)☐ : Tech. Inve (\$)☐ : Weekend (\$)

) S + RS, SI

) Photos

) Others

SINGAPORE ACCIDENT STATEMENT

IMPORTANT NOTICE

1. Please report correctly the details of the accident to speed up the claims process.
2. This Form must be completed by the Policyholder and/or the Authorised Driver
3. Information provided must be as truthful and accurate as possible. Any wilful misrepresentation or withholding of material facts may allow insurance companies to repudiate policy liability.
4. The issue and acceptance of this Form by insurance companies is not an admission of policy liability on the part of the insurance companies.
5. Any false reporting may be referred to the Police for investigation.
6. This report will be forwarded by the insurers of the GIA Records Management Centre established by the General Insurance Association of Singapore (GIA) for archiving and that copies of this report will, for a fee, be made available upon application by interested parties.
7. By the lodgement of this report to the insurers, you hereby consent to the archiving of this report at the centre and to copies of the report being made available aforesaid.

ACCIDENT STATEMENT

Date of Submission	16/02/2022 17:09 (SGT)
Date of Accident	18/11/2021 18:00 (SGT)
Exact Location of Accident	Jln Bilal, Singapore
Additional Location Information	-
Country/State of Loss	Singapore

DETAILS OF OWN VEHICLE

Vehicle Registration Number	SKW5741K
-----------------------------	----------

INSURED/POLICYHOLDER

Is company?	No
Name Of Registered Owner	JAMIL BIN SAMAT
NRIC No	S1593645B
Email Address	daniel.erfhan@gmail.com
Mobile Phone No	(Phone) +65-97100027
Alternative Phone No	+65-97100027

VEHICLE PARTICULARS

Manufacturer	Mazda
Model	6
Variant	-
Exact purpose for which vehicle was being used at time of accident	Private use
Are you claiming under your own insurance policy for repair to your vehicle?	No - Claiming third party
Vehicle Category	Private car
Transmission	Auto
CC	2000

INSURANCE COMPANY

Name of Insurance Company	AXA Insurance Pte Ltd
Type of Coverage	Comprehensive
Fleet Policy	No
Policy Number	GA263213
Cover Note Number	-

DRIVER

Name of Driver	JAMIL BIN SAMAT
NRIC No	S1593645B

Date Of Birth	15/08/1963
Occupation	Indoor
Date Of Driving Pass	12/04/1984
Driving experience	37 YEARS AND 7 MONTHS
Gender	Male
Mobile Number	(Phone) +65-97100027
Alt. Phone Number	+65-97100027
Email Address	daniel.erfhan@gmail.com
Address	BLK 425 PASIR RIS DRIVE 6 #11-81
Address complement	-
Postcode	510425
Is the driver the policyholder?	Yes
If No, Relationship of the Driver with the Insured	-
Does Driver Own Other Vehicles?	No
Vehicle Registration Number of Other Vehicle Owned by Driver	-
Insurance Company of Other Vehicle Owned by Driver	-

GENERAL INFORMATION OF THE ACCIDENT

Type of Accident	Hit and run / Vandalism / Damaged whilst parked
Weather Conditions	Clear
Road Surface	Dry

OTHER INFORMATION

Was any foreign vehicle involved in the accident?	No
Number of vehicles involved in the accident	2
Was anybody injured in the Accident?	No
Was any injured conveyed to hospital by ambulance?	-
Was any other vehicle or property damaged?	Yes
Number of Passengers (Including Driver)	1
Has the driver been approached by unknown person(s) soliciting/offering accident claims assistance?	No

DETAILS OF POLICE ACTION

Was the accident reported to the police?	Yes
Police Station Name	Changi Neighbourhood Police Centre
Police Station Phone No	(Phone) +65-18005872999
Alt. Police Station Phone No	(Fax) +65-65872900
Police Station Address	9 Simei Street 2 Singapore 529914
Was notice of intended Prosecution given?	No
If yes, against whom?	-

CIRCUMSTANCES OF ACCIDENT

REFER TO POLICE REPORT: T/20211118/2092.

I AM SUBMITTING THE REPORT ON 16/02/2022 AS I HAD JUST RECEIVED THE INVESTIGATION RESULT FROM TRAFFIC POLICE AS I DO NOT KNOW THAT I HAD TO REPORT TO GIA WITHIN 24HRS WHEN I THOUGHT ONLY TO DO A POLICE REPORT AFTER THE ACCIDENT ON 18/11/2021

ATTACHMENT(S)

Are accident photos available for attachment?	Yes
Was there any video captured by Car Camera?	No
Was there any audio recorded?	No

DETAILS OF OTHER VEHICLE PROPERTY 1

Vehicle Registration Number	SDE381B
Vehicle Manufacturer	-
Vehicle Model	-

Vehicle Variant	-
Vehicle Colour	-
Vehicle Category	Private car
Name of Driver	-
Contact Number	-
Address	-
Address complement	-
Postcode	-
Insurance Company Name	-
Nature Of Damage	-
Details of property damaged in accident	VEHICLE B
No. Of Passenger (Including Driver)	-

SKETCH PLAN

IMPORTANT NOTICE

1. Please report correctly the details of the accident to speed up the claims process.
2. This Form must be completed by the Policyholder and/or the Authorised Driver
3. Information provided must be as truthful and accurate as possible. Any willful misrepresentation or withholding of material facts may allow insurance companies to repudiate policy liability.
4. The issue and acceptance of this Form by insurance companies is not an admission of policy liability on the part of the insurance companies.
5. Any false reporting may be referred to the Police for investigation
6. The report will be forwarded by the insurers of the GIA Records Management Centre established by the General Insurance Association of Singapore (GIA) for archiving and that copies of this report will for a fee be made available upon application by interested parties.
7. By the lodgement of this report to the insurers, you hereby consent to the archiving of this report at the centre and to copies of the report being made available aforesaid.
8. **Consent under the Personal Data Protection Act (PDPA)**

I understand, acknowledge, agree and consent that:

- (a) My insurer, my workshop and the General Insurance Association of Singapore ("GIA") may/are permitted to collect, use, disclose and/or process my personal data/personal information set out in this [form] and any other personal information provided by me or possessed by my insurer (collectively the "Personal Information") and disclose and transfer such Personal Information to all insurer(s) who have insured vehicle(s) involved in this accident (all insurer(s) who have insured vehicle(s) involved in this accident shall be collectively referred to as the "Insurers"), the Insurers' lawyers/law firms, the Monetary Authority of Singapore and any relevant government agency/authority (such as the police), for the purpose(s) of:
 - (i) processing, handling and/or dealing with my claims including the settlement of the claims and any necessary investigations relating to the claims;
 - (ii) investigating the accident and/or my claims;
 - (iii) carrying out and/or dealing with my instructions or responding to any enquiries by me;
 - (iv) administering my claims (including the mailing of correspondence, statements, invoices, reports or notices to me, which could involve disclosure of certain personal data about me to bring about delivery of the same as well as on the external cover of envelopes/mail packages); and/or
 - (v) complying with applicable law in administering, processing, handling and/or dealing with my claims.
 (collectively the "Purposes")
- (b) all insurer(s) who have insured vehicle(s) involved in this accident and the Insurers' lawyers/law firms, may/are permitted to collect, use, disclose and/or process my Personal Information for one or more of the above Purposes; and
- (c) my Personal Information may/can be disclosed by any of the Insurers and/or GIA to their third party service providers or agents (including their lawyers/law firms), which may be sited outside of Singapore, for one or more of the above Purposes.

Policyholder's Signature / Date & Time

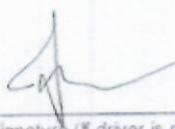
Driver's Signature (If driver is not the policyholder) / Date & Time

Witnessed by Reporting Centre Personnel

Sketch Plan

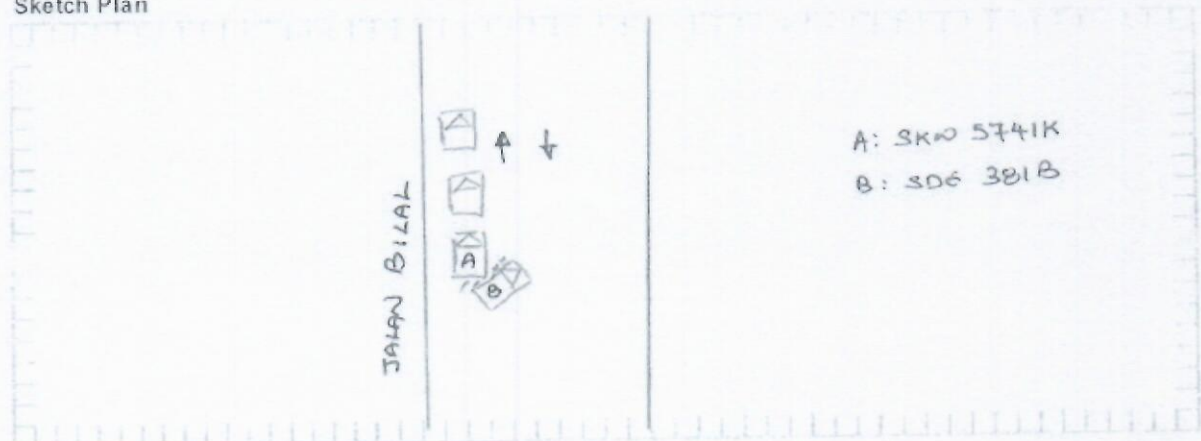

Describe Circumstances of the Accident

I AM SUBMITTING THE REPORT ON 16-03-2022 AS I HAD JUST RECEIVED THE INVESTIGATION RESULT FROM TRAFFIC POLICE AS I DO NOT KNOW THAT I HAD TO REPORT TO G1A WITHIN 24 HRS WHEN I THOUGHT ONLY TO DO A POLICE REPORT AFTER THE ACCIDENT ON 16-11-2021

REFER TO POLICE REPORT: 7/20211118/2092

Declaration

We declare the foregoing particulars are true in every respect.

 Policyholder's Signature / Date & Time

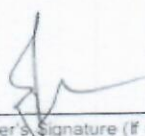
 Driver's Signature (If driver is not the policyholder) / Date & Time

 Witnessed by Reporting Centre Personnel



Police Station Of Origin:
Changi N.P.C
9 Simei Street 2 SINGAPORE 529914
Tel No: 1800-5872999

Report No. T/20211118/2092

REPORT OF A TRAFFIC ACCIDENT

Date/Time Report Made: 18/11/2021 21:44		Vide Report No.:		Station Diary No.: 43	
Name of Informant: JAMIL BIN SAMAT			Address: APT BLK 425 PASIR RIS DRIVE 6 #11-81 SINGAPORE 510425		
ID Type / ID No.: NRIC NO / S1593645B			Contact No.: Home/Office: Mobile: 97100027		
Nationality: SINGAPORE CITIZEN			Email: yat369@gamil.com		
Sex: Male	Age: 58	Date of Birth: 15/08/1963	Type of Informant: Vehicle Owner		
Race: Malay		Language:		Institution / School Name:	
Occupation: Electric cable jointer		Driving Licence Information: Class: 2B,3,4,5 Date of Expiry:			

General Information of the Accident:				
Type of Accident:	Non-Injury Hit and Run	Drink Drive: No	Date/Time of Accident: 18/11/2021 18:00	Type of Location: Straight Road
Location: JALAN BILAL				
Weather: Clear		Road Surface: Dry		Road Speed Limit:
Traffic Flow:		Traffic Control:		Traffic Volume:
Type of Collision: Moving Vehicle Against - Parked Vehicle				Anyone conveyed by ambulance: No

Vehicle No.	Make	Model	Colour	Condition	No of Passengers
SDE3918 (Not Accurate)	Car	HONDA	Vezel	Blue	0
SKW5741K	Car	MAZDA	MAZDA6 4-DOOR SEDAN 2.0L SP.6EAT	White	Slightly Damaged 0

SDE 381 B



Police Station Of Origin:
Changi N.P.C
9 Simei Street 2 SINGAPORE 529914
Tel No: 1800-5872999

Report No. T/20211118/2092

CONTINUATION OF REPORT

Any Pedestrian Involved: No			
No. of Pedestrians Injured: NIL		Use of Pedestrian Crossing: NA	
Name	JAMIL BIN SAMAT	ID No.	S1593645B
Related Vehicle	SKW5741K (Car)	Contact No.	97100027
Hospital/Clinic	NIL	Class of Driving Licence & Expiry Date	Class: 2B,3,4,5 Date of Expiry: NIL
Date Treatment	NIL	Date Discharge	NIL
No. of Days granted Medical Leave	NIL	Degree of Injury	NIL

Brief Details.

On the 18/11/2021 at about 6pm, I parked my vehicle (SKW5741K) along the road beside Masjid Al-Taqua.

On the same day at about 7:15pm, I went to retrieve my vehicle and discovered that there were dent marks and scratches on the rear right of my vehicle. One of the staff from the mosque had witnessed that a said Blue Honda Vezel had collided into my car at 6pm plus. The staff cannot see the last letter of the said vehicle as such the plate number he provided to me was "SDE3918"

I like to state that there is in-car camera in my vehicle, however I was unsure if it did record the incident.



**SINGAPORE
POLICE FORCE**



T/20211118/2092

3 of 3

Police Station Of Origin:
Changi N.P.C
9 Simei Street 2 SINGAPORE 529914
Tel No: 1800-5872999

Report No. T/20211118/2092

CONTINUATION OF REPORT

Sketch Plan

Informant is not able to provide sketch plan

IMPORTANT: Please attach a copy of your vehicle's Insurance Certificate to this report. If you don't have the certificate with you now, please fax a copy to 65474885 stating the report number as reference.

Signature of Officer Recording The Report

G /

Sgt 3 CHOO WEI CHONG

Signature Of Interpreter:
Not applicable

Signature Of Informant:

Date/Time:
18/11/2021 21:44

Officer In Charge Of Case:

TP / HRT /

SI KALESWARI-PALANI

Contact No.: 65476802

Classification Of Case:

Authentication Stamp
NP168

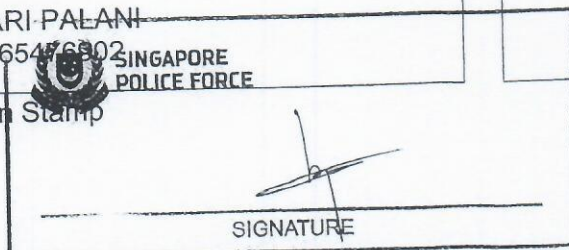

[> Back to OneMotoring](#)**Enquire PARF/COE Rebate for Registered Vehicle****Vehicle Owner Particulars**

Owner ID Type: Singapore NRIC
Owner ID: 645B

Vehicle Details

Vehicle No.: SKW5741K
Vehicle to be Exported: Yes
Intended Deregistration Date: 28 Feb 2022
Vehicle Make: MAZDA
Vehicle Model: MAZDA6 4-DOOR SEDAN 2.0L SP.6EAT
Primary Colour: White
Manufacturing Year: 2015
Engine No.: PE20672106
Chassis No.: JM6GJ1072G0213368
Maximum Power Output: 121.0 kW (162 bhp)
Open Market Value: \$19,978.00
Original Registration Date: 04 Nov 2015
First Registration Date: 04 Nov 2015
Transfer Count: 1
Actual ARF Paid: \$19,978.00

Intended PARF Rebate Details

PARF Eligibility: Yes
PARF Eligibility Expiry Date: 03 Nov 2025
PARF Rebate Amount: \$12,985.00

Intended COE Rebate Details

COE Expiry Date: 03 Nov 2025
COE Category: B - Car above 1600cc or 97kW (130bhp)
COE Period(Years): 10
QP Paid: \$62,101.00
COE Rebate Amount: \$22,822.00
Total Rebate Amount: \$35,807.00

The information contained herein is correct as at 28 Feb 2022

OK

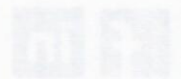

Need Items for Your Car?

We have thousands of car parts & accessories to explore.

The best online platform to sell and buy car parts & accessories - Marketplace

Post an Advertisement

Sell it yourself! Advertise it at just

\$68 until it's SOLD!

[Post an Ad](#)
[Advertiser Login](#)
[Ways of Selling](#)

Rare Ralliart Mitsubishi Evolution Wagon.



Limited Units Ever Produced.

Collector's Choice.

Direct Owner [See Ad](#)

AutoInn
An Inspiration For Car Buyers

click here to view
our **PRISTINE USED CARS**
at **GREAT PRICES**

Browse by Category ▼

Sort by Date Posted ▼

20 results/page ▼

6 vehicles



mazda 6

Advanced Search 🔍

Search Selection

mazda 6



Mazda 6 2.0A

\$43,800

\$13,250 /yr

27-Feb-2015

1,998 cc

118,000 km

Luxury

Available

Superbly Well Maintained 2 Owner Unit! Powerful Drive With 189 BHP And High Specifications, Head Up Display This Is Not A Private Hire Vehicle. STA Evaluation Welcome! 100% Accident Free! High Trade In Welcome! Bank Or In House Loan Available! \$0 Down Payment! C...

Viking Motor Pte Ltd

Posted: 25-Feb-2022 Tags: 2015 Mazda 6, Mazda 6, Mazda, 6



Mazda 6 2.0A

\$54,800

\$15,230 /yr

12-Jun-2015

1,998 cc

138,500 km

Luxury

Available

Unit In Excellent Condition! Don't Miss! Bank Or In House Loan Available. Call For More Enquiries! We Open Mon To Sat 10 AM To 7 PM. Please Call Us For Appointment On Sunday And Public Holiday. Thank You!

Posted: 28-Feb-2022 Tags: 2015 Mazda 6, Mazda 6, Mazda, 6



Mazda 6 2.5A Luxury Sunroof

\$53,000

\$11,440 /yr

20-Aug-2015

2,488 cc

-

Luxury

Available

High Spec Luxury Sunroof. Beautiful White Paintwork & Black Interior Combination. Full Agent Serviced. Well Maintained Inside Out. High Spec Unit. Inspection/Evaluation Welcome. Flexible Financing & Trade-In Available. Call/WhatsApp Us For More Information. Zero Downp...

This car comes with 6-mth sgCarMart Warranty - the best protection for your car. [Learn More](#)

Monster Motors Pte Ltd

Posted: 06-Jan-2022 Tags: 2015 Mazda 6, Mazda 6, Mazda, 6



Mazda 6 2.0A

\$54,800

\$12,430 /yr

23-Sep-2015

1,998 cc

122,000 km

Luxury

Available

Superbly Well Maintained 2 Owner Unit! 10 Years Extended CarTimes Warranty Available Upon Request. Limited Time Interest Rates Fr. 1.85%! High Loan Available Too! All Trade In Welcome. Call/WhatsApp Our Friendly Representatives Today To Schedule A Viewing!

Car Times Automobile Pte Ltd

Posted: 20-Jan-2022 Tags: 2015 Mazda 6, Mazda 6, Mazda, 6



Exclusive: Nissan Qashqai returns to SG!

Back in its third generation, Nissan's pioneer of the compact crossover segment is pulling out all the stops to re-establish its place among the competition.

[Find out more!](#)



Mazda 6 2.5A Luxury

\$59,800

\$12,430 /yr

21-Oct-2015

2,488 cc

88,566 km

Luxury

Available

1 Owner Unit.\$0 Driveaway Available. Excellent Conditions Assured! Bank/In House Finance Available At Attractive Rates! Trade In Welcome Well Maintained By Previous Owner! Buy With A Peace Of Mind,Call Our Friendly Representatives For More Information Or For...

AL Autocar Pte Ltd

Posted: 23-Feb-2022 Tags: 2015 Mazda 6, Mazda 6, Mazda, 6



Mazda 6 2.0A

\$54,800

\$11,950 /yr

17-Dec-2015

1,998 cc

84,567 km

Luxury

Available

Beautiful Red With Premium Black Leather! Immaculate Condition! Superbly Well Maintained! View To Believe! Drive This Luxury Car At A Depre Lower Than A Bread N Butter Car! Plus Luxury N Powerful Car! Very Fuel Efficiency Plus Low Maintenance Car N Very Stylist Car!...

Posted: 13-Feb-2022 Tags: 2015 Mazda 6, Mazda 6, Mazda, 6

Compare