

ASS. REC. BY:

T Lim

REF:

CS/CT122001518/Bgy 3

Shiau Chan

## ASSIGNMENT

From:

Date: 21/2/2022

Veh No:

SMP 6771E

Yr Regn: 9/10/2019

Estimated Cost:

Type: ☒ M.Car / M.Cycle / Bus / Van / Lorry / Taxi / Prime Mover /OD / ☒ TP / WS / TP RES / OD RES / EVA / INV / MV

Truck / Trailer or

To Inspect Vehicle No:

SMP 6771E

Make:

Toyota Noah Hybrid 1.8cc 1797

at Workshop m/s

Dean Auto pro

Colour:

Black

A/C: Insured / Std / NI / NA

of

160 Sin Ming Dr #01-14

Sp. Reading

167192

T/Radio: Insured / Std / NI / NA

Insured:

Eng/No:

22R0E29508

Policy No.

C/No:

21NR800A03496

Claims No.

SNM22D201072/C02

Gen. Cond: Good / ☒ Fair / Poor / Burnt

Sum Insured:

Excess:

Steering: ☒ In order / Jammed / Leaked / Burnt or

(Client's Record)

Brake: ☒ In order / Jammed / Leaked / Burnt or

Make of Veh:

Modi: Nil / ☒ STD A/Rim or

(Policy Condition)

Remark: The veh had commenced its

repair at the time of inspection.

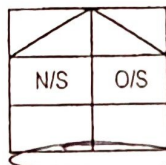

Tyre Size:

F: 195/65/15

R: 195/65/15

BS / DUN / EXNOVA / GY / FS / LIZA / MIC / OHTSU / PIR / SUMI /

TOYO / YOKO or

Davanti

Bal. or Market Value:

122,000/-

Front

Rear

IDAC Accident Rpt:

Consistent? : Yes or No

R/Bal.

5

mm

R/Bal.

5

mm

GIA / PR Seen:

Consistent? : Yes or No

L/Bal.

5

mm

L/Bal.

5

mm

Est. Repairs:

8

days

Res.: Yes or No

D.O.A.

11/2/2022

D.O.I.

21/2/2022

Lum Sum:

%

3 Val.: Yes or No

Survey held at

Dean Auto pro

CA / REV / REP. / 24 HRS WP

Des. of Damages: Frt / ☒ Rear / O/S / N/S / U/C / Rooftop or

Date:

Person Contacted:

Vehicle: IN / OUT

The U/C / Chassis frame / Body Structure affected due to collision.

Date / Time

Action / Instruction

Range: 6,000/- - 7,000/-

Recommended CR: \$6,788.75 on Part by Part basis

04/03/22@3.24pm revised to Kah Leong via Merimen.

Mr Lim finalised final fig \$6788.75, 8 days. (Red \$10609.06, 61%)

MV 122,000/-

PV 52,335/-

NV 69,665/-

Date/Time, File Pass to?

☐

Preli. Report

Days Of Repair: 8

1) 04/03 Typist

☐

Final Report

Resurvey No. of Trip: 3

Date/Time, File Return to?

2)

Add Fee:

☐

Site Insp (\$

Survey Fee:

Transportation:

S + RS. SI

Photos

Others

TOTAL

Rep. Form:

MER-TP

☐

Interview (\$

☐

Tech. Invs (\$

☐

Weekend (\$

Total Claim:

6788.75

**Team AutoPro Pte Ltd** 160 Sin Ming Dr, #02-12 Sin Ming AutoCity Singapore 575722

Tel: 8269-9999 Email: estimate.tap@gmail.com / teamautopl@gmail.com

SJE : \_\_\_\_\_

Date of Survey : \_\_\_\_\_

Date of ReSurvey: \_\_\_\_\_ After-Paint: \_\_\_\_\_

Contacts : \_\_\_\_\_

Vehicle Nos : **SMP 6771 E**

Model : Toyota Noah

Year : 2019

Chassis No : ZWR800403496

**\* AGREED Cost Of Repair and Repair Day/s with SJE \***

Amount: \_\_\_\_\_ Working Day: \_\_\_\_\_

Nos.	PARTS	Qty	Unit S\$	TOTAL S\$	
1	Tailgate	1	\$ 1,812.70	\$ <del>1295.00</del> 1,812.70	DDV
2	Tailgate emblem 'HYBRID'	1	\$ 158.20	\$ <del>85.80</del> 158.20	NECV
3	Tailgate inner lock	1	\$ 452.60	\$ <del>✓</del> 452.60	JMV
4	Tailgate inner lock sticker	1	\$ 45.00	\$ <del>45.00</del>	NDX
5	Tailgate outer chrome garnish	1	\$ 767.80	\$ <del>687.00</del> 767.80	BRV
6	Tailgate inner trim board	1	\$ 570.30	\$ <del>425.00</del> 570.30	BRV
7	Tailgate inner handle	1	\$ 74.80	\$ <del>74.80</del>	NDX
8	Tailgate weatherstrip	1	\$ 375.10	\$ <del>295.00</del> 375.10	TNV
9	Tailgate buzzer	1	\$ 165.00	\$ <del>165.00</del>	NSX
10	Tailgate antenna sensor	1	\$ 180.00	\$ <del>✓</del> 180.00	BRV
11	Tailgate windscreen moulding	1	\$ 238.00	\$ <del>185.00</del> 238.00	NECV
12	Rear bumper	1	\$ 1,339.31	\$ <del>1025.00</del> 1,339.31	BRV
13	Rear bumper side retainer	2	\$ <del>75.00</del> 145.80	\$ <del>150.00</del> 291.60	NECV
14	Rear bumper bracket	2	\$ 65.20	\$ <del>130.40</del>	NSX
15	Rear bumper reflector RH L	2	\$ <del>✓</del> 125.60	\$ <del>125.00</del> 251.20	BRV
16	Rear bumper tow cap	1	\$ 28.10	\$ <del>28.10</del>	NDX
17	Rear end panel	1	\$ 985.70	\$ <del>691.00</del> 985.70	DDV
18	Rear end panel top garnish	1	\$ 148.60	\$ <del>✓</del> 148.60	BRV
19	Spare tyre panel	1	\$ 935.65	\$ <del>935.65</del>	NDX
20	Spare tyre panel top board	1	\$ 791.68	\$ <del>791.68</del>	
21	Rear fender inner trim board	2	\$ 650.00	\$ <del>1,300.00</del>	NDX
22	Taillamp	2	\$ 885.00	\$ <del>1,770.00</del>	
23	Taillamp lower garnish	2	\$ 195.00	\$ <del>390.00</del>	
24	Taillamp lower garnish retainer	2	\$ 151.00	\$ <del>302.00</del>	

Parts Sub Total : \$ ~~5,745.00~~ 13,503.74

Discount 25% : \$ ~~1,436.25~~ 3,375.94

**PARTS TOTAL :** \$ ~~10,127.81~~

4,308.75



Nos.	SPECIAL NETT	Qty	Unit S\$	TOTAL S\$	
1	Sundries	1	\$ 80.00	\$ <del>80.00</del>	NNX
2	Tailgate sealant	1	\$ 100.00	\$ 30.00 <del>100.00</del>	
3	Tailgate outer chrome garnish clips	1	\$ 50.00	\$ 20.00 <del>50.00</del>	NEC ✓
4	Tailgate inner trim board clips	1	\$ 50.00	\$ 20.00 <del>50.00</del>	
5	Tailgate windscreen sealant	1	\$ 100.00	\$ 40.00 <del>100.00</del>	
6	Tailgate windscreen clips	1	\$ 50.00	\$ <del>50.00</del>	NNX
7	Tailgate windscreen inner seal	1	\$ 80.00	\$ 30.00 <del>80.00</del>	NEC ✓
8	Tailgate windscreen primer & cleaner	1	\$ 60.00	\$ <del>60.00</del>	NNX
9	Rear bumper clips	1	\$ 50.00	\$ 30.00 <del>50.00</del>	
10	Rear end panel sealant	1	\$ 100.00	\$ 30.00 <del>100.00</del>	NEC ✓
11	Rear end panel top garnish clips	1	\$ 50.00	\$ 20.00 <del>50.00</del>	
12	Spare tyre panel sealant	1	\$ 100.00	\$ <del>100.00</del>	NNX
13	Rear fender inner trim board clips	1	\$ 50.00	\$ <del>50.00</del>	
14	Taillamp clips	2	\$ 50.00	\$ <del>100.00</del>	
15	Taillamp seal	2	\$ 60.00	\$ <del>120.00</del>	NNX
16	Taillamp lower garnish clips	1	\$ 50.00	\$ <del>50.00</del>	
17	Reverse camera	1	\$ 480.00	\$ <del>480.00</del>	
18	Reverse sensor	2	\$ 250.00	\$ 200.00 <del>500.00</del>	SC
SPECIAL NETT TOTAL :				\$ 2,170.00	

420.00

Nos.	LABOUR	S\$	
1	R&R tailgate component	\$ 80.00 <del>150.00</del>	✓
2	R&R tailgate windscreen	\$ 120.00 <del>250.00</del>	✓
3	R&R reverse sensor	\$ 60.00 <del>100.00</del>	✓
4	R&R reverse camera	\$ <del>100.00</del>	NNX
5	Check wiring	\$ <del>100.00</del>	
6	Upholstery	\$ <del>300.00</del>	NN
7	Diagnostic reset fault code	\$ <del>300.00</del>	X
8	Panel beating	\$ 1000.00 <del>1,800.00</del>	✓
9	Rust proofing	\$ <del>200.00</del>	NNX
10	Spray painting	\$ 800.00 <del>1,800.00</del>	✓
LABOUR TOTAL :		\$ 5,100.00	

2060.00

PARTS TOTAL : \$ 10,127.81  
SPECIAL NETT TOTAL : \$ 2,170.00  
LABOUR TOTAL : \$ 5,100.00  
**GRAND TOTAL : \$ 17,397.81**

Parts 4308.75  
SN 420.00  
Labour 2060.00  
6788.75

**LKK Auto Consultants** hence notify the Repairer of the following:

- To resurvey before/after spray painting
- To display damaged part(s) during resurvey
- Parts prices are subject to confirmation
- Third party survey is on a "Without Prejudice" basis
- No illegal modification(s) is allowed
- Supplementary item(s) must be resurveyed and is subject to final approval from Insurance Company

Prepared by Eric (8269-9999) Page 2 of 2  
Acknowledged by Repairer  
Signature:

Corr: 6788.75

TGlim lim  
27/2/2022

Survey 21/2/20  
1730 hrs  
TGlim  
lim

Resurvey 28/2/2022  
1530 hrs  
TGlim  
lim

Part by Part repair  
Repair days 8

> Back to OneMotoring

### Enquire PARF/COE Rebate for Registered Vehicle

Vehicle Owner Particulars	
Owner ID Type:	Company
Owner ID:	194N
Vehicle Details	
Vehicle No.:	SMP6771E
Vehicle to be Exported:	Yes
Intended Deregistration Date:	14 Feb 2022
Vehicle Make:	TOYOTA
Vehicle Model:	NOAH HYBRID 1.8X CVT
Primary Colour:	Black
Manufacturing Year:	2019
Engine No.:	2ZR0E29508
Chassis No.:	ZWR800403496
Maximum Power Output:	100.0 kW (134 bhp)
Open Market Value:	\$33,993.00
Original Registration Date:	09 Oct 2019
First Registration Date:	09 Oct 2019
Transfer Count:	0
Actual ARF Paid:	\$29,591.00
Intended PARF Rebate Details	
PARF Eligibility:	Yes
PARF Eligibility Expiry Date:	08 Oct 2029
PARF Rebate Amount:	\$22,193.00
Intended COE Rebate Details	
COE Expiry Date:	08 Oct 2029
COE Category:	E - Open - all except motorcycle
COE Period(Years):	10
QP Paid:	\$39,889.00
COE Rebate Amount:	\$30,142.00
Total Rebate Amount:	\$52,335.00

The information contained herein is correct as at 14 Feb 2022

OK

MV 122,000/✓  
PV 52,335/✓  
NV 69,665/✓

TGum Min  
27/2/2022



**Post an Advertisement**  
Sell it yourself! Advertise it at just  
**\$68 until it's SOLD!**

Post an Ad Advertiser Login Ways of Selling

2016 Toyota Wish 1.8A



CLEARANCE SALE! 100% Loan  
Available From 1.88% P.A!  
LOWEST PRICE GUARANTEED!  
Platinum Motoring StarAd

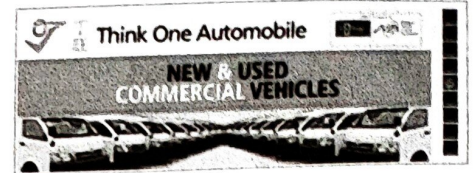

Browse by Category

Sort by Reg. Date 20 results/page

7 vehicles









Toyota Noah

Advanced Search



Search

	Make	Model	Price	Depreciation	Reg. Date	Eng. Cap.	Mileage	Veh. Type	Status
<b>Search Selection</b>	<b>Toyota Noah</b>		Any	Any	<b>2019</b>	Any	Any	Any	<b>Available</b>
		<b>Toyota Noah Hybrid 1.8A X</b>	<b>\$124,500</b>	<b>\$14,220 /yr</b>	<b>13-Nov-2019</b>	<b>1,797 cc</b>		<b>MPV</b>	<b>Available</b>
<b>Fuel Type:</b> Petrol-Electric Elegant White MPV, 7 Seater Unit, Low Fuel Consumption With Hybrid, One Owner Only, Low Maintenance Cost, Very Well Maintained, Easy Financing, Flexible In-House Loan Packages Available. Prime Motor & Leasing Posted: 18-Jan-2022 Tags: 2019 Toyota Noah, Toyota Noah, Toyota, Noah									
		<b>Toyota Noah Hybrid 1.8A X</b>	<b>\$127,800</b>	<b>\$14,610 /yr</b>	<b>08-Nov-2019</b>	<b>1,797 cc</b>	<b>31,433 km</b>	<b>MPV</b>	<b>Available</b>
<b>Fuel Type:</b> Petrol-Electric 1 Owner Since New! Low Mileage Done! Non-PHV Unit! No Introductions Needed For This Unit! Spacious Enough To Bring Along Your Family Without Compromising On Space! Captain Seats! Feel Like A King! Don't Miss Out On This Highly Sought Unit! High And Flexible L... ST Carz Pte Ltd Posted: 25-Feb-2022 Tags: 2019 Toyota Noah, Toyota Noah, Toyota, Noah									
		<b>Toyota Noah Hybrid 1.8A X</b>	<b>\$125,800</b>	<b>\$14,710 /yr</b>	<b>20-Sep-2019</b>	<b>1,797 cc</b>	<b>39,550 km</b>	<b>MPV</b>	<b>Available</b>
<b>Fuel Type:</b> Petrol-Electric Immediate Transfer Of Ownership Upon Collection. 1 Owner. Comes With 1 Year Warranty On Engine, Hybrid Battery And Gearbox Upon Purchase. Free 1 x Servicing. Attractive Interest Rate From 1.88%. Trade-In Welcome. Kindly Contact Our Friendly Sales Advisor For Vie... Esteem Performance Pte Ltd Posted: 05-Feb-2022 Tags: 2019 Toyota Noah, Toyota Noah, Toyota, Noah									
		<b>Toyota Noah Hybrid 1.8A X</b>	<b>\$123,800</b>	<b>\$14,630 /yr</b>	<b>14-Aug-2019</b>	<b>1,797 cc</b>	<b>23,000 km</b>	<b>MPV</b>	<b>Available</b>
<b>Fuel Type:</b> Petrol-Electric Well Maintained By Ex Owner, Hardly Driven. Spacious 7 Seater MPV With Low Fuel Consumption. Offer Bank Interest Rate At 1.88%. Flexible In House Financing Available. View To Believe. Posted: 24-Feb-2022 Tags: 2019 Toyota Noah, Toyota Noah, Toyota, Noah									
		<b>2015 Toyota Prius C (PHV Private Hire Rental)</b>							
\$385/week Toyota Prius C 2015 is available for PHV rent. Please contact 90690032 / 85182081 / 96566588 for more information. More info about this vehicle									
		<b>Toyota Noah Hybrid 1.8A X</b>	<b>\$123,888</b>	<b>\$14,650 /yr</b>	<b>02-Aug-2019</b>	<b>1,797 cc</b>	<b>19,000 km</b>	<b>MPV</b>	<b>Available</b>
<b>Fuel Type:</b> Petrol-Electric 1 Owner Only. One Of The Most Popular MPV Model In The Market. Low Mileage Clocked. Very Well Maintained Interior And Exterior. View To Believe Its Pristine Condition. Flexible Finance Package Is Available. Trade In Is Welcomed. Viewing By Appointment Basis. Call Now F... Posted: 25-Jan-2022 Tags: 2019 Toyota Noah, Toyota Noah, Toyota, Noah									
		<b>Toyota Noah Hybrid 1.8A X</b>	<b>\$119,800</b>	<b>\$14,990 /yr</b>	<b>21-Mar-2019</b>	<b>1,797 cc</b>	<b>49,000 km</b>	<b>MPV</b>	<b>Available</b>
<b>Fuel Type:</b> Petrol-Electric 1 Owner Only! Original White Paintwork Kept Till Date! Well-Kept Interior! Well Maintained By Previous Owner! 100% Major Accident Free With Perfect Chassis! We Provide Lowest Drive Away With Lowest Interest Rate In Town! Hurry Up! Ring Our Friendly Sales Team Now T... Posted: 25-Feb-2022 Tags: 2019 Toyota Noah, Toyota Noah, Toyota, Noah									
Compare		<b>Hybrid 1.8A X</b> lectric	<b>\$188,800</b>	<b>\$25,240 /yr</b>	<b>21-Jan-2019</b>	<b>1,797 cc</b>	<b>39,880 km</b>	<b>MPV</b>	<b>Available</b>

PREMIUM AD

PREMIUM AD

## SINGAPORE ACCIDENT STATEMENT

### IMPORTANT NOTICE

1. Please report correctly the details of the accident to speed up the claims process.
2. This Form must be completed by the Policyholder and/or the Authorised Driver
3. Information provided must be as truthful and accurate as possible. Any wilful misrepresentation or withholding of material facts may allow insurance companies to repudiate policy liability.
4. The issue and acceptance of this Form by insurance companies is not an admission of policy liability on the part of the insurance companies.
5. Any false reporting may be referred to the Police for investigation.
6. This report will be forwarded by the insurers of the GIA Records Management Centre established by the General Insurance Association of Singapore (GIA) for archiving and that copies of this report will, for a fee, be made available upon application by interested parties.
7. By the lodgement of this report to the insurers, you hereby consent to the archiving of this report at the centre and to copies of the report being made available aforesaid.

### ACCIDENT STATEMENT

Date of Submission	12/02/2022 08:57 (SGT)
Date of Accident	11/02/2022 13:58 (SGT)
Exact Location of Accident	Near 152 West Coast Rd, Singapore 127370
Additional Location Information	WEST COAST ROAD TOWARDS CLEMENTI ROAD
Country/State of Loss	Singapore

### DETAILS OF OWN VEHICLE

Vehicle Registration Number	SMP6771E
INSURED/POLICYHOLDER	
Is company?	Yes
Name Of Registered Owner	SKYWAY MOTOR PTE LTD
Company Reg No	199904194N
Email Address	rental@skyway.com.sg
Mobile Phone No	(Phone) +65-63336333
Alternative Phone No	+65-63336333

#### VEHICLE PARTICULARS

Manufacturer	Toyota
Model	Noah
Variant	-
Exact purpose for which vehicle was being used at time of accident	Private use
Are you claiming under your own insurance policy for repair to your vehicle?	No - Claiming third party
Vehicle Category	Private hire
Transmission	Auto
CC	1800

#### INSURANCE COMPANY

Name of Insurance Company	MSIG Insurance (Singapore) Pte. Ltd.
Type of Coverage	ThirdParty
Fleet Policy	Yes
Policy Number	A400001003MCX
Cover Note Number	-

#### DRIVER

Name of Driver	NGO TEE JUNE
NRIC No	S6831146B



Date Of Birth	23/08/1968
Occupation	Indoor
Date Of Driving Pass	24/05/1998
Driving experience	23 YEARS AND 9 MONTHS
Gender	Male
Mobile Number	(Phone) +65-96468268
Alt. Phone Number	-
Email Address	rental@skyway.com.sg
Address	601 CLEMENTI WEST ST 1 #10-07
Address complement	-
Postcode	120601
Is the driver the policyholder?	No
If No, Relationship of the Driver with the Insured	Hirer
Does Driver Own Other Vehicles?	No
Vehicle Registration Number of Other Vehicle Owned by Driver	-
Insurance Company of Other Vehicle Owned by Driver	-

#### GENERAL INFORMATION OF THE ACCIDENT

Type of Accident	Collision - Head to Rear
Weather Conditions	Clear
Road Surface	Dry

#### OTHER INFORMATION

Was any foreign vehicle involved in the accident?	No
Number of vehicles involved in the accident	2
Was anybody injured in the Accident?	No
Was any injured conveyed to hospital by ambulance?	-
Was any other vehicle or property damaged?	Yes
Number of Passengers (Including Driver)	2
Has the driver been approached by unknown person(s) soliciting/offering accident claims assistance?	No

#### PASSENGER 1

Name	MS
Gender	Female

#### DETAILS OF POLICE ACTION

Was the accident reported to the police?	No
Was notice of intended Prosecution given?	No
If yes, against whom?	-

#### CIRCUMSTANCES OF ACCIDENT

PLEASE REFER TO ATTACHED

#### ATTACHMENT(S)

Are accident photos available for attachment?	Yes
Was there any video captured by Car Camera?	No
Was there any audio recorded?	No

#### DETAILS OF OTHER VEHICLE PROPERTY 1

Vehicle Registration Number	SMX402T
Vehicle Manufacturer	Toyota
Vehicle Model	Noah
Vehicle Variant	-
Vehicle Colour	-
Vehicle Category	Private car

Name of Driver	TEO KEAN LOONG
NRIC No	S8817620J
Contact Number	(Phone) +65-91387009
Address	-
Address complement	-
Postcode	-
Insurance Company Name	-
Nature Of Damage	-
Details of property damaged in accident	-
No. Of Passenger (Including Driver)	-



SKETCH PLAN

IMPORTANT NOTICE

1. Please report correctly the details of the accident to speed up the claims process.
2. This Form must be completed by the Policyholder and/or the Authorised Driver.
3. Information provided must be as truthful and accurate as possible. Any wilful misrepresentation or withholding of material facts may allow insurance companies to repudiate policy liability.
4. The issue and acceptance of this Form by insurance companies is not an admission of policy liability on the part of the insurance companies.
5. Any false reporting may be referred to the Police for investigation.
6. The report will be forwarded by the insurers of the GIA Records Management Centre established by the General Insurance Association of Singapore (GIA) for archiving and that copies of this report will for a fee be made available upon application by interested parties.
7. By the lodgement of this report to the insurers, you hereby consent to the archiving of this report at the centre and to copies of the report being made available aforesaid.
8. Consent under the Personal Data Protection Act (PDPA)  
I understand, acknowledge, agree and consent that:  
(a) My insurer, my workshop and the General Insurance Association of Singapore ("GIA") may be permitted to collect, use, disclose and/or process my personal data/personal information set out in this form, and any other personal information provided by me or possessed by my insurer (collectively the "Personal Information") and disclose and transfer such Personal Information to all insurer(s) who have insured vehicle(s) involved in this accident (all insurer(s) who have insured vehicle(s) involved in this accident shall be collectively referred to as the "Insurers"), the Insurers' lawyers/law firms, the Monetary Authority of Singapore and any relevant government agency/authority (such as the police), for the purpose(s) of:  
(i) processing, handling and/or dealing with my claims, including the settlement of the claims and any necessary investigations relating to the claims;  
(ii) investigating the accident and/or my claims;  
(iii) carrying out and/or dealing with my instructions or responding to any enquiries by me;  
(iv) administering my claims (including the mailing of correspondence, statements, invoices, reports or notices to me, which could involve disclosure of certain personal data about me to bring about delivery of the same as well as on the external cover of envelopes/mail packages); and/or  
(v) complying with applicable law in administering, processing, handling and/or dealing with my claims (collectively the "Purposes")  
(b) all insurer(s) who have insured vehicle(s) involved in this accident and the Insurers' lawyers/law firms, may be permitted to collect, use, disclose and/or process my Personal Information for one or more of the above Purposes; and  
(c) my Personal Information may be disclosed by any of the Insurers and/or GIA to their third party service providers or agents (including their lawyers/law firms), which may be sited outside of Singapore, for one or more of the above Purposes.



*[Handwritten signature]*

*[Handwritten signature]*

Policyholder's Signature & Time

Driver's Signature (If driver is not the policyholder) / Date & Time

Witnessed by Reporting Centre Personnel

Sketch Plan

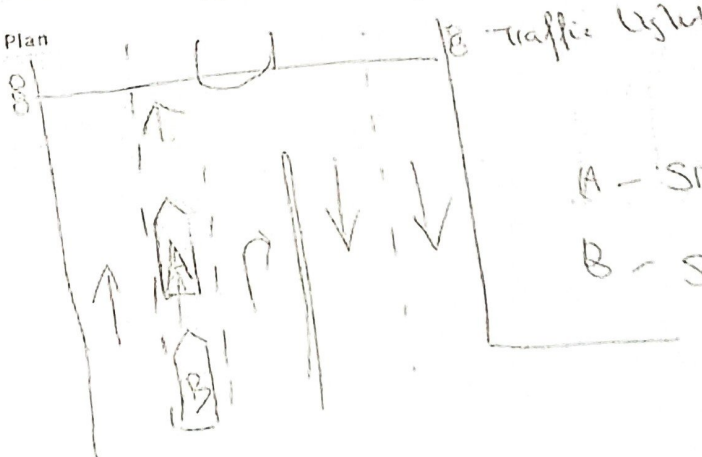

A - SMP671E

B - SMX402T