

SINGAPORE ACCIDENT STATEMENT

IMPORTANT NOTICE

1. Please report correctly the details of the accident to speed up the claims process.
2. This Form must be completed by the Policyholder and/or the Authorised Driver
3. Information provided must be as truthful and accurate as possible. Any wilful misrepresentation or withholding of material facts may allow insurance companies to repudiate policy liability.
4. The issue and acceptance of this Form by insurance companies is not an admission of policy liability on the part of the insurance companies.
5. **Any false reporting may be referred to the Police for investigation.**
6. This report will be forwarded by the insurers of the GIA Records Management Centre established by the General Insurance Association of Singapore (GIA) for archiving and that copies of this report will, for a fee, be made available upon application by interested parties.
7. By the lodgement of this report to the insurers, you hereby consent to the archiving of this report at the centre and to copies of the report being made available aforesaid.

ACCIDENT STATEMENT

Date of Submission 12/02/2022 08:57 (SGT)
Date of Accident 11/02/2022 13:58 (SGT)
Exact Location of Accident Near 152 West Coast Rd, Singapore 127370
Additional Location Information WEST COAST ROAD TOWARDS CLEMENTI ROAD
Country/State of Loss Singapore

DETAILS OF OWN VEHICLE

Vehicle Registration Number SMP6771E

INSURED/POLICYHOLDER

Is company? Yes
Name Of Registered Owner SKYWAY MOTOR PTE LTD
Company Reg No 199904194N
Email Address rental@skyway.com.sg
Mobile Phone No (Phone) +65-63336333
Alternative Phone No +65-63336333

VEHICLE PARTICULARS

Manufacturer Toyota
Model Noah
Variant -
Exact purpose for which vehicle was being used at time of accident Private use
Are you claiming under your own insurance policy for repair to your vehicle? No - Claiming third party
Vehicle Category Private hire
Transmission Auto
CC 1800

INSURANCE COMPANY

Name of Insurance Company MSIG Insurance (Singapore) Pte. Ltd.
Type of Coverage ThirdParty
Fleet Policy Yes
Policy Number A400001003MCX
Cover Note Number -

DRIVER

Name of Driver NGO TEE JUNE
NRIC No S6831146B

Date Of Birth	23/08/1968
Occupation	Indoor
Date Of Driving Pass	24/05/1998
Driving experience	23 YEARS AND 9 MONTHS
Gender	Male
Mobile Number	(Phone) +65-96468268
Alt. Phone Number	-
Email Address	rental@skyway.com.sg
Address	601 CLEMENTI WEST ST 1 #10-07
Address complement	-
Postcode	120601
Is the driver the policyholder?	No
If No, Relationship of the Driver with the Insured	Hirer
Does Driver Own Other Vehicles?	No
Vehicle Registration Number of Other Vehicle Owned by Driver	-
Insurance Company of Other Vehicle Owned by Driver	-

GENERAL INFORMATION OF THE ACCIDENT

Type of Accident	Collision - Head to Rear
Weather Conditions	Clear
Road Surface	Dry

OTHER INFORMATION

Was any foreign vehicle involved in the accident?	No
Number of vehicles involved in the accident	2
Was anybody injured in the Accident?	No
Was any injured conveyed to hospital by ambulance?	-
Was any other vehicle or property damaged?	Yes
Number of Passengers (Including Driver)	2
Has the driver been approached by unknown person(s) soliciting/offering accident claims assistance?	No

PASSENGER 1

Name	MS
Gender	Female

DETAILS OF POLICE ACTION

Was the accident reported to the police?	No
Was notice of intended Prosecution given?	No
If yes, against whom?	-

CIRCUMSTANCES OF ACCIDENT

PLEASE REFER TO ATTACHED

ATTACHMENT(S)

Are accident photos available for attachment?	Yes
Was there any video captured by Car Camera?	No
Was there any audio recorded?	No

DETAILS OF OTHER VEHICLE PROPERTY 1

Vehicle Registration Number	SMX402T
Vehicle Manufacturer	Toyota
Vehicle Model	Noah
Vehicle Variant	-
Vehicle Colour	-
Vehicle Category	Private car

Name of Driver	TEO KEAN LOONG
NRIC No	S8817620J
Contact Number	(Phone) +65-91387009
Address	-
Address complement	-
Postcode	-
Insurance Company Name	-
Nature Of Damage	-
Details of property damaged in accident	-
No. Of Passenger (Including Driver)	-

SKETCH PLAN

IMPORTANT NOTICE

1. Please report correctly the details of the accident to speed up the claims process.
2. This Form must be completed by the Policyholder and/or the Authorised Driver.
3. Information provided must be as truthful and accurate as possible. Any wilful misrepresentation or withholding of material facts may allow insurance companies to repudiate policy liability.
4. The issue and acceptance of this Form by insurance companies is not an admission of policy liability on the part of the insurance companies.
5. Any false reporting may be referred to the Police for investigation.
6. The report will be forwarded by the insurers of the GIA Records Management Centre established by the General Insurance Association of Singapore (GIA) for archiving and that copies of this report will for a fee be made available upon application by interested parties.
7. By the lodgement of this report to the insurers, you hereby consent to the archiving of this report at the centre and to copies of the report being made available aforesaid.
8. **Consent under the Personal Data Protection Act (PDPA)**

I understand, acknowledge, agree and consent that:

(a) My insurer, my workshop and the General Insurance Association of Singapore ("GIA") may/are permitted to collect, use, disclose and/or process my personal data/personal information set out in this [form] and any other personal information provided by me or possessed by my insurer (collectively the "Personal Information") and disclose and transfer such Personal Information to all insurer(s) who have insured vehicle(s) involved in this accident (all insurer(s) who have insured vehicle(s) involved in this accident shall be collectively referred to as the "Insurers"), the Insurers' lawyers/law firms, the Monetary Authority of Singapore and any relevant government agency/authority (such as the police), for the purpose(s) of:

(i) processing, handling and/or dealing with my claims including the settlement of the claims and any necessary investigations relating to the claims;

(ii) investigating the accident and/or my claims;

(iii) carrying out and/or dealing with my instructions or responding to any enquiries by me;

(iv) administering my claims (including the mailing of correspondence, statements, invoices, reports or notices to me, which could involve disclosure of certain personal data about me to bring about delivery of the same as well as on the external cover of envelopes/mail packages); and/or

(v) complying with applicable law in administering, processing, handling and/or dealing with my claims.

(collectively the "Purposes")

(b) all insurer(s) who have insured vehicle(s) involved in this accident and the Insurers' lawyers/law firms, may/are permitted to collect, use, disclose and/or process my Personal Information for one or more of the above Purposes; and

(c) my Personal Information may/can be disclosed by any of the Insurers and/or GIA to their third party service providers or agents (including their lawyers/law firms), which may be sited outside of Singapore, for one or more of the above Purposes.



[Handwritten signature]

[Handwritten signature]

Policyholder's Signature / Date & Time

Driver's Signature (If driver is not the policyholder) / Date & Time

Witnessed by Reporting Centre Personnel

Sketch Plan

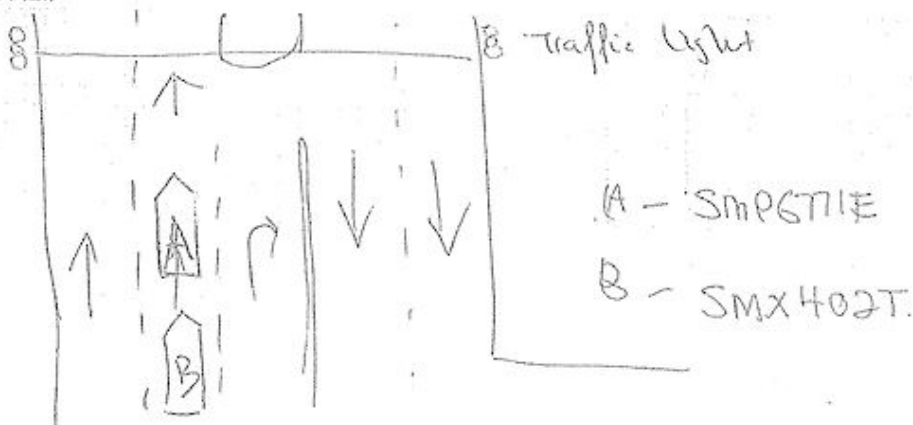

Describe Circumstances of the Accident

As I was travelling along West Coast Road towards Clementi Road, I stop at the traffic junction upon red light. Within a minute, a Toyota Noah SMX 403 T, came from behind and hit my Toyota Noah SMP 6771 E. NO injuries, only damage to rear part of SMP 6771 E.

Declaration

We declare the foregoing particulars are true in every respect.



Policyholder's Signature / Date & Time

Driver's Signature (If driver is not the policyholder) / Date & Time

Witnessed by Reporting Centre Personnel



MSIG Insurance (Singapore) Pte. Ltd.
4 Shenton Way, #21-01, SGX Centre 2, Singapore 068807
Tel +65 6827 7888, Fax +65 6827 7800
Co.Reg No. 200412212G GST Reg. No. 20-0412212G
A Member of **MS&AD** INSURANCE GROUP

CERTIFICATE OF INSURANCE

ROAD TRANSPORT ACT 1987 (MALAYSIA), ROAD TRANSPORT (AMENDMENT) ACT 2019 (MALAYSIA)
THE MOTOR VEHICLES (THIRD-PARTY RISKS) RULES, 1959 (MALAYSIA)
THE MOTOR VEHICLES (THIRD-PARTY RISKS AND COMPENSATION) ACT (CAP. 189 OF THE REVISED EDITION)
(REPUBLIC OF SINGAPORE)
THE MOTOR VEHICLES (THIRD-PARTY RISKS AND COMPENSATION) RULES, 1996 EDITION (REPUBLIC OF SINGAPORE)
OR ANY AMENDMENT, ACT OR ACTS PASSED IN SUBSTITUTION THEREOF.

MOTORMAX Third Party

Certificate No. A 400001003 MCX

1. **Index Mark and Registration Number of Vehicle**
SMP6771E

2. **Name of Policyholder**
Skyway Motor Pte Ltd

3. **Effective Date of the Commencement of Insurance for the purposes of the Act**
08/08/2021

4. **Date of Expiry of Insurance**
07/08/2022

5. **Persons or Classes of Persons entitled to drive***
Any other person provided he is driving on the Policyholder's order or with the Policyholder's permission.

*Provided that the person driving is permitted in accordance with the licensing or other laws or laws or regulations to drive the Motor Vehicle or has been so permitted and is not disqualified by order of a Court of Law or by reason of any enactment or regulation in that behalf from driving the Motor Vehicle.

6. **Limitations as to Use ***
Use for the carriage of passengers or goods in connection with the Policyholder's business. Use for social domestic and pleasure purposes. The Policy does not cover
(1) Use for racing pace-making reliability trial or speed-testing.
(2) Use whilst drawing a trailer except the towing (other than for reward) of any one disabled mechanically propelled vehicle.

* Limitations rendered inoperative by Section 8 of the Motor Vehicles (Third-Party Risk and Compensation) Act (Chapter 189) and Chapter 95 of the Road Transport Act, 1987 (Malaysia), are not to be included under these headings.

PLEASE NOTE ALL CLAIMS RELATED REPAIR MUST BE CARRIED OUT AT ANY MSIG AUTHORISED WORKSHOP. REFER TO MSIG.COM.SG FOR LIST OF AUTHORISED WORKSHOPS.

This Certificate is not transferable to a new owner of the vehicle. If for any reason the Policy is terminated during its currency, the Certificate must be returned to the insurer within 7 days of the termination or if the Certificate has been lost or destroyed, a Statutory Declaration to that effect must be made. Failure to comply with this obligation is an offense under the Motor Vehicles (Third Party Risks and Compensation) Act (Cap. 189).

I/WE HEREBY CERTIFY that the Policy to which this Certificate relates is issued in accordance with the provisions of the Motor Vehicles (Third-Party Risks and Compensation) Act (Chapter 189) and Part IV of the Road Transport Act, 1987 (Malaysia) or any Amendment, Act or Acts passed in substitution thereof.

MSIG Insurance (Singapore) Pte. Ltd.
Approved Insurers

Craig Ellis
Chief Executive Officer

SGSGNXT202108031648

























