

SINGAPORE ACCIDENT STATEMENT

IMPORTANT NOTICE

1. Please report correctly the details of the accident to speed up the claims process.
2. This Form must be completed by the Policyholder and/or the Authorised Driver
3. Information provided must be as truthful and accurate as possible. Any wilful misrepresentation or withholding of material facts may allow insurance companies to repudiate policy liability.
4. The issue and acceptance of this Form by insurance companies is not an admission of policy liability on the part of the insurance companies.
5. **Any false reporting may be referred to the Police for investigation.**
6. This report will be forwarded by the insurers of the GIA Records Management Centre established by the General Insurance Association of Singapore (GIA) for archiving and that copies of this report will, for a fee, be made available upon application by interested parties.
7. By the lodgement of this report to the insurers, you hereby consent to the archiving of this report at the centre and to copies of the report being made available aforesaid.

ACCIDENT STATEMENT

Date of Submission	15/02/2022 12:44 (SGT)
Date of Accident	14/02/2022 18:10 (SGT)
Exact Location of Accident	ECP, Singapore
Additional Location Information	EAST COAST PARKWAY BEFORE MARINE VISTA EXIT
Country/State of Loss	Singapore

DETAILS OF OWN VEHICLE

Vehicle Registration Number	SJN420D
-----------------------------------	---------

INSURED/POLICYHOLDER

Is company?	No
Name Of Registered Owner	MOHAMMAD AZFAR BIN HASHIM
NRIC No	S8415991C
Email Address	AZFAR.HASHIM@GMAIL.COM
Mobile Phone No	(Phone) +65-97896047
Alternative Phone No	+65-97896047

VEHICLE PARTICULARS

Manufacturer	Mini
Model	Clubman
Variant	-
Exact purpose for which vehicle was being used at time of accident	Private use
Are you claiming under your own insurance policy for repair to your vehicle?	Yes
Vehicle Category	Private car
Transmission	Auto
CC	1598

INSURANCE COMPANY

Name of Insurance Company	AXA Insurance Pte Ltd
Type of Coverage	Comprehensive
Fleet Policy	No
Policy Number	GA604704/1
Cover Note Number	-

DRIVER

Name of Driver	MOHAMMAD AZFAR BIN HASHIM
NRIC No	S8415991C

Date Of Birth	01/06/1984
Occupation	Indoor
Date Of Driving Pass	05/06/2003
Driving experience	18 YEARS AND 8 MONTHS
Gender	Male
Mobile Number	(Phone) +65-97896047
Alt. Phone Number	+65-97896047
Email Address	AZFAR.HASHIM@GMAIL.COM
Address	APT BLK 465 TAMPINES STREET 44 #12-110
Address complement	-
Postcode	520465
Is the driver the policyholder?	Yes
If No, Relationship of the Driver with the Insured	-
Does Driver Own Other Vehicles?	No
Vehicle Registration Number of Other Vehicle Owned by Driver	-
Insurance Company of Other Vehicle Owned by Driver	-

GENERAL INFORMATION OF THE ACCIDENT

Type of Accident	Collision - Head to Rear
Weather Conditions	Clear
Road Surface	Dry

OTHER INFORMATION

Was any foreign vehicle involved in the accident?	No
Number of vehicles involved in the accident	2
Was anybody injured in the Accident?	No
Was any injured conveyed to hospital by ambulance?	-
Was any other vehicle or property damaged?	Yes
Number of Passengers (Including Driver)	2
Has the driver been approached by unknown person(s) soliciting/offering accident claims assistance?	No

PASSENGER 1

Name	PAX 1
Gender	Female

DETAILS OF POLICE ACTION

Was the accident reported to the police?	Yes
Police Station Name	Bedok Division Headquarters
Police Station Phone No	(Phone) +65-18002440000
Alt. Police Station Phone No	(Fax) +65-64443009
Police Station Address	30 Bedok North Road Singapore 469676
Was notice of intended Prosecution given?	No
If yes, against whom?	-

CIRCUMSTANCES OF ACCIDENT

REFER TO ATTACHED
STATEMENT RECORDED BY ANNIE - PROGRESSIVE CAR CARE PTE LTD
TEL 67415336

ATTACHMENT(S)

Are accident photos available for attachment?	Yes
Was there any video captured by Car Camera?	Yes
Was there any audio recorded?	No

DETAILS OF OTHER VEHICLE PROPERTY 1

Vehicle Registration Number	SMS4673C
Vehicle Manufacturer	-
Vehicle Model	-
Vehicle Variant	-
Vehicle Colour	-
Vehicle Category	Private car
Name of Driver	LEE LING MAY (LI LINGMEI)
NRIC No	S8433390E
Contact Number	(Phone) +65-91187771
Address	-
Address complement	-
Postcode	-
Insurance Company Name	-
Nature Of Damage	-
Details of property damaged in accident	-
No. Of Passenger (Including Driver)	-

Describe Circumstances of the Accident

On 14/02/22 at about 6:10 PM, I was driving my car SJN 420 D on lane 1 of the ECP in the direction of Changi Airport. Traffic was smooth and not too heavy, and the weather was sunny and bright. In my car was myself and my wife in the front passenger seat.

Suddenly, the car ahead of me, SMS 4673 C. braked. I braked too.
~~And then it~~

Refer to Police Report.

Declaration

We declare the foregoing particulars are true in every respect.

If you wish to claim against your own policy, please be advised that your insurer may have a fourteen (14) days clause whereby the claim must be made within the stipulated timeframe from the day of occurrence. Kindly check with your insurer for more details.

Policyholder's Signature / Date & Time

Driver's Signature (If driver is not the policyholder) / Date & Time

Witnessed by Reporting Centre Personnel

SKETCH PLAN

IMPORTANT NOTICE

1. Please report correctly the details of the accident to speed up the claims process.
2. This Form must be completed by the Policyholder and/or the Authorised Driver.
3. Information provided must be as truthful and accurate as possible. Any wilful misrepresentation or withholding of material facts may allow insurance companies to repudiate policy liability.
4. The issue and acceptance of this Form by insurance companies is not an admission of policy liability on the part of the insurance companies.
5. Any false reporting may be referred to the Police for investigation.
6. The report will be forwarded by the insurers of the GIA Records Management Centre established by the General Insurance Association of Singapore (GIA) for archiving and that copies of this report will for a fee be made available upon application by interested parties.
7. By the lodgement of this report to the insurers, you hereby consent to the archiving of this report at the centre and to copies of the report being made available aforesaid.

8. Consent under the Personal Data Protection Act (PDPA)

I understand, acknowledge, agree and consent that :

(a) My insurer, my workshop and the General Insurance Association of Singapore ("GIA") may/are permitted to collect, use, disclose and/or process my personal data/personal information set out in this [form] and any other personal information provided by me or possessed by my insurer (collectively the "Personal Information") and disclose and transfer such Personal Information to all insurer(s) who have insured vehicle(s) involved in this accident (all insurer(s) who have insured vehicle(s) involved in this accident shall be collectively referred to as the "Insurers"), the Insurers' lawyers/law firms, the Monetary Authority of Singapore and any relevant government agency/authority (such as the police), for the purpose(s) of :

- (i) processing, handling and/or dealing with my claims including the settlement of the claims and any necessary investigations relating to the claims;
 - (ii) investigating the accident and/or my claims;
 - (iii) carrying out and/or dealing with my instructions or responding to any enquiries by me;
 - (iv) administering my claims (including the mailing of correspondence, statements, invoices, reports or notices to me, which could involve disclosure of certain personal data about me to bring about delivery of the same as well as on the external cover of envelopes/mail packages); and/or
 - (v) complying with applicable law in administering, processing, handling and/or dealing with my claims.
- (collectively the "Purposes")
- (b) all insurer(s) who have insured vehicle(s) involved in this accident and the Insurers' lawyers/law firms, may/are permitted to collect, use, disclose and/or process my Personal Information for one or more of the above Purposes; and
- (c) my Personal Information may/can be disclosed by any of the Insurers and/or GIA to their third party service providers or agents (including their lawyers/law firms), which may be sited outside of Singapore, for one or more of the above Purposes.

Policyholder's Signature / Date & Time

Driver's Signature (If driver is not the policyholder) / Date & Time

Witnessed by Reporting Centre Personnel

Sketch Plan

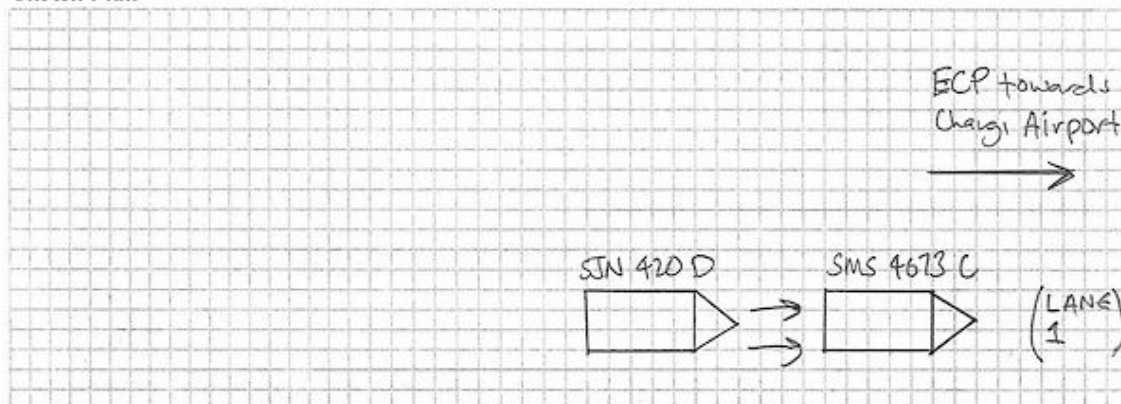







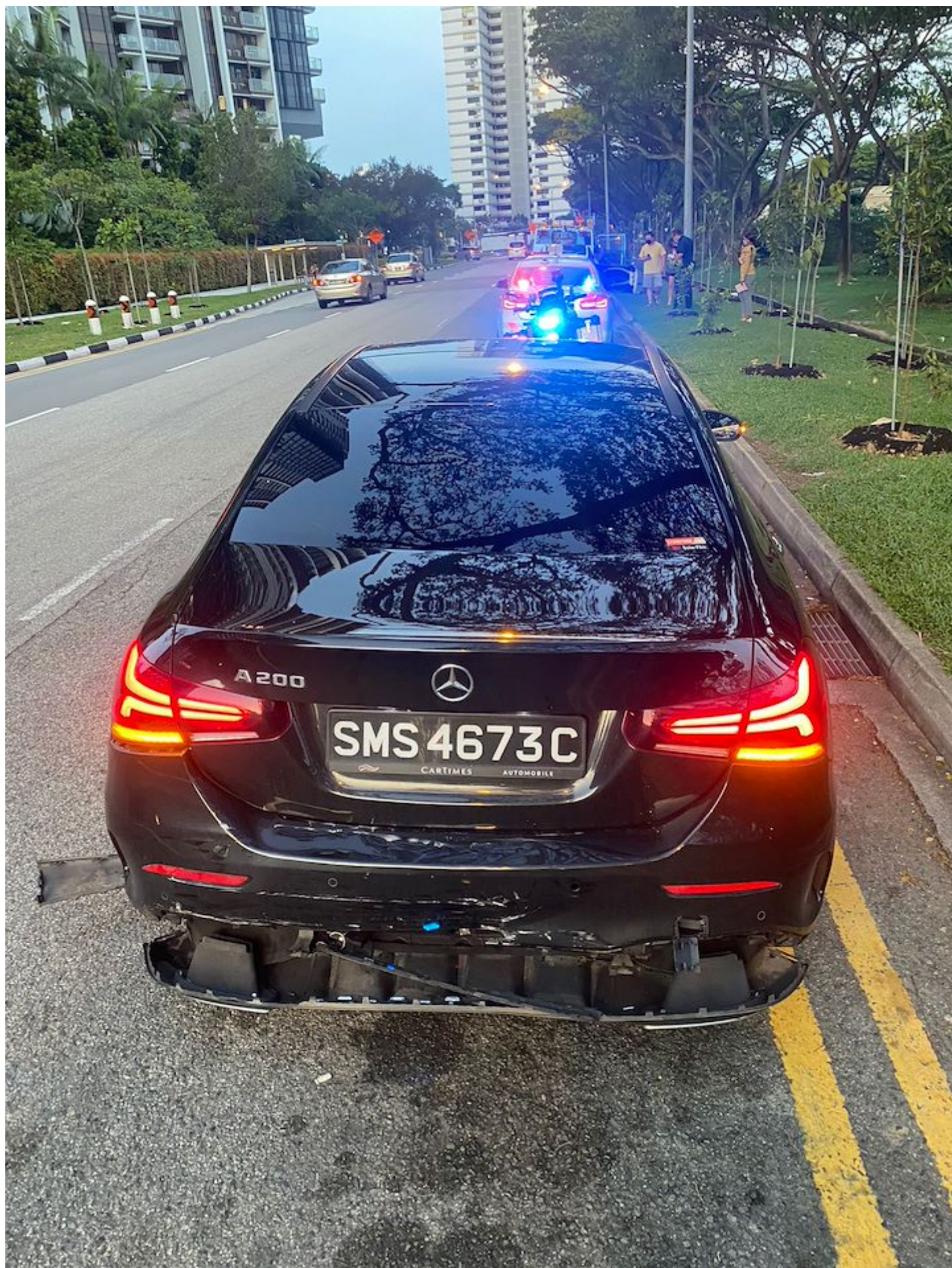







































**SINGAPORE
POLICE FORCE**



G/20220215/7000

1 of 4

POLICE REPORT (NP299)

Report No. G/20220215/7000

Police Station Of Origin
Bedok Division HQ
30 Bedok North Road SINGAPORE 469676
Tel No:1800-2440000

Date/Time Report Made 15/02/2022 00:39	Vide Report No.	Station Diary No.
Name Of Informant MOHAMMAD AZFAR BIN HASHIM	Address 465 TAMPINES STREET 44 #12-110 SINGAPORE 520465	
ID Type / ID No. NRIC NO / S8415991C	Contact No. Home/Office: Mobile: 97896047	
Nationality SINGAPORE CITIZEN	Email Address AZFAR.HASHIM@GMAIL.COM	
Occupation Management consultant	Sex Male	Age 37
Institution/School Name	Date of Birth 01/06/1984	Race Malay
Date/Time Of Incident 14/02/2022 18:10 - 14/02/2022 18:15	Location Of Incident EAST COAST PARKWAY	

Brief details.

On 14/02/22 at about 6:10 pm, I was driving my car SJN420D on lane 1 of the ECP in the direction of Changi Airport. Traffic was smooth and not too heavy at that time, and the weather was bright and clear. In my car was myself and my wife seated in the front passenger seat. Suddenly, the car in front of mine, a Mercedes-Benz A200, braked and I also braked. Then, the driver braked again, and this time braked hard, coming to an abrupt halt. I braked hard but I couldn't stop in time, and as a result, my car hit the rear of the Mercedes-Benz A200.

Signature Of Officer Recording The Report: Not applicable	Signature Of Informant: The identity of the person making this report has been authenticated by Singpass. No signature is required.
Signature Of Interpreter: Not applicable	Date/Time: 15/02/2022 00:39
Officer In-Charge Of Case:	Classification Of Case:



**SINGAPORE
POLICE FORCE**



G/20220215/7000

2 of 4

POLICE REPORT (NP299)

CONTINUATION OF REPORT

Report No. G/20220215/7000

The impact was so hard that it immobilised my car, with some smoke coming out. As I was trying to process this, the Mercedes-Benz A200 accelerated and did not stop to check on both our vehicles or to render assistance. As I was in shock from the whole incident and my car was immobilised from the damage, I was unable to take action to move my car. The driver in the car directly behind me, Ruiyi (in a black Volkswagen Golf), stopped his vehicle to render assistance and called both the ambulance and police. Myself, my wife in the passenger seat and the kind driver who assisted were appalled that the other driver simply drove away from the accident scene without exchanging particulars or rendering assistance. Thankfully, the entire incident was captured on my car's dashcam.

An ambulance came and paramedics assessed me, but as I seemed uninjured, I decided not to follow the ambulance to the hospital. A Traffic Police officer then arrived to manage the accident. It was here that I related to the Traffic Police officer the entire sequence of event, and how the Mercedes-Benz A200 did not stop after. The said officer then requested to view my dashcam footage, and this is when we managed to capture the registration number of the Mercedes-Benz A200 in question: SMS4673C.

The officer then made a call to his IO to report on this incident and to assist in getting the details of SMS4673C. I was then told by the officer that his IO had gotten in touch with the owner of SMS4673C, and that the driver of SMS4673C will return to the scene of the accident. At this point, we - myself and my wife and car SJN420D, the Traffic Police officer and LTA Traffic Marshall - had already moved to a safer location, Siglap Link (in front of Seaside Residences).

At 7:20 pm, more than an hour after the accident, SMS4673C finally showed up. A woman who claimed to be the driver, and her husband, gave a short statement to the Traffic Police officer, and after that, both

Signature Of Officer Recording The Report: Not applicable	Signature Of Informant: The identity of the person making this report has been authenticated by Singpass. No signature is required.
Signature Of Interpreter: Not applicable	Date/Time: 15/02/2022 00:39
Officer In-Charge Of Case:	Classification Of Case:



**SINGAPORE
POLICE FORCE**



G/20220215/7000

3 of 4

POLICE REPORT (NP299)

CONTINUATION OF REPORT

Report No. G/20220215/7000

parties were told by the said officer to exchange particulars and make an insurance report. After this, my car was towed away to my workshop.

I am lodging this formal Police report as I have reason to believe that there is some dishonesty on the part of SMS4673C.

1. Firstly, the driver did not stop immediately after the accident, as required. Instead the driver fled the scene.

2. Secondly, had it not been for my dashcam footage, from which the Traffic Police got hold of their licence plate, would they have returned to the accident scene?

Instead of stopping to assess and render assistance - in case any of us were injured as a result of having to brake hard after SMS4673C's e-brake - the driver immediately drove away from the scene. This is highly questionable. Even the driver of the car behind me had immediately stopped to render assistance as, from his perspective, it was a very bad accident.

3. Thirdly, how can I be sure that it is the same driver who was behind the wheel at the point of the accident? The driver - whoever it could be - could have driven somewhere else and changed drivers before being called by the Traffic Police to return to the accident scene.

(End of report.)

Witnesses:

1 - Zubaidah binte Nazeer Mudin (wife, front passenger seat of SJN420D) - 96915833

2 - Ruiyi @ Ray (driver of black Volkswagen Golf directly behind SJN420D at point of accident) - 96164034

Signature Of Officer Recording The Report: Not applicable	Signature Of Informant: The identity of the person making this report has been authenticated by Singpass. No signature is required.
Signature Of Interpreter: Not applicable	Date/Time: 15/02/2022 00:39
Officer In-Charge Of Case:	Classification Of Case:

**SINGAPORE
POLICE FORCE**

G/20220215/7000

4 of 4

POLICE REPORT (NP299)

CONTINUATION OF REPORT

Report No. G/20220215/7000

Signature Of Officer Recording The Report:
Not applicable

Signature Of Interpreter:
Not applicable

Officer In-Charge Of Case:

Signature Of Informant:

The identity of the person making this
report has been authenticated by Singpass.
No signature is required.

Date/Time:
15/02/2022 00:39

Classification Of Case: