

ASS. REC. BY: TQUIM

CS/CT12001704/Bty3

Denise

ASSIGNMENT

From: _____ Date: 22/2/2022

Estimated Cost: _____

OD ☒ TP / WS / TP RES / OD RES / EVA / INV / MV

To Inspect Vehicle No: SJL 4349L

at Workshop m/s Bifrost Auto
of 8Kaki Bt Ave 4 Premier # 01-49

Insured: _____

Policy No. _____

Claims No. _____

Sum Insured: _____ Excess: _____

(Client's Record)

Make of Veh: _____

(Policy Condition)

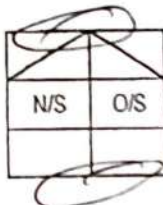
Remark: The veh had commenced its
repair at the time of inspection.

Bal. or Market Value: 16,000/-

IDAC Accident Rpt: _____ Consistent? : Yes or No

GIA / PR Seen: _____ Consistent? : Yes or No

Est. Repairs: 21 days Res.: Yes or No

Lum Sum: _____ % 3 Val.: Yes or No

CA / REV / REP. / 24 HRS WP

Date: _____ Person Contacted: _____

Vehicle: IN / OUT

Veh No: SJL 4349L Yr Regn: 27/11/2008
Type: ☒ M. Car / M. Cycle / Bus / Van / Lorry / Taxi / Prime Mover /

Truck / Trailer or _____

Make: Mitsubishi Lancer 1.6A c.c. 1584

Colour: Blue A/C: Insured / Std / NI / NA

Sp. Reading: 236479 T/Radio: Insured / Std / NI / NA

Eng/No: 4A BJ 7307

C/No: JMYSTC3A8U009696

Gen. Cond: Good / Fair / ☒ Poor / BurntSteering: ☒ Order / Jammed / Leaked / Burnt orBrake: ☒ Order / Jammed / Leaked / Burnt orModi: Nil / ☒ S/Rim / STD A/Rim or

Tyre Size: F: 195/60/15

R: 195/60/15

BS / DUN / EXNOVA / GY / FS / LIZA / MIC / OHTSU / PIR / SUMI /

TOYO / YOKO or FIRENZA

Front

R/Bal. 4 mm

L/Bal. 4 mm

D.O.A. 18/2/2022

Survey held at Bifrost Auto

Des. of Damages: ☒ Pft / ☒ Rear / O/S / N/S / UIC / Rooftop or

The UIC / Chassis frame / Body Structure affected due to collision.

Date / Time	Action / Instruction
	Range: 16,000/- - 17,000/-
	Recommended CR: NV \$10,700/-
	LS \$16,950/- being higher than NV
	MV 16,000/-
	PV 5,200/-
	NV 10,700/-
	TQUIM lin
	1/3/2022

Date/Time, File Pass to?

☐ : Preli. Report
☐ : Final Report

Date/Time, File Return to?

1)

Rep. Form(s): _____

Lump Sum / L.B.I. (P) _____

Days Of Repair: _____

Resurvey No. of Trip: _____

Add Fee:

☐ : Site Insp (\$ _____)
☐ : Interview (\$ _____)
☐ : Tech. Invs (\$ _____)
☐ : Weekend (\$ _____)

Survey Fee:

Transportation:

\$ + RS. \$ _____

Photos

Others

TOTAL

BIFROST AUTO PTE LTD

8 KAKI BUKIT AVE 4, PREMIER @ KAKI BUKIT

#01-49 SINGAPORE 415875

Tel: +65 64524457

Fax: +65 64524584

Company Reg No: 201929175W

Repair Estimate

Vehicle number: SJL4349L

Make & Model: Mitsubishi Lancer

Chassis number: JMYSTCS3A8U009696

2008

No.	Description of spare parts	Qty	Amount
1	Bootlid	1	\$ 557.00 663.90
2	Bootlid "Lancer" emblem	1	\$ 28.00 ✓ 28.00
3	Bootlid centre emblem	1	\$ 48.00 ✓ 48.00
4	Bootlid "GLX" emblem	1	\$ 24.00 ✓ 24.00
5	Bootlid number plate garnish	1	\$ 195.70 265.70
6	Bootlid number plate garnish clips (set)	1	\$ 20.00 60.00
7	Bootlid RH hinge	1	\$ 50.00 76.10
8	Bootlid LH hinge	1	\$ 50.00 76.10
9	Bootlid lock	1	\$ 78.00 ✓ 78.00
10	Bootlid lock catch	1	\$ 21.00 ✓ 21.00
11	Bootlid lock cable	1	\$ 40.00 97.00
12	Bootlid weatherstrip	1	\$ 166.00 173.80
13	Rear bumper	1	\$ 689.00 ✓ 689.00
14	Rear bumper clips (set)	1	\$ 30.00 70.00
15	Rear bumper beam	1	\$ 122.00 175.00
16	Rear bumper RH side beam	1	\$ 46.00 ✓ 46.00
17	Rear bumper LH side beam	1	\$ 46.00 ✓ 46.00
18	Rear windscreen glass rubber moulding	1	\$ 34.00 ✓ 34.00
19	Rear LH fender	1	\$ 684.00 ✓ 684.00
20	Rear LH fender inner trim	1	\$ 203.50 232.00
21	Rear LH fender inner trim clips (set)	1	\$ 20.00 50.00
22	Rear LH fender splash shield	1	\$ 33.00 ✓ 33.00
23	Rear LH fender splash shield clips (set)	1	\$ 20.00 28.00
24	Rear RH fender	1	\$ 684.00 ✓ 684.00
25	Rear RH fender inner trim	1	\$ 203.50 232.00
26	Rear RH fender inner trim clips (set)	1	\$ 20.00 50.00
27	Rear RH fender splash shield	1	\$ 33.00 ✓ 33.00
28	Rear RH fender splash shield clips (set)	1	\$ 20.00 28.00
29	RH taillamp	1	\$ 489.20 513.00
30	RH taillamp sponge gasket	1	\$ 21.00 ✓ 21.00
31	RH taillamp lock clips (set)	1	\$ 12.00 23.00
32	RH taillamp panel	1	\$ 155.00 176.00

DD✓
NECV
BR✓
NECV
BT✓
JMV
BT✓
MIS✓
TN✓
BR✓
NECV
BT✓
NECV
DD✓
TN✓
NECV
NECV
NECV
DD✓
TN✓
NECV
NECV
BR✓
NECV
NECV
DD✓

33	LH taillamp	1	\$ 489.20	513.00	BRV
34	LH taillamp sponge gasket	1	\$	✓ 21.00	NEC✓
35	LH taillamp lock clips (set)	1	\$ 12.00	23.00	
36	LH taillamp panel	1	\$ 155.00	176.00	DDV
37	End panel	1	\$ 407.00	583.00	DDV
38	End panel inner garnish	1	\$ 135.00	178.00	BRV
39	End panel inner garnish clips (set)	1	\$ 30.00	50.00	NEC✓
40	Spare tyre panel	1	\$ 587.00	808.40	DDV
41	Spare tyre panel inner insulator	1	\$ 150.00	178.00	NEC✓
42	Spare tyre top board cover	1	\$ 142.40	202.00	BRV
43	Spare tyre top board cover mat	1	\$	195.40	NNX
44	Exhaust silencer	1	\$ 478.00	755.30	DDV
45	Exhaust silencer gasket	1	\$	✓ 34.00	NEC✓
46	Exhaust silencer rubber hangers	2	\$	✓ 72.40	NEC✓
47	Exhaust centre pipe	1	\$ 724.00	883.50	BT✓
48	Exhaust centre pipe gasket	1	\$	✓ 34.00	NEC✓
49	Rear RH chassis member	1	\$ 663.00	704.50	BT✓
50	Bonnet	1	\$ 629.00	667.00	BT✓
51	Bonnet RH hinge	1	\$	✓ 66.00	BT✓
52	Bonnet LH hinge	1	\$	✓ 66.00	
53	Bonnet lock	1	\$	✓ 55.00	Jm✓
54	Bonnet lock cable	1	\$ 28.00	98.00	MIS✓
55	Bonnet inner rubber	1	\$	✓ 34.00	NEC✓
56	Front bumper	1	\$ 580.00	713.00	BR✓
57	Front bumper clips (set)	1	\$ 30.00	60.00	NEC✓
58	Front bumper reinforcement	1	\$	✓ 155.00	BT✓
59	Front bumper lower centre grille	1	\$	✓ 78.00	BR✓
60	Front bumper number plate holder	1	\$	✓ 46.00	NEC✓
61	Front bumper RH side retainer	1	\$ 25.40	45.00	
62	Front bumper LH side retainer	1	\$ 25.40	45.00	NEC✓
63	Front bumper RH fog lamp cover	1	\$	✓ 67.00	
64	Front bumper LH fog lamp cover	1	\$	67.00	BR✓
65	Front bumper lower cover	1	\$	✓ 145.00	BR✓
66	Front bumper lower cover clips (set)	1	\$ 30.00	60.00	NEC✓
67	Front RH fender	1	\$	✓ 487.00	DD✓
68	Front RH fender splash shield	1	\$	✓ 101.00	TN✓
69	Front RH fender splash shield clips (set)	1	\$ 30.00	60.00	NEC✓
70	Front LH fender	1	\$	487.00	NDX
71	Front LH fender splash shield	1	\$	101.00	TN✓
72	Front LH fender splash shield clips (set)	1	\$ 30.00	60.00	NEC✓
73	Front grille RH	1	\$	✓ 93.00	BR✓
74	Front grille RH clips (set)	1	\$ 10.00	25.00	NEC✓
75	Front grille LH	1	\$	✓ 93.00	BR✓
76	Front grille LH clips (set)	1	\$ 10.00	25.00	NEC✓
77	Front grille holder	1	\$	✓ 167.00	NEC✓
78	Front grille emblem	1	\$ 32.00	42.00	NEC✓
79	Headlamp LH	1	\$	✓ 488.00	BR✓
80	Headlamp LH lock clips	1	\$	✓ 5.00	NEC✓
81	Headlamp RH	1	\$	✓ 488.00	BR✓
82	Headlamp RH lock clips	1	\$	✓ 5.00	NEC✓

83	Front horn	1	\$ 45.00	78.00
84	Support panel	1	\$ 400.00	608.00
85	Front air duct	1	\$ 82.00	96.00
86	Front battery tray	1	\$	27.00
87	Front battery cover	1	\$	-28.00
88	Front wiper tank	1	\$	✓ 88.00
89	Aircon condenser	1	\$ 773.00	1,016.00
90	Aircon liquid pipe	1	\$ 105.00	-202.00
91	Aircon suction pipe	1	\$ 165.00	198.00
92	Aircon discharge pipe	1	\$	✓ 187.00
93	Aircon fan assy	1	\$ 818.00	868.00
94	Radiator assy	1	\$ 802.00	898.00
95	Radiator upper hose	1	\$ 28.00	78.00
96	Radiator lower hose	1	\$ 39.00	84.00
97	Radiator fan assy	1	\$ 306.00	868.00
		Total	\$	21,388.10
		Less 10%	\$	2,138.81
		Total	\$	19,249.29

No.	Special Nett Items		Amount
1	Bootlid "C&C" emblem	1	\$ 35.00 85.00
2	Rear number plate	1	\$ 30.00 70.00
3	Rear bumper RH side beam rivets (set)	1	\$ 20.00 35.00
4	Rear bumper LH side beam rivets (set)	1	\$ 20.00 35.00
5	Rear bumper reverse sensor (set)	1	\$ 200.00 280.00
6	Rear windscreen glass sealant	1	\$ 30.00 70.00
7	Rear windscreen glass inner seal	1	\$ 20.00 50.00
8	End panel joint sealant	1	\$ 40.00 70.00
9	Rear RH fender joint sealant	1	\$ 20.00 70.00
10	Rear LH fender joint sealant	1	\$ 20.00 70.00
11	Spare tyre panel joint sealant	1	\$ 40.00 70.00
12	Rear RH chassis member joint sealant	1	\$ 20.00 70.00
13	Front number plate	1	\$ 30.00 70.00
14	Radiator coolant	1	\$ 40.00 60.00
	Total		\$ 535.00 1,105.00

	Labour and painting	Amount
	(REAR PORTION)	
1	Labour charges to remove, check, replace and reinstall damages bodyparts. To panel beating, cut/weld and	\$ 14,000.00 2,000.00

	realign all affected panels and areas			
2	Spray painting on affected areas and panels		\$ 1200.00 1800.00	✓
3	Check wiring and lighting system		\$ 30.00 80.00	✓
4	Apply rust coating chemical on affected areas and panels		\$ 180.00	NNX
5	Remove and reinstall rear windscreen glass to assist repair		\$ 120.00 200.00	✓
6	Remove and replace rear bumper reverse sensors to assist repair		\$ 60.00 70.00	✓
7	Remove and replace rear inner trim, garnish, boards, roof lining, seats and carpet to assist repair		\$ 250.00 450.00	✓
8	Remove and reinstall fuel tank, pipes and sensors to assist repair		\$ -120.00	NNX
9	Remove and replace exhaust silencer, centre pipe and gaskets to assist repair		\$ 80.00 220.00	✓
10	Mount vehicle on chassis alignment bench to repair both chassis frame and members		\$ 250.00 550.00	✓
11	Remove and reinstall rear undercarriage parts to assist repair		\$ -450.00	NNX
12	Test drive and adjust wheel alignment system		\$ 100.00	NNX
	(FRONT PORTION)			
13	Labour charges to remove, check, replace and reinstall damages bodyparts. To panel beating, cut/weld and realign all affected panels and areas		\$ 800.00 1200.00	✓
14	Spray painting on affected areas and panels		\$ 1000.00 1300.00	
15	Check wiring and lighting system		\$ 30.00 60.00	✓
16	Apply rust coating chemical on affected areas and panels		\$ 80.00	NNX
17	Remove and replace aircon condenser and pipes to assist repair. To refill aircon gas		\$ 120.00 200.00	✓
18	Remove and replace radiator assy, hoses and fan assy to assist repair. To refill coolant		\$ 100.00 200.00	✓
19	Refocus and adjust headlamps assy		\$ -60.00	NNX

Total \$ 10,320.00

Spare Parts: \$ 19,249.29

Special Nett: \$ 1,105.00

Labour: \$ 10,320.00

Total Amount: \$ 30,674.29

Survey 24/2/2022
TGM in line,
1530hrs

Resurvey 28/2/2022
TGM in line
1600hrs

Lump sum repair
Repair days 21

Parts 15,194.97

SN 535.00

Labour 5,440.00

21,169.97

@20% 4,233.99

16,935.98

LS 16,950/2

NV 10,709/2

LKK Auto Consultants hence notify the Repairer of the following:

- To resurvey before/after spray painting
- To display damaged part(s) during resurvey
- Parts prices are subject to confirmation
- The survey is on a "Without Prejudice" basis
- The legal modification(s) is allowed
- Supplementary item(s) must be resurveyed and is subject to final approval from Insurance Company

Acknowledged by Repairer

Signature:

Date:

> Back to OneMotoring

Enquire PARF/COE Rebate for Registered Vehicle

Vehicle Owner Particulars	
Owner ID Type:	Singapore NRIC
Owner ID:	552D
Vehicle Details	
Vehicle No.:	SJL4349L
Vehicle to be Exported:	Yes
Intended Deregistration Date:	14 Feb 2022
Vehicle Make:	MITSUBISHI
Vehicle Model:	LANCER 1.6 A
Primary Colour:	Blue
Manufacturing Year:	2008
Engine No.:	4G18J57307
Chassis No.:	JMYSTCS3A8U009696
Maximum Power Output:	79.0 kW (105 bhp)
Open Market Value:	\$13,327.00
Original Registration Date:	27 Nov 2008
First Registration Date:	27 Nov 2008
Transfer Count:	1
Actual ARF Paid:	\$13,327.00
Intended PARF Rebate Details	
PARF Eligibility:	Forfeited
PARF Eligibility Expiry Date:	-
PARF Rebate Amount:	\$0.00
Intended COE Rebate Details	
COE Expiry Date:	26 Nov 2023
COE Category:	A - Car (1600cc & below)
COE Period(Years):	5
PQP Paid:	\$14,835.00
COE Rebate Amount:	\$5,291.00
Total Rebate Amount:	\$5,291.00
Message	
Please note that the 5-year COE for this vehicle cannot be further renewed. The vehicle must be de-registered upon COE expiry or when the vehicle reaches its statutory lifespan (if applicable), whichever is earlier.	

The information contained herein is correct as at 14 Feb 2022

OK

MV 16,000/2
PV 5291/2
NV 10,705/2

Tim Lin
1/3/2022



Mitsubishi Lancer 1.6A GLX \$13,800 \$9,740 /yr 22-Oct-2008 1,584 cc - Sedan Available
(COE till 07/2023)

New Arrival And Most Popular Sedan Among Its Class! Condition Too Good To Scrap And Service Done Regularly With No Repairs Needed. Suitable For All Ages, Idea For New / Fresh / Young Drivers. High Trade In / Bank / In House Loan Most Welcome! View To Believe And Y...

Posted: 26-Feb-2022 Tags: 2008 Mitsubishi Lancer, Mitsubishi Lancer, Mitsubishi, Lancer



Mitsubishi Lancer 1.6A GLX \$51,800 \$7,730 /yr 12-Nov-2008 1,584 cc - Sedan Available
(COE till 11/2028)

\$0 Down And Full Loan Available. 100% Approval. Car Fr \$500/Month Only. Bad Credit And Discharged Bankruptcy Accepted. All Cars With Warranty. Loan Amount Stated. We Have Interest From 1.88%. Open Daily Till 11pm Including Sunday And PH. Call/Whatsapp To S...

Posted: 22-Feb-2022 Tags: 2008 Mitsubishi Lancer, Mitsubishi Lancer, Mitsubishi, Lancer



Mitsubishi Lancer 1.6A GLX Sports (COE till 12/2028) \$59,888 \$8,810 /yr 16-Dec-2008 1,584 cc 288,000 km Sedan Available

1 Owner Since Day 1, Family Transfer Count, Drift Racing Full System Exhaust With Cert, BCBR Coilover, D1 Spec Mini 4pot, S90 Throttle Body, Simota Open Pod Intake, Rare CS5 Grille, New Paintwork Done In 2021, Every 10k Servicing, Accident Free, All Repairs Done In S...

DIRECT OWNER

Posted: 18-Feb-2022 Tags: 2008 Mitsubishi Lancer, Mitsubishi Lancer, Mitsubishi, Lancer



Sell your Car for the Best Price

Want to sell your car but don't know what it's worth? sgCarMart Quotz guarantees you the highest price. If we are not the highest offer, we'll give you \$100.

Find out more!



Mitsubishi Lancer 1.6A GLX Sports (COE till 01/2024) \$15,300 \$7,970 /yr 25-Feb-2009 1,584 cc 165,000 km Sedan Available

100% Accident-Free! Most Popular Mitsubishi Sedan, Sporty Outlook! Well Maintained By Previous Owner! 4 New Tyres! Immediate Ownership Transfer! Easy And Flexible Loan Available! Welcome To View At Our Leng Kee Showroom. Call Or WhatsApp For More Details.

The Car Shop

Posted: 24-Feb-2022 Tags: 2009 Mitsubishi Lancer, Mitsubishi Lancer, Mitsubishi, Lancer



Mitsubishi Lancer 1.6A GLX Sports (COE till 02/2029) \$53,800 \$7,680 /yr 31-Mar-2009 1,584 cc 128,000 km Sedan Available

Pristine Condition! Low Mileage! Full Service And All Wear And Tear Parts Done Up At Platinum Motoring In House Workshop! 100% Loan Available From 1.88% P.A! 1 To 1 Exchange Without Cash Top Up! Hurry And Call Our Friendly Sales Adviser For More Information Befor...

PREMIUM AD

Platinum Motoring

Posted: 16-Jan-2022 Tags: 2009 Mitsubishi Lancer, Mitsubishi Lancer, Mitsubishi, Lancer



Mitsubishi Lancer 1.6A GLX Sports (COE till 04/2024) \$17,000 \$7,840 /yr 20-May-2009 1,584 cc 118,000 km Sedan Available

Ideal For New/Fresh/Young Drivers. High Trade In/Bank/In House Loan Most Welcome! View To Believe And You Will Never Believe Without Viewing It. Grab This Beauty Now Before She's Gone!

PREMIUM AD

Allmotoring.sg

Posted: 22-Feb-2022 Tags: 2009 Mitsubishi Lancer, Mitsubishi Lancer, Mitsubishi, Lancer



Mitsubishi Lancer 1.6A GLX Sports (COE till 03/2024) \$18,800 \$9,020 /yr 28-May-2009 1,584 cc 148,000 km Sedan Available

Pristine Condition! Brand New Paintwork! Full Service And All Wear And Tear Parts Done Up At Platinum Motoring In House Workshop! 100% Loan Available From 1.88% Per Annum! 1 To 1 Exchange Without Cash Top Up! Hurry And Call Our Friendly Sales Adviser For Mor...

PREMIUM AD

Platinum Motoring

Posted: 27-Feb-2022 Tags: 2009 Mitsubishi Lancer, Mitsubishi Lancer, Mitsubishi, Lancer



Mitsubishi Lancer 1.6A GLX Sports (COE till 08/2024) \$21,800 \$8,950 /yr 07-Aug-2009 1,584 cc - Sedan Available

Lucky Win Preowned Cars. Original Stock Unit. Well Maintained By Fussy Owner. Clean And Neat Interior. Beautiful And Decent Unit. Flexible In House Loan Available With Immediate Approval. No Guarantor Needed. Call Us Now For A Viewing Appointment Today. Qualit...

Posted: 28-Feb-2022 Tags: 2009 Mitsubishi Lancer, Mitsubishi Lancer, Mitsubishi, Lancer



Mitsubishi Lancer 1.6A GLX Sports (COE till 04/2029) \$54,888 \$7,660 /yr 21-Aug-2009 1,584 cc 128,256 km Sedan Available

Best Buy. No Further Repair Needed. New Paintwork. New Leather Upholstery. Low Maintenance And Low Fuel Consumption. Buy With A Peace Of Mind. 100% Accident Free Original Paint. Don't Miss It Call And Make A Appointment Today.

PREMIUM AD

Posted: 16-Feb-2022 Tags: 2009 Mitsubishi Lancer, Mitsubishi Lancer, Mitsubishi, Lancer

ancer 1.6A GLX \$25,800 \$8,870 /yr 27-Jan-2010 1,584 cc 146,400 km Sedan Available

SINGAPORE ACCIDENT STATEMENT

IMPORTANT NOTICE

1. Please report correctly the details of the accident to speed up the claims process.
2. This Form must be completed by the Policyholder and/or the Authorised Driver
3. Information provided must be as truthful and accurate as possible. Any wilful misrepresentation or withholding of material facts may allow insurance companies to repudiate policy liability.
4. The issue and acceptance of this Form by insurance companies is not an admission of policy liability on the part of the insurance companies.
5. Any false reporting may be referred to the Police for investigation.
6. This report will be forwarded by the insurers of the GIA Records Management Centre established by the General Insurance Association of Singapore (GIA) for archiving and that copies of this report will, for a fee, be made available upon application by interested parties.
7. By the lodgement of this report to the insurers, you hereby consent to the archiving of this report at the centre and to copies of the report being made available aforesaid.

ACCIDENT STATEMENT

Date of Submission	12/02/2022 11:08 (SGT)
Date of Accident	11/02/2022 19:30 (SGT)
Exact Location of Accident	Near 1 Cashew Rd, Singapore 679696
Additional Location Information	Upper Bukit Timah Road Towards > Woodlands Road (Junction Of Cashew Rd)
Country/State of Loss	Singapore

DETAILS OF OWN VEHICLE

Vehicle Registration Number SJL4349L

INSURED/POLICYHOLDER

Is company?	No
Name Of Registered Owner	Lee Kin Wai
NRIC No	SXXXX552D
Email Address	mavicken@yahoo.com.sg
Mobile Phone No	(Phone) +65-97662874
Alternative Phone No	+65-97662874

VEHICLE PARTICULARS

Manufacturer	Mitsubishi
Model	Lancer
Variant	LANCER 1.6 A
Exact purpose for which vehicle was being used at time of accident	-
Are you claiming under your own insurance policy for repair to your vehicle?	No - Claiming third party
Vehicle Category	Private car
Transmission	Auto
CC	1598

INSURANCE COMPANY

Name of Insurance Company	Sompo Insurance Singapore Pte. Ltd.
Type of Coverage	ThirdParty
Fleet Policy	No
Policy Number	D21MTPV01005254
Cover Note Number	27/05/2021-26/05/2022

DRIVER

Name of Driver	Lee Kin Wai
----------------	-------------

NRIC No	SXXXX552D
Date Of Birth	19/06/1978
Occupation	Outdoor
Date Of Driving Pass	14/10/2000
Driving experience	21 YEARS AND 4 MONTHS
Gender	Male
Mobile Number	(Phone) +65-97662874
Alt. Phone Number	+65-97662874
Email Address	mavicken@yahoo.com.sg
Address	12 Choa Chu Kang Grove #21-31
Address complement	-
Postcode	688208
Is the driver the policyholder?	Yes
If No, Relationship of the Driver with the Insured	-
Does Driver Own Other Vehicles?	No
Vehicle Registration Number of Other Vehicle Owned by Driver	-
Insurance Company of Other Vehicle Owned by Driver	-

GENERAL INFORMATION OF THE ACCIDENT

Type of Accident	Chain Collision
Weather Conditions	Raining
Road Surface	Wet

OTHER INFORMATION

Was any foreign vehicle involved in the accident?	No
Number of vehicles involved in the accident	2
Was anybody injured in the Accident?	Yes
Was any injured conveyed to hospital by ambulance?	No
Was any other vehicle or property damaged?	Yes
Number of Passengers (Including Driver)	1
Has the driver been approached by unknown person(s) soliciting/offering accident claims assistance?	No

DETAILS OF POLICE ACTION

Was the accident reported to the police?	No
Was notice of intended Prosecution given?	No
If yes, against whom?	-

CIRCUMSTANCES OF ACCIDENT

Kindly refer to the sketch plan

ATTACHMENT(S)

Are accident photos available for attachment?	Yes
Was there any video captured by Car Camera?	No
Was there any audio recorded?	No

DETAILS OF OTHER VEHICLE PROPERTY 1

Vehicle Registration Number	SLL740S
Vehicle Manufacturer	Toyota
Vehicle Model	Corolla
Vehicle Variant	-
Vehicle Colour	-
Vehicle Category	Private hire
Name of Driver	Steven Lim E Chye
NRIC No	SXXXX987B
Contact Number	(Phone) +65-96230908

Address -
 Address complement -
 Postcode -
 Insurance Company Name -
 Nature Of Damage -
 Details of property damaged in accident -
 No. Of Passenger (Including Driver) -

DETAILS OF OTHER VEHICLE PROPERTY 2

Vehicle Registration Number SJX9099L
 Vehicle Manufacturer Lexus
 Vehicle Model -
 Vehicle Variant -
 Vehicle Colour -
 Vehicle Category Private car
 Name of Driver Kwan Zhi Sheng, Shuan
 NRIC No SXXXX605I
 Contact Number (Phone) +65-96792861
 Address -
 Address complement -
 Postcode -
 Insurance Company Name -
 Nature Of Damage -
 Details of property damaged in accident -
 No. Of Passenger (Including Driver) -

INJURED PERSONS DETAILS

INJURED 1

Name of injured person Lee Kin Wai
 Gender Male
 Phone No (Phone) +65-97662874
 Address -
 Address Complement -
 Post Code -
 Approximate Age Years Old -
 Injuries Sustained -
 Injured person in which vehicle? SJL4349L
 Were seat belts worn? Yes
 Was this injured conveyed to hospital by ambulance? No

SKETCH PLANIMPORTANT NOTICE

1. Please report correctly the details of the accident to speed up the claims process.
2. This Form must be completed by the Policyholder and/or the Authorised Driver.
3. Information provided must be as truthful and accurate as possible. Any wilful misrepresentation or withholding of material facts may allow insurance companies to repudiate policy liability.
4. The issue and acceptance of this Form by insurance companies is not an admission of policy liability on the part of the insurance companies.
5. Any false reporting may be referred to the Police for investigation.
6. The report will be forwarded by the insurers of the GIA Records Management Centre established by the General Insurance Association of Singapore (GIA) for archiving and that copies of this report will for a fee be made available upon application by interested parties.
7. By the lodgment of this report to the insurers, you hereby consent to the archiving of this report at the centre and to copies of the report being made available aforesaid.

8. Consent under the Personal Data Protection Act (PDPA)

I understand, acknowledge, agree and consent that:

- (a) My insurer, my workshop and the General Insurance Association of Singapore ("GIA") may/are permitted to collect, use, disclose and/or process my personal data/personal information set out in this (form) and any other personal information provided by me or possessed by my insurer (collectively the "Personal Information") and disclose and transfer such Personal Information to all insurer(s) who have insured vehicle(s) involved in this accident (all insurer(s) who have insured vehicle(s) involved in this accident shall be collectively referred to as the "Insurers"), the insurers' lawyers/law firms, the Monetary Authority of Singapore and any relevant government agency/authority (such as the police), for the purpose(s) of :
 - (i) processing, handling and/or dealing with my claims including the settlement of the claims and any necessary investigations relating to the claims;
 - (ii) investigating the accident and/or my claims;
 - (iii) carrying out and/or dealing with my instructions or responding to any enquiries by me;
 - (iv) administering my claims (including the mailing of correspondence, statements, invoices, reports or notices to me, which could involve disclosure of certain personal data about me to bring about delivery of the same as well as on the external cover of envelopes/mail packages); and/or
 - (v) complying with applicable law in administering, processing, handling and/or dealing with my claims (collectively the "Purposes")
- (b) all insurer(s) who have insured vehicle(s) involved in this accident and the Insurers' lawyers/law firms, may/are permitted to collect, use, disclose and/or process my Personal Information for one or more of the above Purposes; and
- (c) my Personal Information may/can be disclosed by any of the Insurers and/or GIA to their third party service providers or agents (including their lawyers/law firms), which may be sited outside of Singapore, for one or more of the above Purposes.
- (d) my Personal Information will also be collected and used to compile claims history for the purpose of fraud detection, investigation and management in present and all future claims.
- (e) the information so collected under (d) above may be shared / disclosed:
 - (i) to all insurers and/or any other third parties that assist in evaluating, investigating, controlling or managing fraud, regulators, law enforcement and government agencies as reasonably required for the purposes stated, or
 - (ii) for complying with requirements under any regulations, laws or court orders.



Policyholder's Signature
Date & Time:

11/02/22 0852 HRS

Driver's Signature
(If driver is not the policyholder)
Date & Time:

Reporting Centre Personnel's Signature
Name: Rataswami A. Anand
NRIC/FIN No.:

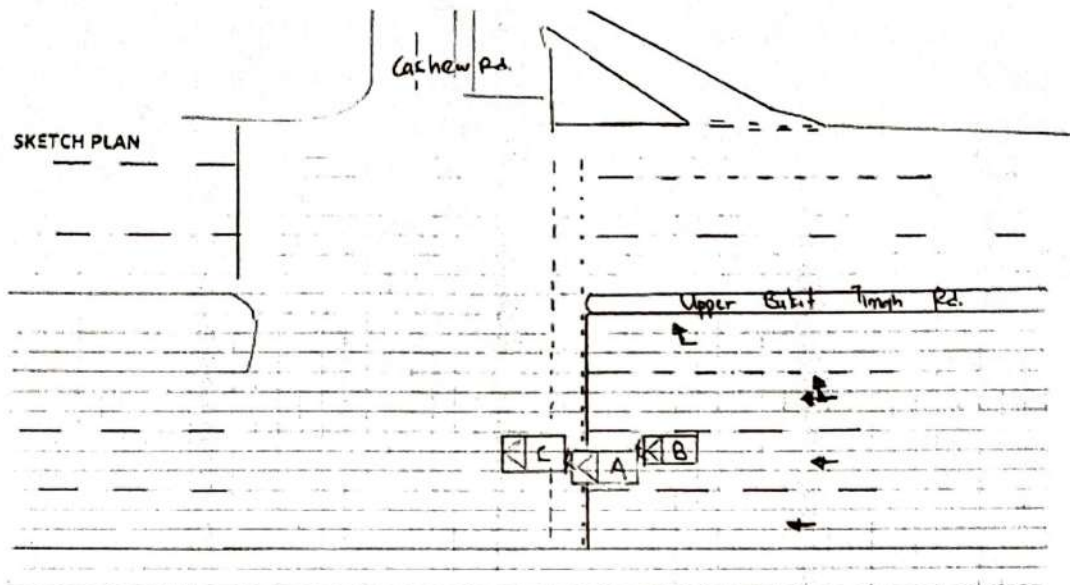
SKETCH PLAN #2



DESCRIBE CIRCUMSTANCES OF THE ACCIDENT

At 730pm on 11/02/22, I was driving along Upper Bukit Timah Rd and approached the traffic light junction at Cashew Rd. The traffic light was green. The car in front of me (SJX 9099L) jammed his brakes to avoid being in the yellow box despite the green light. I jammed my brakes to avoid hitting his car but the car behind me (SLK 2105) hit me from behind and caused me to crash into the car ~~behind~~ in front.

The driver in front exchanged details and drove off. My car and the 3rd car were towed away.

You had been advised by workshop that in the event that you wish to claim against your own policy (OD claim), there is a **fourteen (14) days clause** whereby the claim must be made within the stipulated timeframe from the day of occurrence.

Reporting Only

Claim OD

Claim TP

Claim OD/TP ☒ other workshop

DECLARATION

I/We declare the foregoing particulars are true in every respect.

Policyholder's Signature

Date & Time: 11/02/22 0923 HRS

Driver's Signature

(If driver is not the policyholder)

Date & Time:

Reporting Centre Personnel's Signature

Name: Rakeshwar. Arul

NRIC/FIN No.: