

SINGAPORE ACCIDENT STATEMENT

IMPORTANT NOTICE

1. Please report correctly the details of the accident to speed up the claims process.
2. This Form must be completed by the Policyholder and/or the Authorised Driver
3. Information provided must be as truthful and accurate as possible. Any wilful misrepresentation or withholding of material facts may allow insurance companies to repudiate policy liability.
4. The issue and acceptance of this Form by insurance companies is not an admission of policy liability on the part of the insurance companies.
5. **Any false reporting may be referred to the Police for investigation.**
6. This report will be forwarded by the insurers of the GIA Records Management Centre established by the General Insurance Association of Singapore (GIA) for archiving and that copies of this report will, for a fee, be made available upon application by interested parties.
7. By the lodgement of this report to the insurers, you hereby consent to the archiving of this report at the centre and to copies of the report being made available aforesaid.

ACCIDENT STATEMENT

Date of Submission 25/01/2022 17:21 (SGT)
Date of Accident 24/01/2022 16:00 (SGT)
Exact Location of Accident Rochor Rd, Singapore
Additional Location Information On Rochor Road towards Bukit Timah, about 50M before
Bencoolen St. Near Lamppost 16.
Country/State of Loss Singapore

DETAILS OF OWN VEHICLE

Vehicle Registration Number SLC657Y

INSURED/POLICYHOLDER

Is company? No
Name Of Registered Owner Woo Nanshen
NRIC No S8126549F
Email Address woonanshen@hotmail.com
Mobile Phone No (Phone) +65-90022093
Alternative Phone No +65-90022093

VEHICLE PARTICULARS

Manufacturer Mitsubishi
Model Lancer
Variant 2.0L MIVEC GLS 6-CVT
Exact purpose for which vehicle was being used at time of
accident Private use
Are you claiming under your own insurance policy for repair to
your vehicle? No - Claiming third party
Vehicle Category Private car
Transmission Auto
CC 1998

INSURANCE COMPANY

Name of Insurance Company Direct Asia Insurance (Singapore) Pte Ltd
Type of Coverage Comprehensive
Fleet Policy No
Policy Number MT/00806104/01
Cover Note Number -

DRIVER

Name of Driver Woo Nanshen

NRIC No	S8126549F
Date Of Birth	03/09/1981
Occupation	Indoor
Date Of Driving Pass	23/08/2002
Driving experience	19 YEARS AND 5 MONTHS
Gender	Male
Mobile Number	(Phone) +65-90022093
Alt. Phone Number	+65-90022093
Email Address	woonanshen@hotmail.com
Address	856 Woodlands St 83 #05-02
Address complement	-
Postcode	730856
Is the driver the policyholder?	Yes
If No, Relationship of the Driver with the Insured	-
Does Driver Own Other Vehicles?	No
Vehicle Registration Number of Other Vehicle Owned by Driver	-
Insurance Company of Other Vehicle Owned by Driver	-

GENERAL INFORMATION OF THE ACCIDENT

Type of Accident	Collision - Change/cross lane
Weather Conditions	Clear
Road Surface	Dry

OTHER INFORMATION

Was any foreign vehicle involved in the accident?	No
Number of vehicles involved in the accident	2
Was anybody injured in the Accident?	Yes
Was any injured conveyed to hospital by ambulance?	No
Was any other vehicle or property damaged?	Yes
Number of Passengers (Including Driver)	1
Has the driver been approached by unknown person(s) soliciting/offering accident claims assistance?	No

DETAILS OF POLICE ACTION

Was the accident reported to the police?	No
Was notice of intended Prosecution given?	No
If yes, against whom?	-

CIRCUMSTANCES OF ACCIDENT

Please refer attached.

ATTACHMENT(S)

Are accident photos available for attachment?	Yes
Was there any video captured by Car Camera?	Yes
Reasons for not uploading a video of the accident	Accident Video Footage was not provided at the time of reporting.
Was there any audio recorded?	No

DETAILS OF OTHER VEHICLE PROPERTY 1

Vehicle Registration Number	XD8270D
Vehicle Manufacturer	Isuzu
Vehicle Model	-
Vehicle Variant	-
Vehicle Colour	Green
Vehicle Category	Commercial vehicle
Name of Driver	Ah Soon
Contact Number	(Phone) +65-97961607

Address -
 Address complement -
 Postcode -
 Insurance Company Name -
 Nature Of Damage -
 Details of property damaged in accident -
 No. Of Passenger (Including Driver) -

INJURED PERSONS DETAILS

INJURED 1

Name of injured person Woo nanshen
 Gender Male
 Phone No (Phone) +65-90022093
 Address -
 Address Complement -
 Post Code -
 Approximate Age Years Old -
 Injuries Sustained -
 Injured person in which vehicle? SLC657Y
 Were seat belts worn? -
 Was this injured conveyed to hospital by ambulance? -

Accident Toolkit

Sketch plan

Sketch of accident scene:

Please illustrate the layout of roads with arrows showing the direction and position of vehicles at the time of impact. Also please note the road names, road signs and vehicle registration numbers.

If safe, please take photos or videos from all angles.

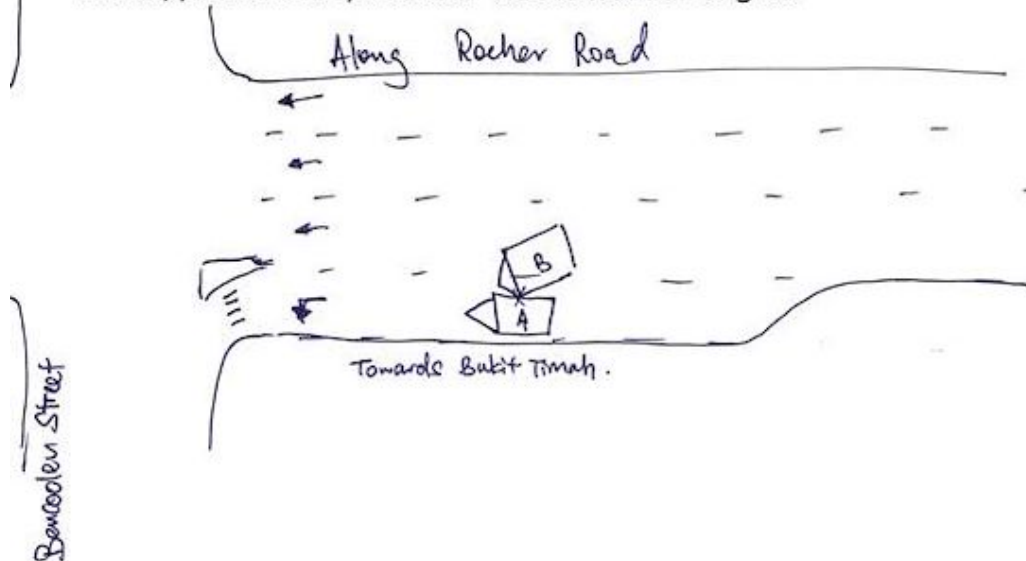

Please indicate on vehicle A (your vehicle) and, vehicle B (third party vehicle), the point of impact and area(s) of visible damage with an arrow.

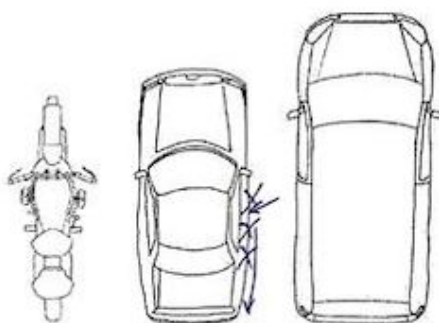

Vehicle A
ZLC 65TX

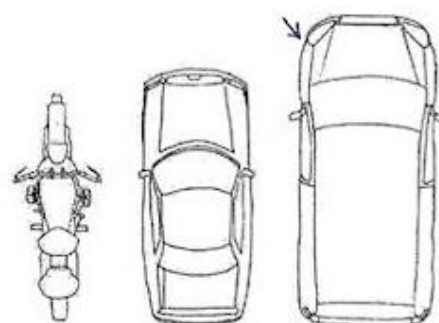

Vehicle B



Call us direct

Customer Care
6665 5555

Claims Support 24/7 Hotline
6532 1818
+65 6603 3699 (from overseas)

Driving along Rocher Road on left most, left-turn only lane
Heavy vehicle, ISUZU, XD8270D, driving on, straight-only lane, right beside
my car was maintained at, at least, half a car length ahead of said
heavy vehicle.
Said heavy vehicle abruptly changed lane and impacted my car on
the right side.

I/We declare the foregoing particulars are true in every respect.

GIARMC SketchPlanForm_V3

Date & Time:

NRIC/FIN No.:

SKETCH PLAN**IMPORTANT NOTICE**

1. Please report correctly the details of the accident to speed up the claims process.
2. This Form must be completed by the Policyholder and/or the Authorised Driver.
3. Information provided must be as truthful and accurate as possible. Any wilful misrepresentation or withholding of material facts may allow insurance companies to repudiate policy liability.
4. The issue and acceptance of this Form by insurance companies is not an admission of policy liability on the part of the insurance companies.
5. Any false reporting may be referred to the Police for investigation.
6. The report will be forwarded by the insurers of the GIA Records Management Centre established by the General Insurance Association of Singapore (GIA) for archiving and that copies of this report will for a fee be made available upon application by interested parties.
7. By the lodgment of this report to the insurers, you hereby consent to the archiving of this report at the centre and to copies of the report being made available aforesaid.
8. **Consent under the Personal Data Protection Act (PDPA)**

I understand, acknowledge, agree and consent that:

- (a) My insurer, my workshop and the General Insurance Association of Singapore ("GIA") may/are permitted to collect, use, disclose and/or process my personal data/personal information set out in this [form] and any other personal information provided by me or possessed by my insurer (collectively the "Personal Information") and disclose and transfer such Personal Information to all insurer(s) who have insured vehicle(s) involved in this accident (all insurer(s) who have insured vehicle(s) involved in this accident shall be collectively referred to as the "Insurers"), the Insurers' lawyers/law firms, the Monetary Authority of Singapore and any relevant government agency/authority (such as the police), for the purpose(s) of :
 - (i) processing, handling and/or dealing with my claims including the settlement of the claims and any necessary investigations relating to the claims;
 - (ii) investigating the accident and/or my claims;
 - (iii) carrying out and/or dealing with my instructions or responding to any enquiries by me;
 - (iv) administering my claims (including the mailing of correspondence, statements, invoices, reports or notices to me, which could involve disclosure of certain personal data about me to bring about delivery of the same as well as on the external cover of envelopes/mail packages); and/or
 - (v) complying with applicable law in administering, processing, handling and/or dealing with my claims.(collectively the "Purposes")
- (b) all insurer(s) who have insured vehicle(s) involved in this accident and the Insurers' lawyers/law firms, may/are permitted to collect, use, disclose and/or process my Personal Information for one or more of the above Purposes; and
- (c) my Personal Information may/can be disclosed by any of the Insurers and/or GIA to their third party service providers or agents(including their lawyers/law firms), which may be sited outside of Singapore, for one or more of the above Purposes.
- (d) my Personal Information will also be collected and used to compile claims history for the purpose of fraud detection, investigation and management in present and all future claims.
- (e) the information so collected under (d) above may be shared / disclosed:
 - (i) to all insurers and/or any other third parties that assist in evaluating, investigating, controlling or managing fraud, regulators, law enforcement and government agencies as reasonably required for the purposes stated, or
 - (ii) for complying with requirements under any regulations, laws or court orders.

 Policyholder's Signature
 Date & Time: 25/01/2022
 14:05

Driver's Signature
 (If driver is not the policyholder)
 Date & Time:

Reporting Centre Personnel's Signature
 Name:
 NRIC/FIN No.:

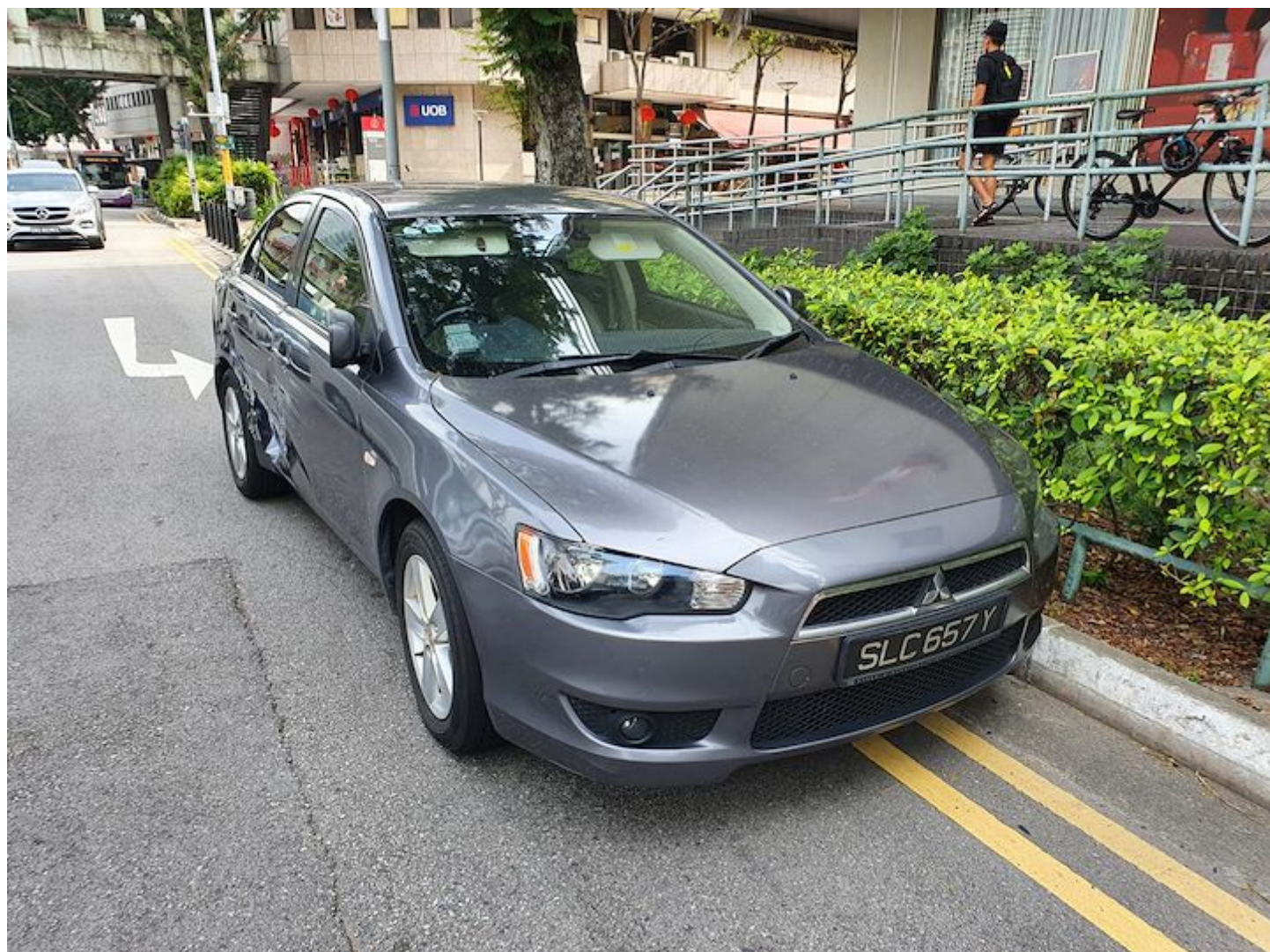































 Policy-1.pdf

Contact us at
 Hotline: (65) 6532 2888
 E-mail: CustomerService@DirectAsia.com

CERTIFICATE OF INSURANCE

Motor Vehicles (Third-Party Risks and Compensation) Act (Chapter 189) (Singapore) (the "Act")
Motor Vehicles (Third-Party Risks and Compensation) Rules, 1960 (Singapore)
Road Transport Act, 1987 (Malaysia)
Motor Vehicles (Third-Party Risks) Rules, 1959 (Malaysia)

This document forms part of your contract with us and should be read together with your Policy Schedule and your Policy Details. Do let us know if any of the details shown here need to be amended or updated.

Certificate No.	: MT/00806104/01
Type of Coverage / Driver Plan	: Low Mileage Car Comprehensive (Value Plus Plan)
1) Vehicle Registration No.	: SLC657Y
Chassis No.	: JMYSTCY4A8U000733
2) Name of Policy Holder	: Woo, Nanshen
3) Effective Date / Time of Commencement of Insurance for the Purpose of the Act	: 13/05/2021 00:00
4) Date/Time of Expiry of Insurance	: 12/05/2022 23:59
5) Persons or Classes of Persons Entitled to Drive	<p>(a) Any named person under the policy who is driving on the Policyholder's permission.</p> <p>(b) Any authorised person, provided such person is aged 30 and above and holds a valid driving licence of 2 years or more, who is driving on the Policyholder's permission</p> <p>The person driving must have a valid driving licence to drive in Singapore and must not be under suspension or disqualification from driving.</p>
6) Limitations as to use*	<p>Use only for private purposes, in accordance with the declared car usage stated on your Policy Schedule. The policy does not cover use for hire or reward, tuition, driving test, racing, pace-making, reliability trials, speed tests, the carriage of goods for payment or for any purpose in connection with the motor trade business. Private car-pooling arrangements where you commute with passengers and split the fuel expense is covered under the standard policy. Grab Hitch will only be covered if this is the declared usage stated on your Policy Schedule. Only two rides are permitted a day. Other forms of commercial car-pooling or any ride hailing services (e.g. Grab, Go-Jek etc.) are not allowed.</p> <p>*Limitations rendered inoperative by Section 8 of the Act and Section 95 of the Road Transport Act, 1987 (Malaysia), are not to be included under this heading.</p>
Sum Insured	: Market Value
Own Damage Excess	: S\$ 0.00
Windscreen Excess	: S\$ 100.00
Low Mileage Excess	: S\$ 5,000.00
(If you exceed permitted allowance of 8,000KM per year)	
Choice of workshop	: DirectAsia approved workshops
Finance company / Hire Purchase	: Teck Wei Credit Pte Ltd
Main driver	: Woo, Nanshen
Named driver	: None
Important Note:	This policy does not cover the Policyholder/drivers below the age of 30 and Policyholder/drivers who hold a valid driving licence of less than 2 years with the exception of the main/named drivers above.

I/We hereby certify that the Policy to which this Certificate relates is issued in accordance with the provisions of the Motor Vehicles (Third-Party Risks and Compensation) Act (Chapter 189) and the Road Transport Act, 1987 (Malaysia).

Direct Asia Insurance (Singapore) Pte. Ltd.

Direct Asia Insurance (Singapore) Pte Ltd
 20 Anson Road #08-01 Twenty Anson Singapore 079912
www.DirectAsia.com

H-C-001

Company Registration: 200822611G



Contact us at
 Hotline: (65) 6532 2888
 E-mail: CustomerService@DirectAsia.com

Issued on: 13/04/2021

Underwriting Manager

1 of 4



CENTRAL 24-HR CLINIC (YISHUN)
BLK 701A YISHUN AVE 5 #01-04, SINGAPORE 761701
Tel: 67597985

24 Jan 2022

REFERRAL

Dear colleague in emergency department,

Re: WOO NANSHEN | S8126549F

Thank you for seeing this patient with the following history:

RTA at 4pm on 24rd Jan where a truck came and collided with his car on the l side.

feels strain in the neck and joints

Kindly assist in further evaluation and management kiv tro spinal injury

GENERAL PRACTITIONER
CENTRAL 24HR CLINIC (YISHUN)

For Health News and Updates : <http://news.centralclinic.com.sg>

24-Hour Clinics

HOUSLAND	Six 681 Hougang Ave 9 #01-031 Singapore 530861	Tel: 6387 8985
SEDOH	Six 216 Bedok Central #01-124 Singapore 460219	Tel: 6247 8122
PASIR RIS	Six 446 Pasir Ris Drive 9 #01-122 Singapore 510446	Tel: 6562 2640
TAMPINES	Six 201D Tampines Street 21 #01-151 Singapore 524201	Tel: 6968 7001
CLEMENTI	Six 450 Clementi Ave 3 #01-201 Singapore 120450	Tel: 6773 2925
YISHUN	Six 701A Yishun Ave 5 #01-04 Singapore 761701	Tel: 6759 7985
JURONG WEST	Six 492 Jurong West Street 41 #01-04 Singapore 640492	Tel: 6565 7484
PROCEER NORTH	Six 535 Jurong West Street 52 #01-150 Singapore 640535	Tel: 6251 2775
WOODLANDS	Six 788 Woodlands Ave 8 #02-05A Woodlands Mart Singapore 730788	Tel: 6365 4808
WARRILONG	Six 202 Woodlands Street 31 #01-153 Singapore 730202	Tel: 6365 2958

NETS

NETS0016.005
CENTRAL CLINIC
S
SURGERY (YISHUN)
111024369000 62436901
042434 REF: 210284
NETS PURCHASE
UOB GROUP

25 JAN 2022 00:22:49
042434 502540 00

TOTAL: \$107.00

APPROVED
NETS

N)
SINGAPORE 761701

Invoice No. : 295314
Our Reference : 210284
Date : 24 Jan 2022

S8126549F)

	QTY	FEES
EX)	10.00 caps	\$22.00
	1.00	\$3.00
		\$75.00
Sub-Total		\$100.00
Add GST 7.0%		\$7.00
Total Amount Payable		\$107.00
Receipt No. 571215 - NETS Payment Received		\$107.00
Outstanding Balance		\$0.00

All Cheques should be crossed and made payable to:
CMI URBAN HEALTHCARE PTE LTD

This is a computer generated invoice which does not require a signature

For Health News and Updates : <http://news.centralclinic.com.sg>

24-Hour Clinics

HOUSLAND	Six 681 Hougang Ave 9 #01-031 Singapore 530861	Tel: 6387 8985
SEDOH	Six 216 Bedok Central #01-124 Singapore 460219	Tel: 6247 8122
PASIR RIS	Six 446 Pasir Ris Drive 9 #01-122 Singapore 510446	Tel: 6562 2640
TAMPINES	Six 201D Tampines Street 21 #01-151 Singapore 524201	Tel: 6968 7001
CLEMENTI	Six 450 Clementi Ave 3 #01-201 Singapore 120450	Tel: 6773 2925
YISHUN	Six 701A Yishun Ave 5 #01-04 Singapore 761701	Tel: 6759 7985
JURONG WEST	Six 492 Jurong West Street 41 #01-04 Singapore 640492	Tel: 6565 7484
PROCEER NORTH	Six 535 Jurong West Street 52 #01-150 Singapore 640535	Tel: 6251 2775
WOODLANDS	Six 788 Woodlands Ave 8 #02-05A Woodlands Mart Singapore 730788	Tel: 6365 4808
WARRILONG	Six 202 Woodlands Street 31 #01-153 Singapore 730202	Tel: 6365 2958

CENTRAL 24-HR CLINIC (YISHUN)
BLK 701A YISHUN AVE 5 #01-04, SINGAPORE 761701
Tel: 67597985

Medical Certificate

Date : 24 Jan 2022

MC No. : 0000402183

SINGAPORE

This is to certify that :

Name : WOO NANSHEN
NRIC : S8126549F

is Unfit for Duty for 1 day
on 25 Jan 2022 only.

LOCUM

**This certificate is not valid for absence from court or other judicial proceedings unless specifically stated.*

For Health News and Updates : <http://news.centralclinic.com.sg>

24-Hour Clinics

HOOGLING	Blk 681 Hougang Ave 8 #01-831 Singapore 530881	Tel: 6347 6685
BECK	Blk 219 Bedok Central #01-124 Singapore 460219	Tel: 6247 9122
PASIR RIS	Blk 448 Pasir Ris Drive 6 #01-122 Singapore 510448	Tel: 6562 2640
TAMPINES	Blk 2010 Tampines Street 21 #01-1151 Singapore 524201	Tel: 6968 7001
CLEMENTI	Blk 450 Clementi Ave 3 #01-291 Singapore 120450	Tel: 6773 2025
YISHUN	Blk 701A Yishun Ave 5 #01-04 Singapore 761701	Tel: 6759 7085
JURONG WEST	Blk 492 Jurong West Street 41 #01-04 Singapore 640492	Tel: 6553 7484
PIONEER NORTH	Blk 955 Jurong West Street 52 #01-183 Singapore 640555	Tel: 6251 2775
WOODLANDS	Blk 758 Woodlands Ave 5 #02-06A Woodlands Mall Singapore 730758	Tel: 6365 4953
HAASLEND	Blk 203 Woodlands Street 21 #01-185 Singapore 730203	Tel: 6365 4928