

ASS. REC. BY:

Steve

REF:

CS/CT122001406/ENVY3

ASSIGNMENT

From: _____ Date: _____

Estimated Cost: _____

OD/TP/WS/TPRES/ODRES/EVA/INV/INV

To Inspect Vehicle No: _____

at Workshop m/s _____

of _____

Insured: _____

Policy No. _____

Claims No. _____

Sum Insured: _____ Excess: _____

(Client's Record)

Make of Veh: _____

(Policy Condition)

Remark: The veh had commenced its repair at the time of inspection.

N/S	O/S
XXX	XXX

Bal. or Market Value: _____

IDAO Accident Report: _____ Consistent? : Yes or No

GIA / PR Seen: _____ Consistent? : Yes or No

Est. Repairs: _____ days Res.: Yes or No

Lum Sum: _____ % 3 Val.: Yes or No

CA / REV / REP. / 24 HRS

Date: _____ Person Contacted: _____ Vehicle: IN / OUT

Veh No: SLG 9728Y Yr Regn: 16/9/09Type: M.Car / M.Cycle / Bus / Van / Lorry / Taxi / Prime Mover /

Truck / Trailer or

Make: Honda Fit s.s. 1339Colour: White A/C: Insured / Std / NI / NASp. Reading: 179/65 T/Radio: Insured / Std / NI / NA

Eng/No: _____

C/No: GE 61146451

Gen. Cond: Good / Fair / Poor / Burnt

Steering: Inorder / Jammed / Leaked / Burnt or

Brake: Inorder / Jammed / Leaked / Burnt or

Modl: NII / S/Rim / STD A/Rim or

Tyre Size: F: 175/55R15R: 175/55R15

BS / DUN / EXNOVA / GY / FS / LIZA / MIC / OHTSU / PIR / SUMI /

TOYO / YOKO or

Front Rear

R/Bal. 4 mm R/Bal. 4 mmL/Bal. 4 mm L/Bal. 4 mmD.O.A. 10/2/12 D.O.I. 15/12/12Survey held at Mova

Des. of Damages: Frt / Rear / O/S / N/S / U/C / Rooftop or

The U/C / Chassis frame / Body Structure affected due to collision

Date / Time Action / Instruction

	MP-51K

Date/Time, File Pass to?

☐ : Prell. Report

1)

☐ : Final Report

Date/Time, File Return to?

2)

Report Format :

Lump Sum / I.B.I: (\$ _____)

Days Of Repair: _____

Resurvey No. of Trip: _____

Add Fee:

☐ : Site Insp (\$ _____)☐ : Intervew (\$ _____)☐ : Tech. Invs (\$ _____)☐ : Weekend (\$ _____)

Survey Fee:

Transportation:

\$ + RS. \$1

Photos

Others

TOTAL

Estimate

11/02/2022

CHINA TAIPING INSURANCE (S) PTE LTD
3 Anson Road
#16-00 Springleaf Tower
Singapore 079909.

Attention :- XA017

Page # :- 1

Veh # :- SLG9228Y

Veh Model :- HONDA FIT 1.3G A

Estimate# :- CK422863

Claim # :-

ACC. Date :- 10/02/22

Terms :- C.O.D Days

Remarks :-

Main Office:
Mova Building
No. 22, Jalan Kilang,
Singapore 159419
Tel : (65) 6476 3333
Fax : (65) 6271 5891
www.mova.com.sg

Workshop Dept:
Block 100B,
Bukit Merah Lane 3,
#01-04/06/08/94
Singapore 159722
Tel: (65) 6272 3892
Fax: (65) 6270 8314
Co. Reg. 198904033G
GST Reg. M2-0088864-2

No.	Description	Qty	U.Price	Amounts S\$
LIST ITEMS :				
1.	TAILGATE / <i>OD</i>	1 PC	771.50	771.50
2.	TAILGATE GLASS MOULDINGS / <i>MC</i>	1 PC	74.00	74.00
3.	TAILGATE EMBLEM - FIT / <i>MC</i>	1 PC	35.00	35.00
4.	TAILGATE LOCK / <i>TF</i>	1 PC	189.50	189.50
5.	TAILGATE WEATHERSTRIP / <i>TN</i>	1 PC	92.30	92.30
6.	TAILGATE INNER TRIM / <i>X</i>	1 PC	100.70	100.70
7.	TAILLAMP ASSY LH / <i>X</i>	1 PC	206.80	206.80
8.	REAR FENDER LH / <i>X RRR</i>	1 PC	652.40	652.40
9.	REAR END PANEL	1 PC	765.50	765.50
10.	REAR END PANEL TOP GARNISH / <i>CR4</i>	1 PC	62.80	62.80
11.	REAR BUMPER / <i>OD</i>	1 PC	497.40	497.40
12.	REAR BUMPER RETAINER LH / <i>MC BR</i>	1 PC	16.80	16.80
13.	REAR BUMPER CLIPS / <i>MC</i>	1 PC	3.90	3.90
14.	REAR CHASSIS MEMBER LH (REPAIR) / <i>X</i>	1 PC		
15.	SPARE WHEEL PANEL (REPAIR) / <i>X</i>	1 PC		
16.	REAR FENDER INNER TRIM LH (CHECK) / <i>X</i>	1 PC		
LIST TOTAL S\$				3,503.70
20% DISCOUNT S\$				-700.74
				<u>2,802.96</u>
SPECIAL NET ITEMS :				
1.	TAILGATE GLASS SEALANT / <i>MC</i>	1 PC	40.00	40.00
2.	REAR QUATER GLASS SEALANT LH / <i>X</i>	1 PC	40.00	40.00
3.	REAR NUMBER PLATE / <i>Y</i>	1 PC	40.00	40.00
SPECIAL NET TOTAL S\$				<u>120.00</u>
LABOUR :				
TO CUT/ WELD REAR FENDER LH, REAR END PANEL. KNOCK AND STRAIGHTEN REAR CHASSIS MEMBER LH, SPARE WHEEL PANEL. REMOVE AND REPLACE ACCIDENT DAMAGED PARTS. REALIGN ALL CONNECTION.				
				<i>1090 900</i> 1,200.00
SPRAY PAINT TAILGATE, REAR FENDER LH, REAR CHASSIS MEMBER LH, SPARE WHEEL PANEL, REAR END PANEL, REAR BUMPER				
				<i>899</i> 1,000.00
REMOVE & REPLACE TAILGATE GLASS AND CHECK WATER LEAKAGE				
				<i>50</i> 120.00
REMOVE & REPLACE TAILGATE INNER TRIM, MECHANISM AND CHECK LOCKING SYSTEM				
				<i>30</i> 60.00
REMOVE & REPLACE REAR QUATER GLASS AND CHECK WATER LEAKAGE				
				<i>X</i> 100.00
REMOVE & REPLACE REAR SEAT ASSY. REAR FENDER				

Main Office:
Mova Building
No. 22, Jalan Kilang,
Singapore 159419
Tel: (65) 6476 3333
Fax: (65) 6271 5891
www.mova.com.sg

Workshop Dept:
Block 1008,
Bukit Merah Lane 3,
#01-04/06/08/94
Singapore 159722

Tel: (65) 6272 3892
Fax: (65) 6270 8314
Co. Reg. 198904033G
GST Reg. M2-0088864-2

Estimate

11/02/2022

CHINA TAIPING INSURANCE (S) PTE LTD
3 Anson Road
#16-00 Springleaf Tower
Singapore 079909.

Attention :- XA017

Page # :- 1 143787
Veh # :- SLG9228Y
Veh Model :- HONDA FIT 1.3G A
Estimate# :- CK422863
Claim # :-
ACC. Date :- 10/02/22
Terms :- C.O.D Days
Remarks :-

No.	Description	Qty	U.Price	Amounts S\$
	TRIM, COVERING, FLOOR CARPET, UPHOLSTERY			30 160.00
	REMOVE & REPLACE PETROL TANK, HOSE, GARNISH			X 80.00
	TO APPLY SEAL ON WELDING JOINTS			X 100.00
	CHECK CHASSIS ALIGNMENT ON LASER LOCK MACHINE			X 280.00
	RUST PROOF AFFECTED AREA			30 100.00
	LABOUR TOTAL S\$			3,200.00

E. & O.E

[Signature]

NON-TAX AMOUNT S
AMOUNT S\$ 6,122.96
GST @ 7 % 428.61
AMOUNT DUE S\$ 6,551.57

Customer's Signature/Co. Stamp **MOVA AUTOMOTIVE PTE LTD**

LKK Auto Consultants hence notify the Repairer of the following:

- To resurvey before/after spray painting
- To display damaged part(s) during resurvey
- Parts prices are subject to confirmation
- Third party survey is on a "Without Prejudice" basis
- No illegal modification(s) is allowed
- Supplementary item(s) must be resurveyed and is subject to final approval from Insurance Company

Acknowledged by Repairer

Signature:

Date:

Steve (LKK)
15/2/22 10:30

[Handwritten notes]
ML R
L/S
My PL G
5 hrs

> Back to OneMotoring

Enquire PARF/COE Rebate for Registered Vehicle**Vehicle Owner Particulars**

Owner ID Type: Singapore NRIC
Owner ID: 892Z

Vehicle Details

Vehicle No.: SLG9228Y
Vehicle to be Exported: No
Intended Deregistration Date: 11 Feb 2022
Vehicle Make: HONDA
Vehicle Model: FIT 1.3G A
Primary Colour: White
Manufacturing Year: 2008
Engine No.: L13A4160373
Chassis No.: GE61146451
Maximum Power Output: 73.0 kW (97 bhp)
Open Market Value: \$14,580.00
Original Registration Date: 16 Sep 2009
First Registration Date: 16 Sep 2009
Transfer Count: 3
Actual ARF Paid: \$14,580.00

Intended PARF Rebate Details

PARF Eligibility: Forfeited
PARF Eligibility Expiry Date: -
PARF Rebate Amount: \$0.00

Intended COE Rebate Details

COE Expiry Date: 30 Jun 2029
COE Category: A - Car (1600cc & below)
COE Period(Years): 10
PQP Paid: \$29,839.00
COE Rebate Amount: \$22,039.00
Total Rebate Amount: \$22,039.00

The information contained herein is correct as at 11 Feb 2022

OK

SINGAPORE ACCIDENT STATEMENT

IMPORTANT NOTICE

1. Please report correctly the details of the accident to speed up the claims process.
2. This Form must be completed by the Policyholder and/or the Authorised Driver
3. Information provided must be as truthful and accurate as possible. Any wilful misrepresentation or withholding of material facts may allow insurance companies to repudiate policy liability.
4. The issue and acceptance of this Form by insurance companies is not an admission of policy liability on the part of the insurance companies.
5. Any false reporting may be referred to the Police for investigation.
6. This report will be forwarded by the insurers of the GIA Records Management Centre established by the General Insurance Association of Singapore (GIA) for archiving and that copies of this report will, for a fee, be made available upon application by interested parties.
7. By the lodgement of this report to the insurers, you hereby consent to the archiving of this report at the centre and to copies of the report being made available aforesaid.

ACCIDENT STATEMENT

Date of Submission	10/02/2022 14:49 (SGT)
Date of Accident	10/02/2022 08:30 (SGT)
Exact Location of Accident	Singapore
Additional Location Information	JALAN ANAK BUKIT
Country/State of Loss	Singapore

DETAILS OF OWN VEHICLE

Vehicle Registration Number	SLG9228Y
INSURED/POLICYHOLDER	
Is company?	No
Name Of Registered Owner	LIM TEOW MENG
NRIC No	S1305892Z
Email Address	HAYDONLIM@HOTMAIL.COM
Mobile Phone No	(Phone) +65-96955062
Alternative Phone No	+65-96955062

VEHICLE PARTICULARS

Manufacturer	Honda
Model	Fit
Variant	-
Exact purpose for which vehicle was being used at time of accident	Private use
Are you claiming under your own insurance policy for repair to your vehicle?	No - Claiming third party
Vehicle Category	Private car
Transmission	Auto
CC	1300

INSURANCE COMPANY

Name of Insurance Company	NTUC Income Insurance Co-operative Ltd
Type of Coverage	Comprehensive
Fleet Policy	No
Policy Number	5086937676-03
Cover Note Number	-

DRIVER

Name of Driver	LIM XUAN YONG HAYDON
NRIC No	S9548439E

Date Of Birth	18/12/1995
Occupation	Indoor
Date Of Driving Pass	27/05/2016
Driving experience	5 YEARS AND 9 MONTHS
Gender	Male
Mobile Number	(Phone) +65-90931211
Alt. Phone Number	-
Email Address	HAYDONLIM@HOTMAIL.COM
Address	BLK 346 #07-372 TAMPINES STREET 33
Address complement	-
Postcode	520346
Is the driver the policyholder?	No
If No, Relationship of the Driver with the Insured	Child
Does Driver Own Other Vehicles?	No
Vehicle Registration Number of Other Vehicle Owned by Driver	-
Insurance Company of Other Vehicle Owned by Driver	-

GENERAL INFORMATION OF THE ACCIDENT

Type of Accident	Collision - Head to Rear
Weather Conditions	Raining
Road Surface	Wet

OTHER INFORMATION

Was any foreign vehicle involved in the accident?	No
Number of vehicles involved in the accident	2
Was anybody injured in the Accident?	No
Was any injured conveyed to hospital by ambulance?	-
Was any other vehicle or property damaged?	Yes
Number of Passengers (Including Driver)	2
Has the driver been approached by unknown person(s) soliciting/offering accident claims assistance?	No

PASSENGER 1

Name	SHIV
Gender	Female

DETAILS OF POLICE ACTION

Was the accident reported to the police?	No
Was notice of intended Prosecution given?	No
If yes, against whom?	-

CIRCUMSTANCES OF ACCIDENT

ON THE 10/02/2022 AT 0830HRS I WAS TRAVELLING ALONG JALAN ANAK BUKIT HEADING TOWARDS CLEMENTI ROAD. TRAFFIC CAME INTO A HALT. I THUS STOPPED. ANOTHER CAR HIT INTO THE REAR OF MY VEHICLE. I HAVE VIDEO EVIDENCE TO SHOW THE SITUATION. NO ONE WAS INJURED.

ATTACHMENT(S)

Are accident photos available for attachment?	Yes
Was there any video captured by Car Camera?	Yes
Reasons for not uploading a video of the accident	ADV OI TO SEND VIDEO TO MOTORVIDEO@INCOME.COM.SG
Was there any audio recorded?	No

DETAILS OF OTHER VEHICLE PROPERTY 1

Vehicle Registration Number	SLZ9903G
Vehicle Manufacturer	-
Vehicle Model	-

Vehicle Variant
Vehicle Colour
Vehicle Category
Name of Driver
NRIC No
Contact Number
Address
Address complement
Postcode
Insurance Company Name
Nature Of Damage
Details of property damaged in accident
No. Of Passenger (Including Driver)

-
-
Private hire
KWOK CHEE KHUEN
S6908767A
(Phone) +65-97881729
-
-
-
-
-
-
1

SKETCH PLAN

IMPORTANT NOTICE

1. Please report correctly the details of the accident to speed up the claims process
2. This Form must be completed by the Policyholder and/or the Authorised Driver
3. Information provided must be as truthful and accurate as possible. Any wilful misrepresentation or withholding of material facts may allow insurance companies to repudiate policy liability.
4. The issue and acceptance of this Form by insurance companies is not an admission of policy liability on the part of the insurance companies
5. Any false reporting may be referred to the Police for investigation.
6. The report will be forwarded by the insurers of the GIA Records Management Centre established by the General Insurance Association of Singapore (GIA) for archiving and that copies of this report will for a fee be made available upon application by interested parties
7. By the lodgment of this report to the insurers, you hereby consent to the archiving of this report at the centre and to copies of the report being made available aforesaid.
8. **Consent under the Personal Data Protection Act (PDPA)**

I understand, acknowledge, agree and consent that

- (a) My insurer, my workshop and the General Insurance Association of Singapore ("GIA") may/are permitted to collect, use, disclose and/or process my personal data/personal information set out in this [form] and any other personal information provided by me or possessed by my insurer (collectively the "Personal Information") and disclose and transfer such Personal Information to all insurer(s) who have insured vehicle(s) involved in this accident (all insurer(s) who have insured vehicle(s) involved in this accident shall be collectively referred to as the "Insurers"), the Insurers' lawyers/law firms, the Monetary Authority of Singapore and any relevant government agency/authority (such as the police), for the purpose(s) of:
 - (i) processing, handling and/or dealing with my claims including the settlement of the claims and any necessary investigations relating to the claims;
 - (ii) investigating the accident and/or my claims;
 - (iii) carrying out and/or dealing with my instructions or responding to any enquiries by me;
 - (iv) administering my claims (including the mailing of correspondence, statements, invoices, reports or notices to me, which could involve disclosure of certain personal data about me to bring about delivery of the same as well as on the external cover of envelopes/mail packages), and/or
 - (v) complying with applicable law in administering, processing, handling and/or dealing with my claims (collectively the "Purposes")
- (b) all insurer(s) who have insured vehicle(s) involved in this accident and the Insurers' lawyers/law firms, may/are permitted to collect, use, disclose and/or process my Personal Information for one or more of the above Purposes; and
- (c) my Personal Information may/can be disclosed by any of the Insurers and/or GIA to their third party service providers or agents (including their lawyers/law firms), which may be sited outside of Singapore, for one or more of the above Purposes
- (d) my Personal Information will also be collected and used to compile claims history for the purpose of fraud detection, investigation and management in present and all future claims
- (e) the information so collected under (d) above may be shared / disclosed
 - (i) to all insurers and/or any other third parties that assist in evaluating, investigating, controlling or managing fraud, regulators, law enforcement and government agencies as reasonably required for the purposes stated; or
 - (ii) for complying with requirements under any regulations, laws or court orders

Policyholder's Signature
Date & Time

Driver's Signature
(if driver is not the policyholder)
Date & Time: 10/02/2022
1445HRS

Reporting Centre Personnel's Signature
Name: SUMAN SUKUMAR
NIC/FIN No: S990968

SKETCH PLAN

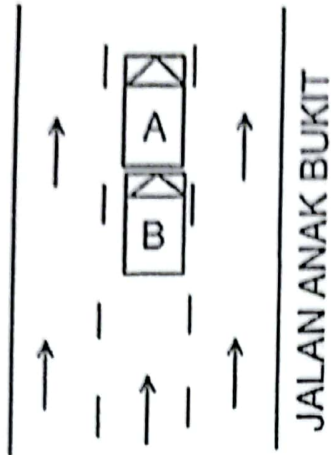

A : SLG9228Y

B : SLZ9903G

DESCRIBE CIRCUMSTANCES OF THE ACCIDENT

REFER TO GEARS FOR STATEMENT OF ACCIDENT

[illegible]

DECLARATION

I/We declare the foregoing particulars are true in every respect

Policyholder's Signature _____
Date & Time _____

Driver's Signature
(if driver is not the policyholder)
Date & Time 10/02/2022
1445HRS

Reporting Centre Personnel's Signature
Name: SUMAN SUKUMAR
NRIC/FIN No: S990368