

## SINGAPORE ACCIDENT STATEMENT

### IMPORTANT NOTICE

1. Please report correctly the details of the accident to speed up the claims process.
2. This Form must be completed by the Policyholder and/or the Authorised Driver
3. Information provided must be as truthful and accurate as possible. Any wilful misrepresentation or withholding of material facts may allow insurance companies to repudiate policy liability.
4. The issue and acceptance of this Form by insurance companies is not an admission of policy liability on the part of the insurance companies.
5. Any false reporting may be referred to the Police for investigation.
6. This report will be forwarded by the insurers of the GIA Records Management Centre established by the General Insurance Association of Singapore (GIA) for archiving and that copies of this report will, for a fee, be made available upon application by interested parties.
7. By the lodgement of this report to the insurers, you hereby consent to the archiving of this report at the centre and to copies of the report being made available aforesaid.

### ACCIDENT STATEMENT

Date of Submission	07/02/2022 17:53 (SGT)
Date of Accident	04/02/2022 15:30 (SGT)
Exact Location of Accident	3150 Commonwealth Ave W, Singapore 129580
Additional Location Information	Open space carpark next to Clementi MRT Station
Country/State of Loss	Singapore

### DETAILS OF OWN VEHICLE

Vehicle Registration Number	SMT7556H
INSURED/POLICYHOLDER	
Is company?	No
Name Of Registered Owner	Tang Swee Keem
NRIC No	S7422094J
Email Address	sktang_1974@yahoo.com.sg
Mobile Phone No	(Phone) +65-90220650
Alternative Phone No	+65-90220650

### VEHICLE PARTICULARS

Manufacturer	Toyota
Model	Corolla
Variant	-
Exact purpose for which vehicle was being used at time of accident	Private use
Are you claiming under your own insurance policy for repair to your vehicle?	No - Reporting only
Vehicle Category	Private car
Transmission	Auto
CC	1598

### INSURANCE COMPANY

Name of Insurance Company	MSIG Insurance (Singapore) Pte. Ltd.
Type of Coverage	Comprehensive
Fleet Policy	No
Policy Number	300498745
Cover Note Number	-

### DRIVER

Name of Driver	Tang Swee Keem
NRIC No	S7422094J

Date Of Birth	09/07/1974
Occupation	Indoor
Date Of Driving Pass	07/07/1994
Driving experience	27 YEARS AND 7 MONTHS
Gender	Male
Mobile Number	(Phone) +65-90220650
Alt. Phone Number	+65-90220650
Email Address	sktang_1974@yahoo.com.sg
Address	Blk 103B Bidadari park Drive #07-39
Address complement	-
Postcode	342103
Is the driver the policyholder?	Yes
If No, Relationship of the Driver with the Insured	-
Does Driver Own Other Vehicles?	No
Vehicle Registration Number of Other Vehicle Owned by Driver	-
Insurance Company of Other Vehicle Owned by Driver	-

#### GENERAL INFORMATION OF THE ACCIDENT

Type of Accident	Hit and run / Vandalism / Damaged whilst parked
Weather Conditions	Clear
Road Surface	Dry

#### OTHER INFORMATION

Was any foreign vehicle involved in the accident?	No
Number of vehicles involved in the accident	2
Was anybody injured in the Accident?	No
Was any injured conveyed to hospital by ambulance?	-
Was any other vehicle or property damaged?	Yes
Number of Passengers (Including Driver)	0
Has the driver been approached by unknown person(s) soliciting/offering accident claims assistance?	No

#### DETAILS OF POLICE ACTION

Was the accident reported to the police?	Yes
Police Station Name	Clementi Neighbourhood Police Centre
Police Station Phone No	(Phone) +65-18008729999
Alt. Police Station Phone No	(Fax) +65-68728039
Police Station Address	No. Singapore 129858
Was notice of intended Prosecution given?	No
If yes, against whom?	-

#### CIRCUMSTANCES OF ACCIDENT

Please refer to the police report.

#### ATTACHMENT(S)

Are accident photos available for attachment?	Yes
Was there any video captured by Car Camera?	No
Was there any audio recorded?	No

#### DETAILS OF OTHER VEHICLE PROPERTY 1

Vehicle Registration Number	UNKNOWN
Vehicle Manufacturer	-
Vehicle Model	-
Vehicle Variant	-
Vehicle Colour	-
Vehicle Category	NA / Unknown

Name of Driver	
Contact Number	
Address	
Address complement	
Postcode	
Insurance Company Name	
Nature Of Damage	
Details of property damaged in accident	
No. Of Passenger (Including Driver)	

**SKETCH PLAN**

**IMPORTANT NOTICE**

1. Please report correctly the details of the accident to speed up the claims process.
  2. This Form must be completed by the Policyholder and/or the Authorised Driver.
  3. Information provided must be as truthful and accurate as possible. Any wilful misrepresentation or withholding of material facts may allow insurance companies to repudiate policy liability.
  4. The issue and acceptance of this Form by insurance companies is not an admission of policy liability on the part of the insurance companies.
  5. Any false reporting may be referred to the Police for investigation.
  6. The report will be forwarded by the insurers of the GIA Records Management Centre established by the General Insurance Association of Singapore (GIA) for archiving and that copies of this report will for a fee be made available upon application by interested parties.
  7. By the lodgement of this report to the insurers, you hereby consent to the archiving of this report at the centre and to copies of the report being made available aforesaid.
  8. Consent under the Personal Data Protection Act (PDPA)
- I understand, acknowledge, agree and consent that:
- (a) My insurer, my workshop and the General Insurance Association of Singapore ("GIA") may/are permitted to collect, use, disclose and/or process my personal data/personal information set out in this (form) and any other personal information provided by me or possessed by my insurer (collectively the "Personal Information") and disclose and transfer such Personal Information to all insurer(s) who have insured vehicle(s) involved in this accident (all insurer(s) who have insured vehicle(s) involved in this accident shall be collectively referred to as the "Insurers"), the Insurers' lawyers/law firms, the Monetary Authority of Singapore and any relevant government agency/authority (such as the police), for the purpose(s) of:
    - (i) processing, handling and/or dealing with my claims including the settlement of the claims and any necessary investigations relating to the claims;
    - (ii) investigating the accident and/or my claims;
    - (iii) carrying out and/or dealing with my instructions or responding to any enquiries by me;
    - (iv) administering my claims (including the mailing of correspondence, statements, invoices, reports or notices to me, which could involve disclosure of certain personal data about me to bring about delivery of the same as well as on the external cover of envelopes/mail packages); and/or
    - (v) complying with applicable law in administering, processing, handling and/or dealing with my claims, (collectively the "Purposes")
  - (b) all insurer(s) who have insured vehicle(s) involved in this accident and the Insurers' lawyers/law firms, may/are permitted to collect, use, disclose and/or process my Personal Information for one or more of the above Purposes; and
  - (c) my Personal Information may/can be disclosed by any of the Insurers and/or GIA to their third party service providers or agents (including their lawyers/law firms), which may be sited outside of Singapore, for one or more of the above Purposes.

*[Signature]* 7 Feb 2022/1438

Policyholder's Signature / Date & Time

Driver's Signature (If driver is not the policyholder) / Date & Time

*[Signature]*  
Witnessed by Reporting Centre Personnel

**Sketch Plan**

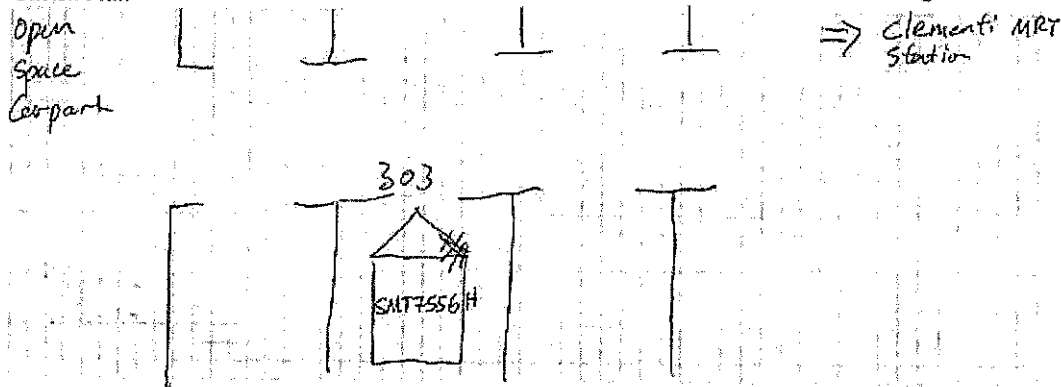

I parked at a open Carpark next to Clementi Ave 5 in front of Blk 322 Clementi Ave 5. When I'm back from my shopping at Clementi Mall, I found my car front had been damage from the front right side of the vehicle... It was on 4 Feb 2022 around 3.30pm

(Please refer to Police report)

We declare the foregoing particulars are true in every respect.

Policyholder's Signature / Date &  
Time

Driver's Signature (If driver is not the policyholder) / Date  
& Time

Witnessed by Reporting Centre  
Personnel **Angie Soh**











IMAGES #4

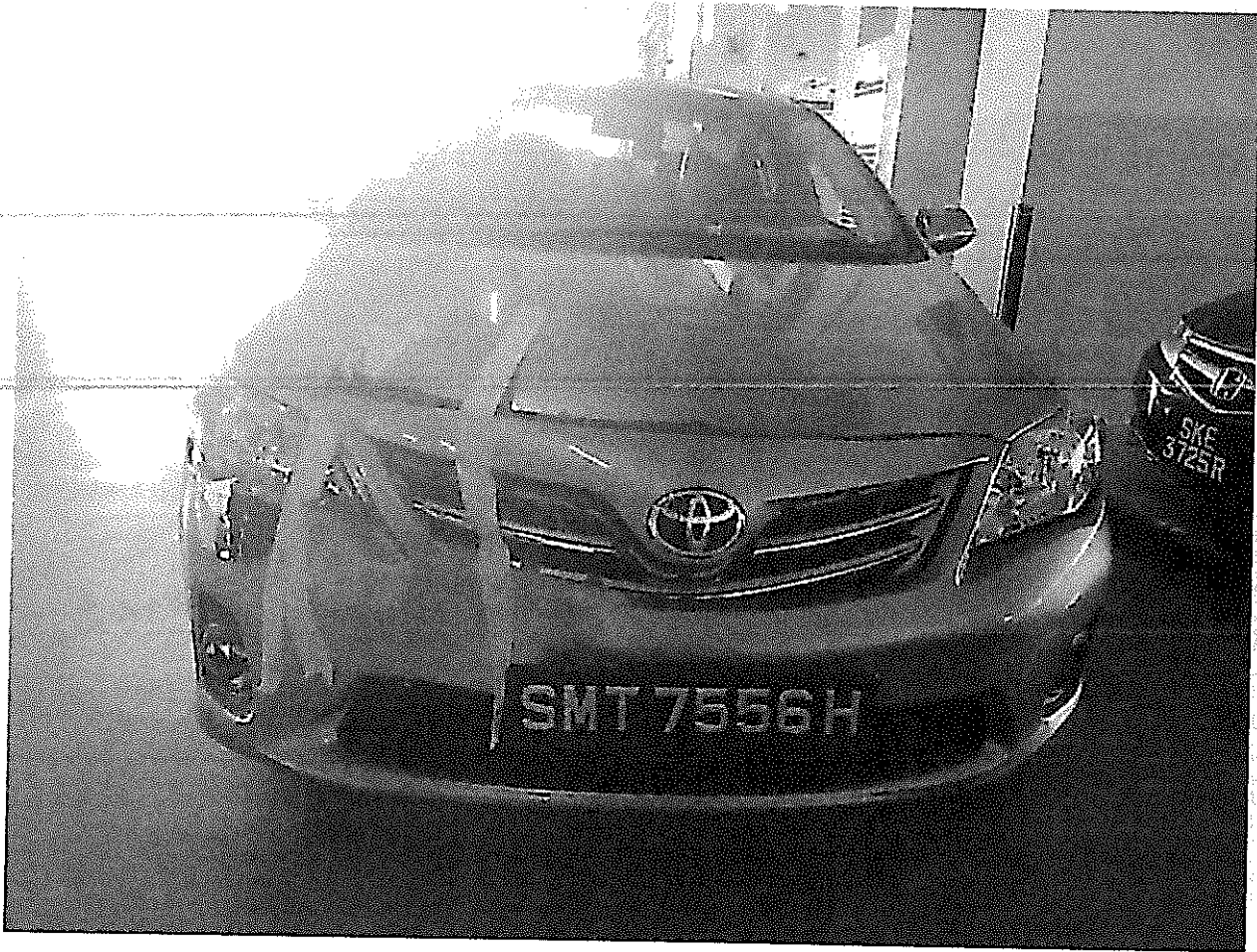

IMAGES #5





IMAGES #7

7/11/2015





**TOYOTA MOTOR CORPORATION**  
**MODEL** ZRE141R-GEPEK  
**ENGINE** 1ZR-FE  
**FRAME No.** MR053REE104159164 mL  
**COLOR** 1E8  
**TRIM** EA40  
**PLANT** Z35  
**GVM(kg)** -  
**TMVA/BUILT** U340E -02A MAR 13  
**MFD.BY:** TOYOTA MOTOR THAILAND CO., LTD. MADE IN THAILAND

## POLICE REPORT



**SINGAPORE  
POLICE FORCE**



T20220204/0080

Police Station Of Origin:  
Clementi N.P.C  
20 Clementi Avenue 5 SINGAPORE 129858  
Tel No: 1800-8729999

1 of 3

Report No: T20220204/0080

## REPORT OF A TRAFFIC ACCIDENT

Date/Time Report Made 04/02/2022 17:23		Vide Report No. D/20220204/0080		Station Diary No. 94	
<b>Informant's Particulars</b>					
Name of Informant: TANG SWEE KEEM			Address: APT BLK 103B BIDADARI PARK DRIVE #07-39 SINGAPORE 342103		
ID Type / ID No: NRIC NO / S7422094J			Contact No. Home/Office: Mobile: 90220650		
Nationality: SINGAPORE CITIZEN			Email:		
Sex: Male	Age: 47	Date of Birth: 09/07/1974	Type of Informant: Driver		
Race: Chinese			Language:		Institution / School Name:
Occupation: AGREEMENT SALES			Driving Licence Information: Class: 2B,2A,3 Date of Expiry:		

<b>General Information of the Accident</b>					
Type of Accident: Non-Injury Attended by Police	Drink Drive: No	Date/Time of Accident: 04/02/2022 15:30	Type of Location: Car Park		
Location: CLEMENTI AVENUE 5					
Weather: Clear		Road Surface: Dry	Road Speed Limit:		
Traffic Flow:		Traffic Control: Not Controlled	Traffic Volume: No Traffic		
Type of Collision: Moving Vehicle Against - Parked Vehicle				Anyone conveyed by ambulance: No	

<b>Details of Vehicle Involved</b>						
Vehicle No.	Type	Make	Model	Color	Condition	No of Passenger
SMT7556H	Car	TOYOTA	COROLLA ALTIS 1.8 A	Silver	Seriously Damaged	0

<b>Details of Vehicle Insurance</b>					
Vehicle No.	Insurance Company	Insurance No.	Effective	Expiry Date	
SMT7556H	MSIG INSURANCE (SINGAPORE) PTE. LTD.	300498745	14/12/2021	13/12/2022	





**SINGAPORE  
POLICE FORCE**



T/20220204/2061

2 of 3

Police Station Of Origin:  
Clementi N.P.C  
20 Clementi Avenue 5 SINGAPORE 120858  
Tel No: 1800-8729999

Report No. T/20220204/2061

## CONTINUATION OF REPORT

<b>Details of Person Involved</b>			
Any Pedestrian Involved: No			
No. of Pedestrians Injured: NIL		Use of Pedestrian Crossing: NA	
<b>Driver</b>			
Name	TANG SWEE KEEM	ID No.	S7422094J
Related Vehicle	SMT7556H (Car)	Contact No.	90220650
Hospital/Clinic	NIL	Class of Driving Licence & Expiry Date	Class: 2B, 2A, 3 Date of Expiry: NIL
Date Treatment	NIL	Date Discharge	NIL
No. of Days granted Medical Leave	NIL	Degree of Injury	NIL

**Brief Details.**

On 04/02/2022 at about 1230hrs, I parked my car (SMT7556H) at carpark of Blk 322 Clementi Ave 5, carpark lot 303 and went to run some errands nearby.  
At about 1530hrs, I came back to my parked vehicle and saw that my vehicle was seriously damaged on the front right side of the vehicle. I then called for police assistance and subsequently have my vehicle towed away.  
My in car camera was not recording when the vehicle is stationary.



**SINGAPORE  
POLICE FORCE**



T/20220204/2081

Police Station Of Origin:  
Clementi N.P.C  
20 Clementi Avenue 5 SINGAPORE 129858  
Tel No: 1800-8729999

3 of 3

Report No. T/20220204/2061

CONTINUATION OF REPORT

**Sketch Plan**

Informant is not able to provide sketch plan

**IMPORTANT:** Please attach a copy of your vehicle's Insurance Certificate to this report. If you don't have the certificate with you now, please fax a copy to 65474885 stating the report number as reference.

Signature of Officer Recording The Report  
D/  
SGT 2 SHANNON ANG HAN WEI

Signature Of Informant:

Signature Of Interpreter:  
Not applicable

Date/Time:  
04/02/2022 17:23

Officer In Charge Of Case:  
TP / GIT /  
SI NG BEIFENG  
Contact No.: 65476845

Classification Of Case:

Authentication Stamp  
NP168

