

ASS. REC. BY: TGLin

REF:

CS3/CT122001382/Bvy3

Veron

ASSIGNMENT

From: _____ Date: 14/2/2022

Estimated Cost: _____

OD / TP / WS / TP RES / OD RES / EVA / INV / MV

To Inspect Vehicle No: SJZ 3919A

at Workshop m/s EN solution

of 160 Sin Ming Dr # 03-18/19

Insured: _____

Policy No. _____

Claims No. _____

Sum Insured: _____ Excess: _____

(Client's Record)

Make of Veh: _____

(Policy Condition)

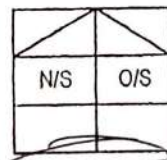
Remark: The veh had commenced its
repair at the time of inspection.

Bal. or Market Value: 34,000/-

IDAC Accident Rpt: _____ Consistent? : Yes or No

GIA / PR Seen: _____ Consistent? : Yes or No

Est. Repairs: 7 days Res.: Yes or No

Lum Sum: _____ % 3 Val.: Yes or No

CA / REV / REP. / 24 HRS WP

Vehicle: IN / OUT

Date: _____ Person Contacted: _____

Veh No: SJZ 3919A Yr Regn: 22/11/2010

Type: M.Car / M.Cycle / Bus / Van / Lorry / Taxi / Prime Mover /

Truck / Trailer or _____

Make: Honda City c.c 1497

Colour: Black A/C: Insured / Std / NI / NA

Sp. Reading: 123715 T/Radio: Insured / Std / NI / NA

Eng/No: L15A71810683

C/No: MRHGM26509P020458

Gen. Cond: Good / Fair / Poor / Burnt

Steering: Morder / Jammed / Leaked / Burnt or

Brake: Morder / Jammed / Leaked / Burnt or

Modi: Nil / SRim / STD A/Rim or

Tyre Size: F: 205/45/16

R: 205/45/16

BS / DUN / EXNOVA / GY / FS / LIZA / MIC / OHTSU / PIR / SUMI /

TOYO / YOKO or Tenradar

Front

Rear

R/Bal. 5 mm R/Bal. 5 mm

L/Bal. 5 mm L/Bal. 5 mm

D.O.A. 10/2/2022 D.O.I. 14/2/2022

Survey held at EN solution

Des. of Damages: Frt / Rear / O/S / N/S / U/C / Rooftop or

The U/C / Chassis frame / Body Structure affected due to collision.

Date / Time	Action / Instruction
	Range: 6,000/- - 7,000/-
	Survey photos taken on Mon 14/2/2022 @ 2:25:34 PM
	Re-survey photos taken on Tues 15/2/2022 @ 3:43:02 PM
	After paint photos taken on Mon 21/2/2022 @ 5:12:14 PM
	MV 34,000/-
	PV 13,131/-
	NV 20,869/-

TGLin
15/4/2022

Date/Time, File Pass to?

☐ : Preli. Report

1)

☐ : Final Report

Date/Time, File Return to?

2)

Rep. Format:

Lump Sum / L.S. / C.

Days Of Repair: _____

Resurvey No. of Trip: _____

Add Fee:

☐ : Site Insp (\$ 1)
☐ : Interview (\$)
☐ : Tech. Invs (\$)
☐ : Weekend (\$)

Survey Fee:

Transportation:

S + RS. \$

Photos

Others

TOTAL

> Back to OneMotoring

Enquire PARF/COE Rebate for Registered Vehicle

Vehicle Owner Particulars	
Owner ID Type:	Singapore NRIC
Owner ID:	352E
Vehicle Details	
Vehicle No.:	SJZ3919A
Vehicle to be Exported:	No
Intended Deregistration Date:	15 Apr 2022
Vehicle Make:	HONDA
Vehicle Model:	CITY 1.5LI-VTEC AUTO
Primary Colour:	Black
Manufacturing Year:	2009
Engine No.:	L15A71810683
Chassis No.:	MRHGM26509P020458
Maximum Power Output:	88.0 kW (118 bhp)
Open Market Value:	\$17,480.00
Original Registration Date:	22 Nov 2010
First Registration Date:	22 Nov 2010
Transfer Count:	3
Actual ARF Paid:	\$17,480.00
Intended PARF Rebate Details	
PARF Eligibility:	Forfeited
PARF Eligibility Expiry Date:	-
PARF Rebate Amount:	\$0.00
Intended COE Rebate Details	
COE Expiry Date:	21 Nov 2025
COE Category:	A - Car (1600cc & below)
COE Period(Years):	5
PQP Paid:	\$18,238.00
COE Rebate Amount:	\$13,131.00
Total Rebate Amount:	\$13,131.00
Message	
Please note that the 5-year COE for this vehicle cannot be further renewed. The vehicle must be de-registered upon COE expiry or when the vehicle reaches its statutory lifespan (if applicable), whichever is earlier.	

The information contained herein is correct as at 15 Apr 2022

OK

MV 34,000/2
PV 13,131/2
NV 20,869/2

Tatim
Min

15/4/2022

Cheap Car Insurance Renewal

Is your car insurance expiring soon?

Receive best quotations from multiple insurers in as little as 2 hours.

Post an Advertisement

Sell it yourself! Advertise it at just

\$68 until it's SOLD!

Post an Ad

Advertiser Login

Ways of Selling

One and only TTRS in the market. Priced to sell.



Brand new unregistered unit, your chance to be unique with high resale value
Car Empire StarAd



Sort by Reg. Date 20 results/page

13 vehicles



Honda City

Any Category

Advanced Search



Search

	Make	Model	Price	Depreciation	Reg Date	Eng Cap	Mileage	Veh Type	Status
Search Selection	Honda City		Any	Any	> 10 year(s) old	Any	Any	Any	Available
	Honda City	1.5A i-VTEC (COE till 10/2025)	\$34,800	\$9,810 /yr	01-Jun-2011	1,497 cc	118,123 km	Sedan	Available
2 Owner Only. Super Fuel Efficient, Low Maintenance, Full Loan Available, Flexible Bank/In House Loan. Kindly Contact Our Salesperson Appointment For Viewing Now!									
SmartCars Boutique Pte Ltd									
Posted: 14-Apr-2022									
	Honda City	1.5A i-VTEC (COE till 12/2030)	\$65,000	\$7,460 /yr	23-Mar-2011	1,497 cc	-	Sedan	Available
Bought It For 10 Years COE Renewal Due To Super Good Condition. All Wear And Tear And Repaired Receipt. Basic Usage For Work Purpose Only.									
Posted: 11-Mar-2022									
	Honda City	1.5A i-VTEC (COE till 09/2030)	\$64,888	\$7,660 /yr	24-Nov-2010	1,497 cc	122,000 km	Sedan	Available
1 Year Warranty. Road Tax Till Nov 2022! 100% Not PHV Unit. Very Well Maintained Unit. Trade In Available. No Gimmicks, Honest Dealer. Providing Good Services. Accident Free. Bank Loan And In House Loan Available. View Now To Believe It! Welcome To Test Drive!									
Posted: 13-Apr-2022									
	Honda City	1.5A i-VTEC (COE till 09/2030)	\$55,888	\$6,600 /yr	11-Oct-2010	1,497 cc	360,000 km	Sedan	Available
\$0 admin fees for bank loan and \$0 down payment, full in house loan available! The Honda city is a everyday driver car. Great on the fuel economy to zip from point a to b. Contact us today for a viewing and test drive!									
Carro									
Posted: 11-Mar-2022									

GET YOUR COE RENEWAL LOAN

Is your COE expiring? Let us help you renew it!

Getting your COE renewed is easy, fast and affordable. We'll help you renew your COE and get a loan for it. Get the cheapest loan in town and an approval in 2 days without effort! Enquire today.



Honda City 1.5A LX i-VTEC (COE till 08/2025) \$35,800 \$10,730 /yr 16-Aug-2010 1,497 cc 111,769 km Sedan Available

Compact black colour Honda City 1.5a version, buy with confidence warranty provided, well maintained and well kept by previous owner, excellent condition, no repairs needed, bank and in house loan available, \$0 downpayment available, low interest rate available, high tra...

Posted: 07-Apr-2022



Honda City 1.5A LX (COE till 04/2025) \$26,800 \$8,800 /yr 14-Jul-2010 1,497 cc Sedan Available

Full loan available! We are sgCarMart premium dealer! Buy with confidence! In house loan or bank loan available! Fast and easy loan approval! All our vehicles has undergone a 120 points check at top gear motor works! Peace of mind! Accident free! No worries! Warrant...

88 Motor Trading

Posted: 12-Apr-2022

i-VTEC (COE \$24,800 \$9,990 /yr 08-Oct-2009 1,497 cc Sedan Available

Send/Fax to: _____

Submitted: _____

SINGAPORE ACCIDENT STATEMENT

Date of Accident:	10.2.2022	Time of Accident:	16.00 hrs
Exact Location:	Brickland Road		
Vehicle Registration No.	SJZ 3919 A	NRIC / FIN / Passport no:	ST2023352E
Name of Registered Owner:	ching hye kuan, Babie		
Owner's Email:	nicholaswong2011@hotmail.com		
Owner's Address:	Blk 122B Edgedale Pldings #17-159, S(822122)		
Vehicle Make:	Honda	Vehicle Model:	City
Engine Capacity (cc):	1.5	Transmission:	(Auto) Manual
Type of Claim:	Own Damage / Third Party / Reporting Only		
Vehicle Category:	(Private) / Commercial / Motorcycle / Private Hire		
Name of Insurance Co:	NTUC Income		
Type of Policy:	Comprehensive / Third Party / Third Party, Fire & Theft		
Policy Number:	5120873391		

Name of Driver:	Wong Tai Wai, Nicholas		<input type="checkbox"/> same as
NRIC / FIN / Passport no:	88962700D	Date of Birth:	22.1.1989
Occupation:	(Indoor) Outdoor	Driving Pass Date:	7.6.2010
Contact Number:	97575100	Gender:	(Male) Female
Address:	Blk 664c, Jurong West St. 64 # 04-214 (64366)		
Relationship with Owner:	Owner / Employee / Spouse (Child) / Hirer / Other:		

Type of Collision:	Chain collision / Side Swipe / Front to Rear / Others:		
Weather Condition:	Clear / Raining / Others: Drizzling		
Road Surface:	Dry / (Wet) Others:		
Was anybody injured?	(Yes) No	Police Report Made?	(Yes) No
No. of passenger onboard (including driver):	1		

	Vehicle 1	Vehicle 2	Vehicle 3
Vehicle Registration No:	SLM 9355 G		
Vehicle Make / Model:	Kia Cerato		
Name of Driver:	Ng Kok Hong		
NRIC / FIN / Passport no:	87914448 G		
Contact Number:			
Name of Insurance Co:			

Name:		Contact Info:	
-------	--	---------------	--

	Person 1	Person 2	Person 3
Name / In which vehicle?:	SJZ 3919 A		

Driver's Declaration: I declare that the information given in this report are true and accurate to the best of my collection and I bear full responsibility for any consequences arising from incomplete or inaccurate information that are submitted.

AOI

11/2/22

SKETCH PLAN

IMPORTANT NOTICE

1. Please report correctly the details of the accident to speed up the claims process.
2. This Form must be completed by the Policyholder and/or the Authorised Driver.
3. Information provided must be as truthful and accurate as possible. Any willful misrepresentation or withholding of material facts may allow insurance companies to repudiate policy liability.
4. The issue and acceptance of this Form by insurance companies is not an admission of policy liability on the part of the insurance companies.
5. Any false reporting may be referred to the Police for investigation.
6. The report will be forwarded by the insurers of the GIA Records Management Centre established by the General Insurance Association of Singapore (GIA) for archiving and that copies of this report will for a fee be made available upon application by interested parties.
7. By the lodgement of this report to the insurers, you hereby consent to the archiving of this report at the centre and to copies of the report being made available aforesaid.
8. Consent under the Personal Data Protection Act (PDPA)

I understand, acknowledge, agree and consent that:

(a) My insurer, my workshop and the General Insurance Association of Singapore ("GIA") may/are permitted to collect, use, disclose and/or process my personal data/personal information set out in this [form] and any other personal information provided by me or possessed by my insurer (collectively the "Personal Information") and disclose and transfer such Personal Information to all insurer(s) who have insured vehicle(s) involved in this accident (all insurer(s) who have insured vehicle(s) involved in this accident shall be collectively referred to as the "Insurers"), the Insurers' lawyers/law firms, the Monetary Authority of Singapore and any relevant government agency/authority (such as the police), for the purpose(s) of:

(i) processing, handling and/or dealing with my claims including the settlement of the claims and any necessary investigations relating to the claims;

(ii) investigating the accident and/or my claims;

(iii) carrying out and/or dealing with my instructions or responding to any enquiries by me;

(iv) administering my claims (including the mailing of correspondence, statements, invoices, reports or notices to me, which could involve disclosure of certain personal data about me to bring about delivery of the same as well as on the external cover of envelopes/mail packages); and/or

(v) complying with applicable law in administering, processing, handling and/or dealing with my claims.

(collectively the "Purposes")

(b) all insurer(s) who have insured vehicle(s) involved in this accident and the Insurers' lawyers/law firms, may/are permitted to collect, use, disclose and/or process my Personal Information for one or more of the above Purposes; and

(c) my Personal Information may/can be disclosed by any of the Insurers and/or GIA to their third party service providers or agents (including their lawyers/law firms), which may be sited outside of Singapore, for one or more of the above Purposes.

Ang
Policyholder's Signature / Date &
Time

Fuei
Driver's Signature (If driver is not the policyholder) / Date
& Time

Witnessed by Reporting Centre
Personnel

Sketch Plan

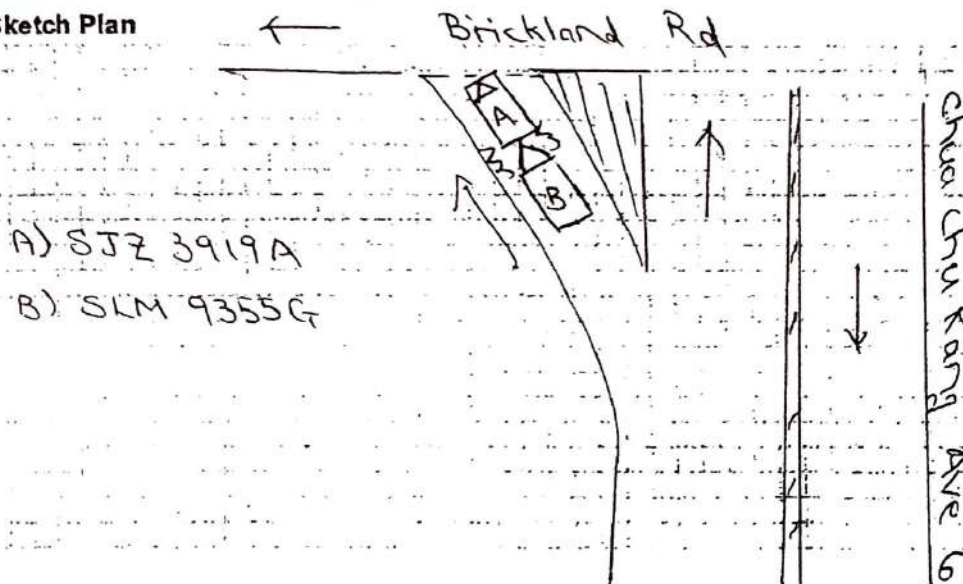

Refer to Police report No: T/20220210/2088

We declare the foregoing particulars are true in every respect.

Driver's Signature (If driver is not the policyholder) / Date & Time

Witnessed by Reporting Centre
Personnel



SINGAPORE POLICE FORCE



T/20220210/2088

Police Station Of Origin:
Jurong West N.P.C
700 Corporation Road SINGAPORE 649818
Tel No: 1800-2689999

1 of 3

Report No. T/20220210/2088

REPORT OF A TRAFFIC ACCIDENT

Date/Time Report Made: 10/02/2022 19:28		Vide Report No.:		Station Diary No.: 116
Informant Details:				
Name of Informant: WONG TAI WAI, NICHOLAS		Address: APT BLK 664C JURONG WEST STREET 64 #04-214 SINGAPORE 643664		
ID Type / ID No.: NRIC NO / S8902700D		Contact No.: Home/Office: Mobile: 97575100		
Nationality: SINGAPORE CITIZEN		Email:		
Sex: Male	Age: 33	Date of Birth: 22/01/1989	Type of Informant: Driver	
Race: Chinese		Language:	Institution / School Name:	
Occupation: CIVIL SERVANT		Driving Licence Information: Class: Date of Expiry:		

General Information of the Accident				
Type of Accident:	Injury Others	Drink Drive: No	Date/Time of Accident: 10/02/2022 16:00	Type of Location:
Location: BRICKLAND ROAD				
Weather: Drizzling		Road Surface: Wet	Road Speed Limit:	
Traffic Flow:		Traffic Control:	Traffic Volume:	
Type of Collision:			Anyone conveyed by ambulance: No	

Vehicle Involved						
Vehicle No.	Type	Make	Model	Color	Condition	No. of Passengers
SJZ3919A	Car	HONDA	CITY 1.5L I-VTEC AUTO	Black	Seriously Damaged	0
SLM9355G	Car	KIA	CERATO K3 1.6A	Blue	Slightly Damaged	0



**SINGAPORE
POLICE FORCE**



T/20220210/2088

2 of 3

Police Station Of Origin:

Jurong West N.P.C

700 Corporation Road SINGAPORE 649818

Tel No: 1800-2689999

Report No. T/20220210/2088

CONTINUATION OF REPORT

Brief Details.

On 10/2/2022 at about 1600hrs, I was driving my Black Honda (SJZ3919A) car along Chua Chu Kang Ave 6 turning left towards the filter lane of Brickland Road. I then notice there are still car dashing through therefore I came to a stop, but out of a sudden there is a Blue KIA (SLM9355G) car drove by Ng Kok Yong (S7914448G) didn't manage to come to a stop as he was not alert and didn't notice my car in front. I came out of the car to check and noticed that the boot of my car was seriously dented and the other car has a crack on his car plate. We then decided to handle the accident through insurance company.

After the accident I felt that my back was hurting, so I decided to go to Clementi Family Health point Clinic to check on it and I was given 3 days MC.



**SINGAPORE
POLICE FORCE**



T/20220210/2088

3 of 3

Police Station Of Origin:
Jurong West N.P.C
700 Corporation Road SINGAPORE 649818
Tel No: 1800-2689999



Report No. T/20220210/2088

CONTINUATION OF REPORT

Sketch Plan

Informant is not able to provide sketch plan

IMPORTANT: Please attach a copy of your vehicle's Insurance Certificate to this report. If you don't have the certificate with you now, please fax a copy to 65474885 stating the report number as reference.

Signature of Officer Reporting The Report J/ SCSGT(1) ZHANG YUNFAN 	Signature Of Informant: 
Signature Of Interpreter: Not applicable	Date/Time: 10/02/2022 19:28
Officer In Charge Of Case: TP / AEIT / INSP (1) BOON YEN KIAN Contact No.: 65476172 	Classification Of Case:

Authentication Stamp
NP168