

SINGAPORE ACCIDENT STATEMENT

IMPORTANT NOTICE

1. Please report correctly the details of the accident to speed up the claims process.
2. This Form must be completed by the Policyholder and/or the Authorised Driver
3. Information provided must be as truthful and accurate as possible. Any wilful misrepresentation or withholding of material facts may allow insurance companies to repudiate policy liability.
4. The issue and acceptance of this Form by insurance companies is not an admission of policy liability on the part of the insurance companies.
5. **Any false reporting may be referred to the Police for investigation.**
6. This report will be forwarded by the insurers of the GIA Records Management Centre established by the General Insurance Association of Singapore (GIA) for archiving and that copies of this report will, for a fee, be made available upon application by interested parties.
7. By the lodgement of this report to the insurers, you hereby consent to the archiving of this report at the centre and to copies of the report being made available aforesaid.

ACCIDENT STATEMENT

Date of Submission	12/02/2022 16:19 (SGT)
Date of Accident	11/02/2022 18:10 (SGT)
Exact Location of Accident	TPE, Singapore
Additional Location Information	TPE BEFORE ELIAS ROAD EXIT 4
Country/State of Loss	Singapore

DETAILS OF OWN VEHICLE

Vehicle Registration Number	SGT3107T
-----------------------------------	----------

INSURED/POLICYHOLDER

Is company?	No
Name Of Registered Owner	TER BENG TECK
NRIC No	S1573765D
Email Address	andrew_ter@live.com
Mobile Phone No	(Phone) +65-93291313
Alternative Phone No	(Home) +65-93291313

VEHICLE PARTICULARS

Manufacturer	Mitsubishi
Model	Lancer
Variant	-
Exact purpose for which vehicle was being used at time of accident	Private use
Are you claiming under your own insurance policy for repair to your vehicle?	Yes
Vehicle Category	Private car
Transmission	Auto
CC	1584

INSURANCE COMPANY

Name of Insurance Company	India International Insurance Pte Ltd
Type of Coverage	Comprehensive
Fleet Policy	No
Policy Number	D21MP0002418
Cover Note Number	-

DRIVER

Name of Driver	NG ZIYI
NRIC No	S8510614G

Date Of Birth	12/04/1985
Occupation	Outdoor
Date Of Driving Pass	28/04/2014
Driving experience	7 YEARS AND 10 MONTHS
Gender	Male
Mobile Number	(Phone) +65-96254188
Alt. Phone Number	-
Email Address	ngziyi@yahoo.com.sg
Address	BLK 226C SUMANG LANE #08-242
Address complement	-
Postcode	823226
Is the driver the policyholder?	No
If No, Relationship of the Driver with the Insured	Relative
Does Driver Own Other Vehicles?	No
Vehicle Registration Number of Other Vehicle Owned by Driver	-
Insurance Company of Other Vehicle Owned by Driver	-

GENERAL INFORMATION OF THE ACCIDENT

Type of Accident	Side Swipe
Weather Conditions	Raining
Road Surface	Wet

OTHER INFORMATION

Was any foreign vehicle involved in the accident?	No
Number of vehicles involved in the accident	2
Was anybody injured in the Accident?	No
Was any injured conveyed to hospital by ambulance?	-
Was any other vehicle or property damaged?	Yes
Number of Passengers (Including Driver)	1
Has the driver been approached by unknown person(s) soliciting/offering accident claims assistance?	No

DETAILS OF POLICE ACTION

Was the accident reported to the police?	No
Was notice of intended Prosecution given?	No
If yes, against whom?	-

CIRCUMSTANCES OF ACCIDENT

DRIVING ALONG LANE 2 IN TPE. FRONT CAR BRAKE, I STEPPED ON THE BRAKE BUT IT SKIDDED RIGHT TOWARDS LANE 1, CAME IN CONTACT WITH A CAR B AND CAR CONTINUE SKIDDING INTO THE RAILING BEFORE IT CAME TO A STOP. IT WAS RAINING.

ATTACHMENT(S)

Are accident photos available for attachment?	Yes
Was there any video captured by Car Camera?	No
Was there any audio recorded?	No

DETAILS OF OTHER VEHICLE PROPERTY 1

Vehicle Registration Number	UNKNOWN
Vehicle Manufacturer	-
Vehicle Model	-
Vehicle Variant	-
Vehicle Colour	Red
Vehicle Category	Private car
Name of Driver	TAN MEI LIN PATRICIA
NRIC No	S0081774J

Contact Number	(Phone) +65-96524851
Address	-
Address complement	-
Postcode	-
Insurance Company Name	-
Nature Of Damage	-
Details of property damaged in accident	-
No. Of Passenger (Including Driver)	-

SKETCH PLAN

IMPORTANT NOTICE

1. Please report **correctly** the details of the accident to speed up the claims process.
2. This Form must be **completed by the Policyholder and/or the Authorised Driver**.
3. Information provided must be as **truthful and accurate as possible**. Any wilful misrepresentation or withholding of material facts may allow insurance companies to **repudiate policy liability**.
4. The issue and acceptance of this Form by insurance companies is not an admission of policy liability on the part of the insurance companies.
5. **Any false reporting may be referred to the Police for investigation.**
6. The report will be forwarded by the insurers of the GIA Records Management Centre established by the General Insurance Association of Singapore (GIA) for archiving and that copies of this report will for a fee be made available upon application by interested parties.
7. By the lodgement of this report to the insurers, you hereby consent to the archiving of this report at the centre and to copies of the report being made available aforesaid.

8. Consent under the Personal Data Protection Act (PDPA)

I understand, acknowledge, agree and consent that:



(a) My insurer, my workshop and the General Insurance Association of Singapore ("GIA") may/are permitted to collect, use, disclose and/or process my personal data/personal information set out in this [form] and any other personal information provided by me or possessed by my insurer (collectively the "Personal Information") and disclose and transfer such Personal Information to all insurer(s) who have insured vehicle(s) involved in this accident (all insurer(s) who have insured vehicle(s) involved in this accident shall be collectively referred to as the "Insurers"), the Insurers' lawyers/law firms, the Monetary Authority of Singapore and any relevant government agency/authority (such as the police), for the purpose(s) of:

- (i) processing, handling and/or dealing with my claims including the settlement of the claims and any necessary investigations relating to the claims;
- (ii) investigating the accident and/or my claims;
- (iii) carrying out and/or dealing with my instructions or responding to any enquiries by me;
- (iv) administering my claims (including the mailing of correspondence, statements, invoices, reports or notices to me, which could involve disclosure of certain personal data about me to bring about delivery of the same as well as on the external cover of envelopes/mail packages); and/or
- (v) complying with applicable law in administering, processing, handling and/or dealing with my claims.

(collectively the "Purposes")

(b) all insurer(s) who have insured vehicle(s) involved in this accident and the Insurers' lawyers/law firms, may/are permitted to collect, use, disclose and/or process my Personal Information for one or more of the above Purposes; and

(c) my Personal Information may/can be disclosed by any of the Insurers and/or GIA to their third party service providers or agents (including their lawyers/law firms), which may be sited outside of Singapore, for one or more of the above Purposes.

 Policyholder's Signature / Date & Time	 Driver's Signature (If driver is not the policyholder) / Date & Time	 Witnessed by Reporting Centre Personnel
---	---	--

Sketch Plan

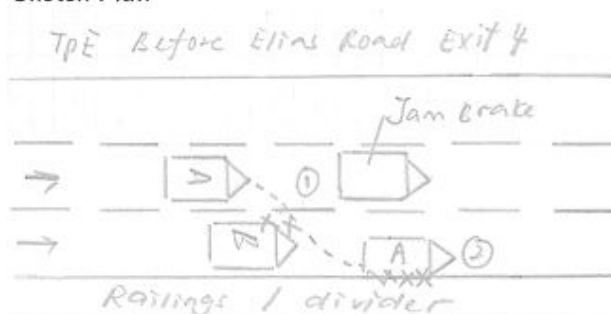

A - SGT 3107 T

B - UNKNOWN

Describe Circumstances of the Accident

Driving along lane 2 in 7PE. First car brake, I stepped on the brake but it skidded right towards lane 1, came in contact with a car 6 and car continue skidding into the railing before it came to a stop. IT WAS RAINING.

Declaration

We declare the foregoing particulars are true in every respect.

Policyholder's Signature / Date & Time

Driver's Signature (If driver is not the policyholder) / Date & Time

Witnessed by Reporting Centre Personnel

















REPUBLIC OF SINGAPORE
IDENTITY CARD NO. S1573765D



Name

TER BENG TECK

戴明德

Race

CHINESE

Date of birth

13-08-1963

Sex

M

S1573765D

Country/Place of birth
SINGAPORE



Address

APT BLK 185C RIVERVALE CRESCENT
#13-137
SINGAPORE 543185



NRIC No S1573765D

5689962

Date of issue

18-01-2017

