

## SINGAPORE ACCIDENT STATEMENT

### IMPORTANT NOTICE

1. Please report correctly the details of the accident to speed up the claims process.
2. This Form must be completed by the Policyholder and/or the Authorised Driver
3. Information provided must be as truthful and accurate as possible. Any wilful misrepresentation or withholding of material facts may allow insurance companies to repudiate policy liability.
4. The issue and acceptance of this Form by insurance companies is not an admission of policy liability on the part of the insurance companies.
5. **Any false reporting may be referred to the Police for investigation.**
6. This report will be forwarded by the insurers of the GIA Records Management Centre established by the General Insurance Association of Singapore (GIA) for archiving and that copies of this report will, for a fee, be made available upon application by interested parties.
7. By the lodgement of this report to the insurers, you hereby consent to the archiving of this report at the centre and to copies of the report being made available aforesaid.

### ACCIDENT STATEMENT

Date of Submission .....	11/02/2022 17:37 (SGT)
Date of Accident .....	07/02/2022 20:20 (SGT)
Exact Location of Accident .....	20 Ang Mo Kio Industrial Park 2A, Singapore
Additional Location Information .....	-
Country/State of Loss .....	Singapore

### DETAILS OF OWN VEHICLE

Vehicle Registration Number .....	GBF187P
-----------------------------------	---------

#### INSURED/POLICYHOLDER

Is company? .....	Yes
Name Of Registered Owner .....	WEN TAO GENERAL CONTRACTOR PTE LTD
Company Reg No .....	201223096R
Email Address .....	qiuwen1012@hotmail.com
Mobile Phone No .....	(Phone) +65-97637532
Alternative Phone No .....	+65-97637532

#### VEHICLE PARTICULARS

Manufacturer .....	Toyota
Model .....	Dyna
Variant .....	-
Exact purpose for which vehicle was being used at time of accident .....	Employment
Are you claiming under your own insurance policy for repair to your vehicle? .....	No - Claiming third party
Vehicle Category .....	Commercial vehicle
Transmission .....	Manual
CC .....	3000

#### INSURANCE COMPANY

Name of Insurance Company .....	AXA Insurance Pte Ltd
Type of Coverage .....	Comprehensive
Fleet Policy .....	No
Policy Number .....	P2115984
Cover Note Number .....	-

#### DRIVER

Name of Driver .....	LIN QIUWEN
NRIC No .....	S7363648E

Date Of Birth .....	12/10/1973
Occupation .....	Indoor
Date Of Driving Pass .....	14/07/2010
Driving experience .....	11 YEARS AND 7 MONTHS
Gender .....	Male
Mobile Number .....	(Phone) +65-97637532
Alt. Phone Number .....	-
Email Address .....	qiuwen1012@hotmail.com
Address .....	BLK 38 LORONG 5 TOA PAYOH #06-479
Address complement .....	-
Postcode .....	310038
Is the driver the policyholder? .....	No
If No, Relationship of the Driver with the Insured .....	Employee
Does Driver Own Other Vehicles? .....	No
Vehicle Registration Number of Other Vehicle Owned by Driver .....	-
Insurance Company of Other Vehicle Owned by Driver .....	-

#### GENERAL INFORMATION OF THE ACCIDENT

Type of Accident .....	Side Swipe
Weather Conditions .....	Clear
Road Surface .....	Wet

#### OTHER INFORMATION

Was any foreign vehicle involved in the accident? .....	No
Number of vehicles involved in the accident .....	2
Was anybody injured in the Accident? .....	No
Was any injured conveyed to hospital by ambulance? .....	-
Was any other vehicle or property damaged? .....	Yes
Number of Passengers (Including Driver) .....	1
Has the driver been approached by unknown person(s) soliciting/offering accident claims assistance? .....	No

#### DETAILS OF POLICE ACTION

Was the accident reported to the police? .....	No
Was notice of intended Prosecution given? .....	No
If yes, against whom? .....	-

#### CIRCUMSTANCES OF ACCIDENT

ON 07/02/2022 AT 2020HRS, I WAS DRIVING MY LORRY (GBF187P) GOING TO TURN RIGHT INTO 20 ANG MO KIO INDUSTRIAL PARK 2A. SUDDENLY, A CAR (SLW4373J) FROM MY BEHIND OVERTAKE AGAINST FLOW AND BANG ONTO MY LORRY FRONT RIGHT PORTION.

#### ATTACHMENT(S)

Are accident photos available for attachment? .....	Yes
Was there any video captured by Car Camera? .....	No
Was there any audio recorded? .....	No

#### DETAILS OF OTHER VEHICLE PROPERTY 1

Vehicle Registration Number .....	SLW4373J
Vehicle Manufacturer .....	-
Vehicle Model .....	-
Vehicle Variant .....	-
Vehicle Colour .....	-
Vehicle Category .....	Private car
Name of Driver .....	KUEH CHEE MENG
Contact Number .....	-

Address .....	-
Address complement .....	-
Postcode .....	-
Insurance Company Name .....	-
Nature Of Damage .....	-
Details of property damaged in accident .....	VEHICLE B
No. Of Passenger (Including Driver) .....	-

# SKETCH PLAN

## IMPORTANT NOTICE

1. Please report **correctly** the details of the accident to speed up the claims process.
2. This Form must be **completed by the Policyholder and/or the Authorised Driver**.
3. Information provided must be as **truthful and accurate as possible**. Any wilful misrepresentation or withholding of material facts may allow insurance companies to **repudiate policy liability**.
4. The issue and acceptance of this Form by insurance companies is not an admission of policy liability on the part of the insurance companies.
5. **Any false reporting may be referred to the Police for investigation.**
6. The report will be forwarded by the insurers of the GIA Records Management Centre established by the General Insurance Association of Singapore (GIA) for archiving and that copies of this report will for a fee be made available upon application by interested parties.
7. By the lodgement of this report to the insurers, you hereby consent to the archiving of this report at the centre and to copies of the report being made available aforesaid.
8. **Consent under the Personal Data Protection Act (PDPA)**  
I understand, acknowledge, agree and consent that :  
(a) My insurer, my workshop and the General Insurance Association of Singapore ("GIA") may/are permitted to collect, use, disclose and/or process my personal data/personal information set out in this [form] and any other personal information provided by me or possessed by my insurer (collectively the "Personal Information") and disclose and transfer such Personal Information to all insurer(s) who have insured vehicle(s) involved in this accident (all insurer(s) who have insured vehicle(s) involved in this accident shall be collectively referred to as the "Insurers"), the Insurers' lawyers/law firms, the Monetary Authority of Singapore and any relevant government agency/authority (such as the police), for the purpose(s) of :  
(i) processing, handling and/or dealing with my claims including the settlement of the claims and any necessary investigations relating to the claims;  
(ii) investigating the accident and/or my claims;  
(iii) carrying out and/or dealing with my instructions or responding to any enquiries by me;  
(iv) administering my claims (including the mailing of correspondence, statements, invoices, reports or notices to me, which could involve disclosure of certain personal data about me to bring about delivery of the same as well as on the external cover of envelopes/mail packages); and/or  
(v) complying with applicable law in administering, processing, handling and/or dealing with my claims.  
(collectively the "Purposes")  
(b) all insurer(s) who have insured vehicle(s) involved in this accident and the Insurers' lawyers/law firms, may/are permitted to collect, use, disclose and/or process my Personal Information for one or more of the above Purposes; and  
(c) my Personal Information may/can be disclosed by any of the Insurers and/or GIA to their third party service providers or agents (including their lawyers/law firms), which may be sited outside of Singapore, for one or more of the above Purposes.



*[Signature]*

11/2/22

Policyholder's Signature / Date & Time

Driver's Signature (If driver is not the policyholder) / Date & Time

Witnessed by Reporting Centre Personnel

Sketch Plan 20, Ang Mo Kio Industrial Park 2A

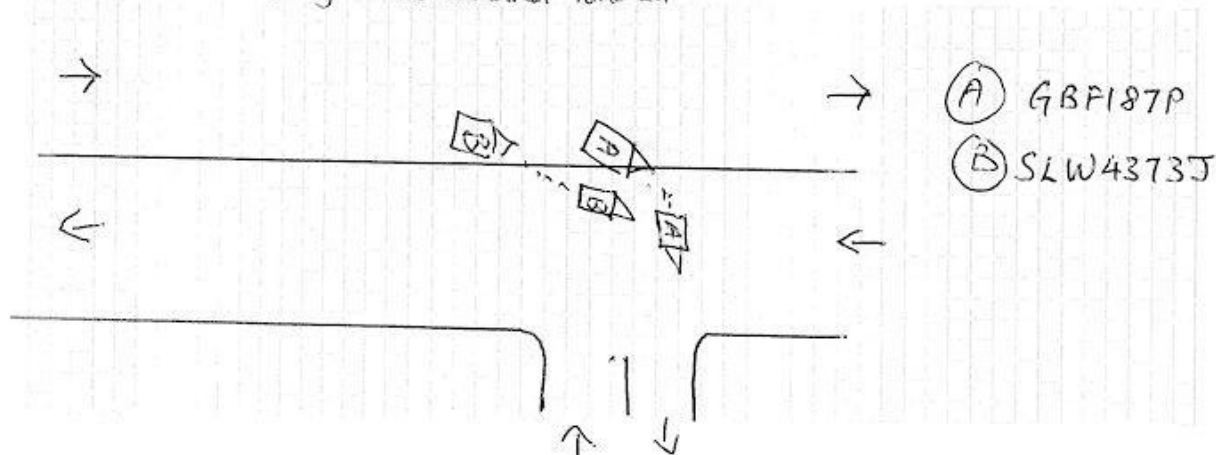

## Describe Circumstances of the Accident

On 07/02/22 @ 2020 hrs, I was Driving my Lorry (GBE187P) going to turn Right to 20, Ang Mo Kio Industrial Park 2A, Suddenly A Car (SLW43137) From my Behind Overtake against Flow and Bang onto my Lorry Front Right Portion.

## Declaration

I/We declare the foregoing particulars are true in every respect.



Policyholder's Signature / Date & Time

Driver's Signature (If driver is not the policyholder) / Date & Time

Witnessed by Reporting Centre Personnel

LETTER OF UNDERTAKING

I/We, Wen Tao General Contractor Pte Ltd, the owner of vehicle no. CHP 187P

My/Our Insurance is under M/s AXA Insurance Pte Ltd, I/we shall decide whether to claim under my/our Policy or against the Third Party and if the former shall submit such a claim to M/s AXA Insurance Pte Ltd with all relevant facts and documents within 14(fourteen) days of occurrence or discovery of damage.

My/Our Third Party claim is handle by my/our preferred workshop, \_\_\_\_\_

Signed and Acknowledge by:

  
Nric no. & signature of policyholder

  
Company stamp

11/02/22  
Date















AXA Insurance Pte Ltd  
 ☎ 1800 8804888  
 ✉ customer.care@axa.com.sg  
 🌐 www.axa.com.sg

## Certificate of Insurance

- Motor Vehicles (Third-Party Risks and Compensation) Act, (Chapter 189)
- Road Transport Act, 1987 (Malaysia)
- Motor Vehicles (Third-Party Risks and Compensation) Rules, 1960
- Motor Vehicles (Third-Party Risks) Rules, 1959 (Malaysia)

### Policy details

<b>CERTIFICATE NO.</b>	P2115984	<b>Account No.</b>	18267
<b>Name of Policy Holder</b>	WEN TAO GENERAL CONTRACTOR PTE LTD		
<b>Coverage</b>	Comprehensive		
<b>Sum Insured</b>	Market Value At The Time Of Loss		
<b>Vehicle Registration</b>	GBF187P		
<b>Period of Insurance</b>	From 31/05/2021 To 30/05/2022 (Both Dates Inclusive)		

### Persons or classes of persons entitled to drive\*

Any person who is driving on the Policyholder's order or with their permission.

Provided that the person driving is permitted in accordance with the licensing or other laws or regulations to drive the Motor Vehicle or has been so permitted and is not disqualified by order of a Court of Law or by reason of any enactment or regulation in that behalf from driving the Motor Vehicle.

### Limitation as to use\*

- (a) Use in connection with the Policyholder's business
  - (b) Use for the carriage of passengers (other than for hire or reward) in connection with the Policyholder's business
  - (c) Use for social, domestic and pleasure purposes
- This Policy does not cover
- (a) Use for hire or reward or for racing, pace-making, reliability trial or speed-testing
  - (b) Use whilst drawing a trailer except the towing of any one disabled mechanically propelled vehicle.

(05)

### Excess

Own Damage Excess : SGD 900.00  
 (Please refer to your policy for Additional Excess)

\* Limitations rendered inoperative by Section 8 of the Motor Vehicles (Third-Party Risks and Compensation) Act, (Chapter 189) and Section 95 of the Road Transport Act, (Chapter 189) and Section 95 of the Road Transport Act, 1987 (Malaysia), are not to be included under these headings.

I/We hereby certify that the policy to which this Certificate relates is issued in accordance with the provisions of the Motor Vehicles (Third-Party Risks and Compensation) Act, (Chapter 189) and Part IV of the Road Transport Act, 1987 (Malaysia).

AXA INSURANCE PTE LTD

  
 Authorized Signature

Issued by - SGOASH2 on 13/05/2021

### IMPORTANT:

Policyholders are warned that on the sale of a motor vehicle they must surrender the Certificate of Insurance and the Policy to the insurance company. If the Certificate of Insurance has been lost or destroyed a Statutory Declaration to the effect must be made. Failure to comply with this obligation is an offence under the Motor Vehicle (Third-Party Risks and Compensation) Act (Cap. 189).

The Premium Warranty Clause requires the premium to be paid in full within a specific period failing which there would be no liability under the policy, renewal certificate, covernote and endorsement etc.

AXA Insurance Pte Ltd  
 8 Shenton Way, #24-01  
 AXA Tower, Singapore 068811  
 Customer Centre #01-21  
 GST Registration Number: 199903512M