

SINGAPORE ACCIDENT STATEMENT

IMPORTANT NOTICE

1. Please report correctly the details of the accident to speed up the claims process.
2. This Form must be completed by the Policyholder and/or the Authorised Driver
3. Information provided must be as truthful and accurate as possible. Any wilful misrepresentation or withholding of material facts may allow insurance companies to repudiate policy liability.
4. The issue and acceptance of this Form by insurance companies is not an admission of policy liability on the part of the insurance companies.
5. **Any false reporting may be referred to the Police for investigation.**
6. This report will be forwarded by the insurers of the GIA Records Management Centre established by the General Insurance Association of Singapore (GIA) for archiving and that copies of this report will, for a fee, be made available upon application by interested parties.
7. By the lodgement of this report to the insurers, you hereby consent to the archiving of this report at the centre and to copies of the report being made available aforesaid.

ACCIDENT STATEMENT

Date of Submission 12/02/2022 12:05 (SGT)
Date of Accident 11/02/2022 18:43 (SGT)
Exact Location of Accident Near 437 Fajar Rd, Block 437, Singapore 670437
Additional Location Information ALONG FAJAR RD TOWARD BUKIT PANJANG RING ROAD
BESIDE SAUJANA ROAD T- JUNCTION
Country/State of Loss Singapore

DETAILS OF OWN VEHICLE

Vehicle Registration Number GT7575Z

INSURED/POLICYHOLDER

Is company? Yes
Name Of Registered Owner LI AN FOODSTUFF PTE LTD
Company Reg No 1XXXXX655H
Email Address INFO@LIANFOOD.COM
Mobile Phone No (Phone) +65-96373593
Alternative Phone No +65-96373593

VEHICLE PARTICULARS

Manufacturer Nissan
Model Nv200
Variant -
Exact purpose for which vehicle was being used at time of accident Employment
Are you claiming under your own insurance policy for repair to your vehicle? No - Claiming third party
Vehicle Category Commercial vehicle
Transmission Manual
CC 1597

INSURANCE COMPANY

Name of Insurance Company EQ Insurance Company Ltd
Type of Coverage Comprehensive
Fleet Policy No
Policy Number DMCPHQ20-004353
Cover Note Number -

DRIVER

Name of Driver GAN CHUAN KIAT

Passport No/FIN	SXXXX058J
Date Of Birth	05/05/1982
Occupation	Outdoor
Date Of Driving Pass	07/05/2007
Driving experience	14 YEARS AND 9 MONTHS
Gender	Male
Mobile Number	(Phone) +65-94523109
Alt. Phone Number	-
Email Address	KIAT5582@GMAIL.COM
Address	BLK 105, TECK WHYE LANE
Address complement	#07-472
Postcode	680105
Is the driver the policyholder?	No
If No, Relationship of the Driver with the Insured	Employee
Does Driver Own Other Vehicles?	No
Vehicle Registration Number of Other Vehicle Owned by Driver	-
Insurance Company of Other Vehicle Owned by Driver	-

GENERAL INFORMATION OF THE ACCIDENT

Type of Accident	Collision - Head to Rear
Weather Conditions	Raining
Road Surface	Wet

OTHER INFORMATION

Was any foreign vehicle involved in the accident?	No
Number of vehicles involved in the accident	2
Was anybody injured in the Accident?	No
Was any injured conveyed to hospital by ambulance?	-
Was any other vehicle or property damaged?	Yes
Number of Passengers (Including Driver)	1
Has the driver been approached by unknown person(s) soliciting/offering accident claims assistance?	No

DETAILS OF POLICE ACTION

Was the accident reported to the police?	No
Was notice of intended Prosecution given?	No
If yes, against whom?	-

CIRCUMSTANCES OF ACCIDENT

REFER TO THE SKETCH PLAN FOR ACCIDENT DETAILS

ATTACHMENT(S)

Are accident photos available for attachment?	Yes
Was there any video captured by Car Camera?	No
Was there any audio recorded?	No

DETAILS OF OTHER VEHICLE PROPERTY 1

Vehicle Registration Number	SMB1536A
Vehicle Manufacturer	-
Vehicle Model	-
Vehicle Variant	-
Vehicle Colour	-
Vehicle Category	Bus
Name of Driver	XU YING
Contact Number	(Phone) +65-92278555
Address	-

Address complement	-
Postcode	-
Insurance Company Name	-
Nature Of Damage	-
Details of property damaged in accident	-
No. Of Passenger (Including Driver)	-

Describe Circumstances of the Accident

On 11 FEB 2022 at about 1843 HRS, I was driving my company Vehicle GT7575Z along Fajar road toward Fajar shopping center. When approaching Saujana rd T-Junction the Traffic light turn amber and to red. I stopped my vehicle suddenly, I felt an impact from my vehicle rear portion. I alighted and check and saw A SMRT BUS SMB1536A Front portion had collided on my vehicle rear portion. We exchanged our particulars and, took some scene and left the scene. We both agreed to go for an insurance claim.

Declaration

I/We declare the foregoing particulars are true in every respect.



Policyholder's Signature / Date & Time

Driver's Signature (If driver is not the policyholder) / Date & Time



Witnessed by Reporting Centre Personnel

SKETCH PLAN

IMPORTANT NOTICE

1. Please report correctly the details of the accident to speed up the claims process.
2. This Form must be completed by the Policyholder and/or the Authorised Driver.
3. Information provided must be as truthful and accurate as possible. Any wilful misrepresentation or withholding of material facts may allow insurance companies to repudiate policy liability.
4. The issue and acceptance of this Form by insurance companies is not an admission of policy liability on the part of the insurance companies.
5. Any false reporting may be referred to the Police for investigation.
6. The report will be forwarded by the insurers of the GIA Records Management Centre established by the General Insurance Association of Singapore (GIA) for archiving and that copies of this report will for a fee be made available upon application by interested parties.
7. By the lodgement of this report to the insurers, you hereby consent to the archiving of this report at the centre and to copies of the report being made available aforesaid.
8. **Consent under the Personal Data Protection Act (PDPA)**

I understand, acknowledge, agree and consent that:

(a) My insurer, my workshop and the General Insurance Association of Singapore ("GIA") may/are permitted to collect, use, disclose and/or process my personal data/personal information set out in this [form] and any other personal information provided by me or possessed by my insurer (collectively the "Personal Information") and disclose and transfer such Personal Information to all insurer(s) who have insured vehicle(s) involved in this accident (all insurer(s) who have insured vehicle(s) involved in this accident shall be collectively referred to as the "Insurers"), the Insurers' lawyers/law firms, the Monetary Authority of Singapore and any relevant government agency/authority (such as the police), for the purpose(s) of:

- (i) processing, handling and/or dealing with my claims including the settlement of the claims and any necessary investigations relating to the claims;
 - (ii) investigating the accident and/or my claims;
 - (iii) carrying out and/or dealing with my instructions or responding to any enquiries by me;
 - (iv) administering my claims (including the mailing of correspondence, statements, invoices, reports or notices to me, which could involve disclosure of certain personal data about me to bring about delivery of the same as well as on the external cover of envelopes/mail packages); and/or
 - (v) complying with applicable law in administering, processing, handling and/or dealing with my claims.
- (collectively the "Purposes")

- (b) all insurer(s) who have insured vehicle(s) involved in this accident and the Insurers' lawyers/law firms, may/are permitted to collect, use, disclose and/or process my Personal Information for one or more of the above Purposes; and
- (c) my Personal Information may/can be disclosed by any of the Insurers and/or GIA to their third party service providers or agents (including their lawyers/law firms), which may be sited outside of Singapore, for one or more of the above Purposes.



Policyholder's Signature / Date & Time

Driver's Signature (If driver is not the policyholder) / Date & Time



Witnessed by Reporting Centre Personnel

Sketch Plan

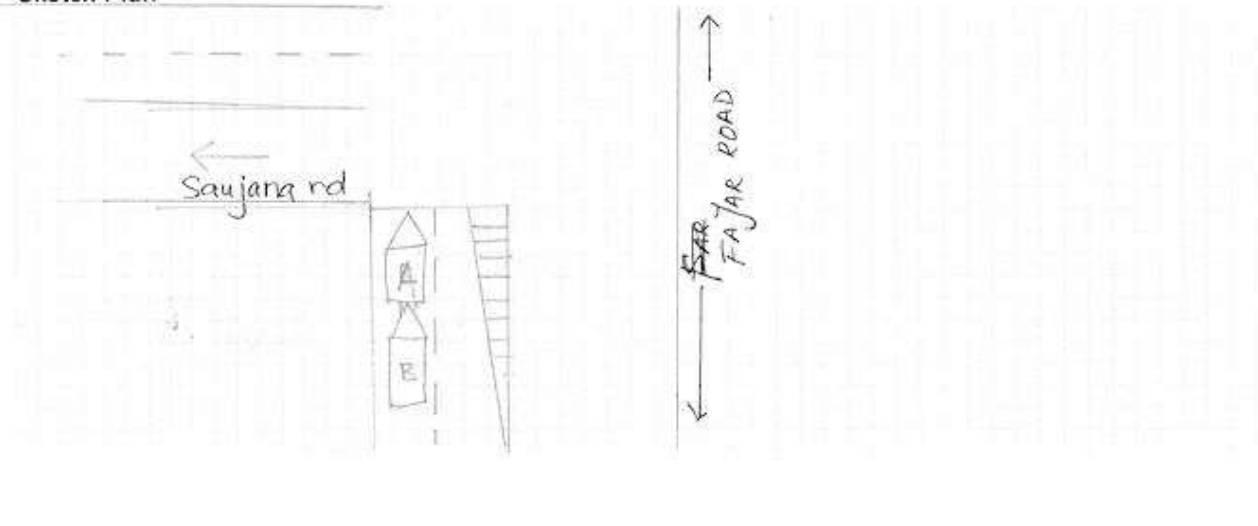













EQ Insurance Company Limited

5 Maxwell Road #17-00 Tower Block MND Complex Singapore 069110
tel 65 6223 9433 | fax 65 6224 3903 | www.eqinsurance.com.sg
reg no. 1978-00490-N

**CERTIFICATE OF INSURANCE**

ROAD TRANSPORT ACT 1987 (MALAYSIA)
THE MOTOR VEHICLES (THIRD-PARTY RISKS) RULES, 1959 (FEDERATION OF MALAYSIA)
THE MOTOR VEHICLES (THIRD-PARTY RISKS AND COMPENSATION) ACT (CAP. 189 OF THE REVISED EDITION)
(REPUBLIC OF SINGAPORE)
THE MOTOR VEHICLES (THIRD-PARTY RISKS AND COMPENSATION) RULES, 1996 EDITION (REPUBLIC OF SINGAPORE)
OR ANY AMENDMENT, ACT OR ACTS PASSED IN SUBSTITUTION THEREOF.

COMMERCIAL VEHICLE PRIVATE (SCH I)
Comprehensive

Certificate No.: DMCQH020-004353

Form: LCVPI

1. Index Mark and Registration Number of Vehicles
GT7575Z

Excess:
Section 1 SGD500.00
YEID-AC Additional SGD3,000.00

2. Name of Policyholder
LI AN FOODSTUFF PTE LTD

3. Effective Date of the Commencement of Insurance for the purpose of the Act
19/11/2020

4. Date of Expiry of Insurance
28/02/2022

5. Person or Classes of Persons entitled to drive*

Goods carrying - (M2300) Authorised Driver. Any of the following :-
1. The Policyholder
2. Any person on the order or with the permission of the Policyholder

*Provided that the person driving is permitted in accordance with the licensing or other laws or regulations to drive the Motor Vehicle or has been permitted and is not disqualified by order of a Court of Law or by reason of any enactment or regulation in that behalf from driving the Motor Vehicle. And provided further that the Motor Vehicle is registered under the Road Traffic Act has not been cancelled at the time of accident loss or damage.

6. Limitations as to use*

1) Use in connection with the Insured's business. 2) Use for the carriage of passengers (other than for hire or reward) in connection with the Insured's business. 3) Use for social domestic and pleasure purposes.
THE POLICY DOES NOT COVER

1) Use for hire or reward or for racing pace-making reliability trial or speed testing. 2) Use whilst drawing a greater number of trailers in all than is permitted by Law. 3) Use for the carriage of passengers for hire or reward. 4) Liability arising from or in connection with the carriage of hazardous materials, high explosives, inflammable liquid or gases including LPG in cylinders.

*Limitations rendered inoperative by Section 8 of the Motor Vehicles (Third-Party Risks and Compensation) Act (Chapter 189) and Section 95 of the Road Transport Act, 1987 (Malaysia), are not to be included under these headings.

I/WE HEREBY CERTIFY that the Policy to which this Certificate relates is issued in accordance with the provisions of the Motor Vehicles (Third-Party Risks and Compensation) Act (Chapter 189) and Part IV of the Road Transport Act, 1987 (Malaysia) or and Amendment, Act or Acts passed in substitution thereof.



UNWTSY/HD/A000423/Car Insurance Agency



A Member of Citystate

Authorised Signatory
EQ Insurance Company Limited