

ASSIGNMENT

From: _____ Date: _____
Estimated Cost: _____
OD/TP/WS/TP RES/OD RES/EVA/INV/MV
To Inspect Vehicle No: _____
at Workshop m/s Cheng Hae
of _____
Insured: _____
Policy No. _____
Claims No. _____
Sum Insured: _____ Excess: _____
(Client's Record)
Make of Veh: _____

(Policy Condition)

Remark: The veh had commenced its
repair at the time of inspection.

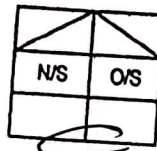

Bal. or Market Value: _____
IDAC Accident Rpt: _____ Consistent?: Yes or No
GIA / PR Seen: _____ Consistent?: Yes or No
Est. Repairs: _____ days Res.: Yes or No
Lum Sum: _____ % 3 Val.: Yes or No

CA / REV / REP. / 24 HRS

Date: _____ Person Contacted: _____ Vehicle: IN / OUT

Veh No: SGR 9393D Yr Regn: 01.19
Type: M.Car / M.Cycle / Bus / Van / Lorry / Taxi / Prime Mover /
Truck / Trailer or _____

Make: M. A200 c.c. 1332
Colour: White A/C: _____ Insured / Std / NI / NA
Sp. Reading: 31516 T/Radio: Insured / Std / NI / NA
Eng/No: _____

C/No: WDD177C872N013343
Gen. Cond: Good / Fair / Poor / Burnt

Steering: Inorder / Jammed / Leaked / Burnt or _____

Brake: Inorder / Jammed / Leaked / Burnt or _____

Modi: Nil / R/Rim / STD A/Rim or _____

Tyre Size: F: 245/35ZR19
R: _____

BS / DUN / EXNOVA / GY / FS / LIZA / MIC / OHTSU / PIR / SUMI /
TOYO / YOKO or _____

Front: _____ Rear: _____
R/Bal. 7 mm R/Bal. 7 mm
L/Bal. 7 mm L/Bal. 7 mm
D.O.A. 8/2/22 D.O.I. 23/2/2022
Survey held at _____

Des. of Damages: Frt / Rear / O/S / N/S / UIC / Rooftop or _____

The UIC / Chassis frame / Body Structure affected due to collision.

Date / Time Action / Instruction

part by part \$1799, 3days

red: 720;28%

Date/Time, File Pass to?

☐ : Prell. Report
☐ : Final Report

1) _____
Date/Time, File Return to?

Days Of Repair: 3

Resurvey No. of Trip: _____

Add Fee: ☐ : Site Insp (\$ _____)
☐ : Interview (\$ _____)
☐ : Tech Invs (\$ _____)
☐ : Weekend (\$ _____)

Survey Fee: _____

Transportation: _____
S + RS. SI

Others _____

TOTAL

Report Format :

Lump Sum / I.B.I: (\$ _____)

REPAIR DETAILS

Reference

Part Source: MRM-SG Version: 1.0 (Last Synchronised: 22 Feb 2022)
 Parts: 144 MERCEDES-BENZ A200 1.3 AMG LINE (A) (Catalogue:Merimen Singapore 1.0)
 Labour: Repairer's (Price-denominated Standard List)
 Print Code: (Unsubmitted, no print-code for SGR9393D)
 Validity: These estimates are valid only if they contain the print code (above) on all estimate pages, running page numbers with the
 END OF ESTIMATES marker on the last estimate page
 Further Info: Items/values not in reference catalogue are prefixed with an asterisk *.

SGR9393D

TP/china

Estimates on Parts

No.	Qty	Part No.	Particulars	%Disc	%Depr	Amount
1	1		*1 PC REAR BUMPER	0.00	0.00	*875.00 F
Total Parts (S\$)						875.00

F=Franchise part.

Report was unsubmitted during this print-out.
 Generated using Merimen e-Claims IEAS

Estimates on Miscellaneous Items

No	Qty	Particulars	Amount
Miscellaneous Items			
1	1	1 PC REAR BUMPER LOWER SKIRT	380.00
2	1	1 SET REVERSE SENSOR	250.00
Sub Total (S\$)			630.00

Estimates on Labour

No	Particulars	Lab.Type	Amount
Labour Items			
1	REMOVE & REFIX REAR BUMPER ASSY,REAR LOWER SKIRT,REFLECTORS,TO KNOCK & REPAIR REAR BUMPER REINFORCEMENT AND REALIGN THE SAME	New	400.00
2	PUTTY & RESPRAY ON REAR BUMPER,LOWER SKIRT (TWO TONE)	New	500.00
3	REMOVE & REFIX REVERSE SENSOR AND RESET SYSTEM	New	40.00
Gross Labour Cost (S\$)			940.00

Report was unsubmitted during this print-out.
 Generated using Merimen e-Claims IEAS

< END OF ESTIMATES >

LKK Auto Consultants hence notify
 the Repairer of the following:

- To resurvey before/after spray painting
- To display damaged part(s) during resurvey
- Parts prices are subject to confirmation
- Third party survey is on a "Without Prejudice" basis
- No illegal modification(s) is allowed
- Supplementary item(s) must be resurveyed and is subject to final approval from Insurance Company

Acknowledged by Repairer

Signature:

Date:

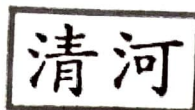

CHENG HOE MOTOR PTE LTD

Blk 1019, Yishun Industrial Park A, #01-374/382, Singapore 768761

Tel : 67556142 Fax : 67557719

Email: chmotor@singnet.com.sg

TP INSURER: China Taiping Insurance (Singapore) Pte. Ltd. (HQ)
GEO INTEGRATED PTE LTD

Singapore

PARTICULARS OF CLAIM

Claim Type:	THIRD PARTY	Ref. No:	TP/CHINA(GBD8978G)
Policy No:	DMCVSNW00065422104	Date of Loss:	08/02/2022
Vehicle Reg. No.:	SGR9393D	Driveable?	
Party At Fault:	UNKNOWN		
Driver (TP):	WONG PATRICK	Driver (Insured):	FAKIR MD NAZMUL

Make/Model:	MERCEDES-BENZ A200, 1.3 AMG LINE (A)	Vehicle Reg. Date:	04/01/2019
Vehicle Colour:	WHITE		
Engine No:	28291480027075	Chassis No:	WDD1770872N013343
Odometer:	0 KM		

Paint Type:
Total Loss? **NO**
Est. Duration of Repair (day) 0

*Not Notified
Repairing B4 repair
2-3 days*

Remarks: VEHICLE CURRENTLY LYING AT YISHUN WORKSHOP.
Present Location: CHENG HOE MOTOR PTE LTD (YISHUN)

COST OF CLAIMS

	Amount
Parts	
Miscellaneous Items	875.00
Labour	630.00
Paintwork Labour	940.00
Towing	0.00
	0.00
Gross Total (S\$)	2,445.00
+ GST 7.00% (S\$)	171.15
Nett Amount (S\$)	2,616.15

This claim is handled by: SHARON CHIONG BENG CHOON

Generated using Merimen e-Claims Internet Estimation & Adjusting System

SINGAPORE ACCIDENT STATEMENT

IMPORTANT NOTICE

1. Please report correctly the details of the accident to speed up the claims process.
2. This Form must be completed by the Policyholder and/or the Authorised Driver.
3. Information provided must be as truthful and accurate as possible. Any wilful misrepresentation or withholding of material facts may allow insurance companies to repudiate policy liability.
4. The issue and acceptance of this Form by insurance companies is not an admission of policy liability on the part of the insurance companies.
5. Any false reporting may be referred to the Police for investigation.
6. This report will be forwarded by the insurers of the GIA Records Management Centre established by the General Insurance Association of Singapore (GIA) for archiving and that copies of this report will, for a fee, be made available upon application by interested parties.
7. By the lodgement of this report to the insurers, you hereby consent to the archiving of this report at the centre and to copies of the report being made available aforesaid.

ACCIDENT STATEMENT

Date of Submission 09/02/2022 11:21 (SGT)
Date of Accident 08/02/2022 06:50 (SGT)
Exact Location of Accident Singapore
Additional Location Information SLE TOWARDS BKE
Country/State of Loss Singapore

DETAILS OF OWN VEHICLE

Vehicle Registration Number SGR9393D

INSURED/POLICYHOLDER

Is company? No
Name Of Registered Owner WONG PATRICK
NRIC No SXXXX137E
Email Address patrick_wong@consultant.com
Mobile Phone No (Phone) +65-88119393
Alternative Phone No +65-88119393

VEHICLE PARTICULARS

Manufacturer Mercedes
Model A200 AMG LINE
Variant -
Exact purpose for which vehicle was being used at time of accident Private use
Are you claiming under your own insurance policy for repair to your vehicle? No - Claiming third party
Vehicle Category Private car
Transmission Auto
CC 1332

INSURANCE COMPANY

Name of Insurance Company NTUC Income Insurance Co-operative Ltd
Type of Coverage Comprehensive
Fleet Policy No
Policy Number 5106533596-03
Cover Note Number 04/01/2022 -03/01/2023

DRIVER

Name of Driver WONG PATRICK
NRIC No SXXXX137E

Sketch Plan

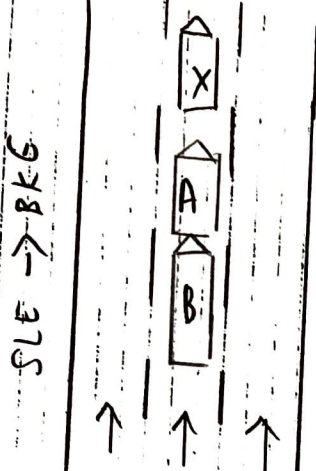

A = SGR 9393 D

B = GBD 8978 G

Fakir Md Nazmul

G 2170166 T

hp: 84021293

DESCRIBE CIRCUMSTANCES OF THE ACCIDENT

Doa = 8/2/22

Time = 0650hrs INS = NMC

Accident occurred on the middle lane along STE towards BKE. m/vehicle ahead of me braked and stopped and I followed likewise. Next, I felt an impact on my rear and I realized m/over (B) had collided onto my vehicle.

No injuries on anyone. I was driving alone at that time. It was after rain and road was wet.

Note : Please note that your insurer may have 14days Time Frame for you to submit an Own Damage Claim under your own comprehensive policy. Please check with your policy for more information.

DECLARATION

I/We declare the foregoing particulars are true in every respect.

Policyholder's Signature

Date & Time:

Driver's Signature

(If driver is not the policyholder)

Date & Time:

Reporting Centre Personnel's Signature

Name: *[Signature]*

NRIC/FIN No.:

() Claim Own Policy () Claim Third Party () Reporting Only
() Claim OD/TP at other workshop ()

8/2/22

(45)