

Ass. Rec. By:

REP:

ASSIGNMENT

From: _____ Date: _____

Estimated Cost: _____

QD / TP / WS / TP RES / OD RES / EVA / INV / MV

To Inspect Vehicle No: _____

at Workshop m/s _____

of _____

Insured: _____

Policy No. _____

Claims No. _____

Sum Insured: _____ Excess: _____

(Client's Record)

Make of Veh: _____

(Policy Condition)

Remark: The veh had commenced its
repair at the time of inspection.

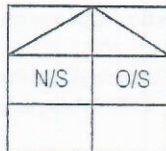

Bal. or Market Value: _____

IDAC Accident Rpt: _____ Consistent? : Yes or No

GIA / PR Seen: _____ Consistent? : Yes or No

Est. Repairs: _____ days Res.: Yes or No

Lum Sum: _____ % 3 Val.: Yes or No

CA / REV / REP. / 24 HRS

Date: _____ Person Contacted: _____ Vehicle: IN / OUT

Veh No: CB 7269A. Yr Regn: 2013 / Oct.

Type: M.Car / M.Cycle / Bus / Van / Lorry / Taxi / Prime Mover /

Truck / Trailer or Mini Bus

Make: Nissan NV350 c.c. 2488

Colour: Bhe. A/C: Insured / Std / NI / NA

Sp. Reading: 284854 T/Radio: Insured / Std / NI / NA

Eng/No: _____

C/No: JNITC2E2620000099

Gen. Cond: Good / Fair / Poor / Burnt

Steering: In order / Jammed / Leaked / Burnt or

Brake: In order / Jammed / Leaked / Burnt or

Modi: Nil / S/Rim / STD A/Rim or

Tyre Size: F: 195 R15C

R: 195 R15C

BS DUN / EXNOVA / GY / FS / LIZA / MIC / OHTSU / PIR / SUMI /
TOYO / YOKO or

Front

Rear

R/Bal. 06 mm R/Bal. 06 mm

L/Bal. 06 mm L/Bal. 06 mm

D.O.A. _____ D.O.I. 11/02/22

Survey held at Automobile Hub.

Des. of Damages: Frt / Rear / O/S / N/S / U/C / Rooftop or

Front N/S.

The U/C / Chassis frame / Body Structure affected due to collision.

Date / Time	Action / Instruction
	<u>TPAXA. Pending Estimate.</u>
	<u>MV : 13K.</u>
	<u>PV : 2K.</u>
	<u>Nett: 1BK.</u>

Date/Time, File Pass to?

☐

: Preli. Report

Days Of Repair: _____

1)

☐

: Final Report

Resurvey No. of Trip: _____

Date/Time, File Return to?

2)

Add Fee: ☐ : Site Insp (\$

☐ : Interview (\$

☐ : Tech. Inve (\$

☐ : Weekend (\$

Survey Fee:

Transportation:

S + RS \$

Photos

Others

Report Format: _____

Lump Sum / L.B./C

SINGAPORE ACCIDENT STATEMENT

IMPORTANT NOTICE

1. Please report correctly the details of the accident to speed up the claims process.
2. This Form must be completed by the Policyholder and/or the Authorised Driver.
3. Information provided must be as truthful and accurate as possible. Any wilful misrepresentation or withholding of material facts may allow insurance companies to repudiate policy liability.
4. The issue and acceptance of this Form by insurance companies is not an admission of policy liability on the part of the insurance companies.
5. Any false reporting may be referred to the Police for investigation.
6. This report will be forwarded by the insurers of the GIA Records Management Centre established by the General Insurance Association of Singapore (GIA) for archiving and that copies of this report will, for a fee, be made available upon application by interested parties.
7. By the lodgement of this report to the insurers, you hereby consent to the archiving of this report at the centre and to copies of the report being made available aforesaid.

ACCIDENT STATEMENT

Date of Submission	10/02/2022 12:01 (SGT)
Date of Accident	09/02/2022 16:30 (SGT)
Exact Location of Accident	Singapore
Additional Location Information	PASIR RIS AVE
Country/State of Loss	Singapore

DETAILS OF OWN VEHICLE

Vehicle Registration Number	CB7269A
-----------------------------	---------

INSURED/POLICYHOLDER

Is company?	No
Name Of Registered Owner	JUNIB BIN MOHD YUSOFF
NRIC No	S1749121J
Email Address	AUTOHUB325@GMAIL.COM
Mobile Phone No	(Phone) +65-90238012
Alternative Phone No	+65-90238012

VEHICLE PARTICULARS

Manufacturer	Nissan
Model	Nv350
Variant	-
Exact purpose for which vehicle was being used at time of accident	Employment
Are you claiming under your own insurance policy for repair to your vehicle?	No - Claiming third party
Vehicle Category	Commercial vehicle
Transmission	Auto
CC	0

INSURANCE COMPANY

Name of Insurance Company	NTUC Income Insurance Co-operative Ltd
Type of Coverage	ThirdPartyFireTheft
Fleet Policy	No
Policy Number	5062046650-08
Cover Note Number	-

DRIVER

Name of Driver	JUNIB BIN MOHD YUSOFF
NRIC No	S1749121J

Describe Circumstances of the Accident

On 9/2/2022 About 4.30pm, I was along
Pasir Ris Ave, Suddenly one of Vehicle Revers from
his house number plate SB46H And hit to my Vehicle
Left Hand Side.

Declaration

I declare the foregoing particulars are true in every respect.

Policyholders Signature / Date &

Driver's Signature (If driver is not the policyholder) / Date
& Time

Witnessed by Reporting Centre
Personnel

SKETCH PLAN

IMPORTANT NOTICE

1. Please report correctly the details of the accident to speed up the claims process.
2. This report must be completed by the Policyholder and/or the Authorized Driver.
3. The report provided must be as truthful and accurate as possible. Any willful misrepresentation or withholding of material facts may cause insurance companies to repudiate policy liability.
4. Filing and acceptance of this Form by insurance companies is not an admission of policy liability on the part of the insured.
5. Any false reporting may be referred to the Police for investigation.
6. The report will be forwarded by the Insurers of the GIA Records Management Centre established by the General Insurance Association of Singapore (GIA) for archiving and that copies of this report will for a fee be made available upon application by interested parties.
7. By the completion of this report to the Insurers, you hereby consent to the archiving of this report at the centre and to such report being made available aforesaid.
8. **Consent under the Personal Data Protection Act (PDPA)**
I understand, acknowledge, agree and consent that:
 - a. The Insurers, my Workshop and the General Insurance Association of Singapore ("GIA") may be permitted to collect, use, process and disclose my personal data/personal information set out in this [form] and any other personal information provided by me or disclosed by my insurer (collectively the "Personal Information") and disclose and transfer such Personal Information to all the Insurers and the insured vehicle(s) involved in this accident (all insurer(s) who have insured vehicle(s) involved in the accident shall be collectively referred to as the "Insurers"), the Insurers' lawyers/law firms, the Monetary Authority of Singapore and any relevant government agency/authority (such as the police), for the purpose(s) of:
 - i. investigating, handling and/or dealing with my claims including the settlement of the claims and any necessary investigations relating to the claims;
 - ii. investigating the accident and/or my claims;
 - iii. carrying out and/or dealing with my instructions or responding to any enquiries by me;
 - iv. settling my claims (including the mailing of correspondence, statements, invoices, reports or notices to me, which could contain or contain personal data about me to bring about delivery of the same as well as on the external cover of envelopes and/or documents); and/or
 - v. complying with applicable law in administering, processing, handling and/or dealing with my claims.
 - b. for the "Purposes";
 - c. Insurers who have insured vehicle(s) involved in this accident and the Insurers' lawyers/law firms, may be permitted to collect, use, process and/or process my Personal Information for one or more of the above Purposes; and
 - d. my Personal Information may/can be disclosed by any of the Insurers and/or GIA to their third party service providers or agents (including their lawyers/law firms), which may be sited outside of Singapore, for one or more of the above Purposes.

Policyholder's Signature / Date & Time _____
 Driver's Signature (if driver is not the policyholder) / Date & Time _____
 Witnessed by Reporting Centre Personnel _____

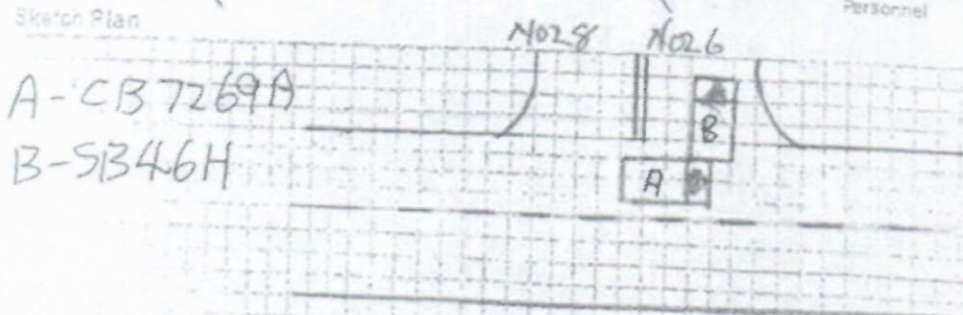

Pasir Ris Ave

[> Back to CarMotoring](#)**Enquire PARF/COE Rebate for Registered Vehicle****Vehicle Owner Particulars**

Owner ID Type:	Singapore NRIC
Owner ID:	121J

Vehicle Details

Vehicle No.:	CB7269A
Vehicle to be Exported:	No
Intended Deregistration Date:	12 Feb 2022
Vehicle Make:	NISSAN
Vehicle Model:	NV350 MICROBUS 2.5 4DR 5MT ABS DRIVER AB
Primary Colour:	White
Manufacturing Year:	2013
Engine No.:	YD25325742A
Chassis No.:	JN1TC2E26Z0000099
Maximum Power Output:	-
Open Market Value:	\$35,203.00
Original Registration Date:	17 Oct 2013
First Registration Date:	17 Oct 2013
Transfer Count:	0
Actual ARF Paid:	\$1,761.00

Intended PARF Rebate Details

PARF Eligibility:	No
PARF Eligibility Expiry Date:	-
PARF Rebate Amount:	\$0.00

Intended COE Rebate Details

COE Rebate Amount:	\$0.00
Total Rebate Amount:	\$0.00

The information contained herein is correct as at 12 Feb 2022

OK



Enable smooth team collaboration
even while remote working.

Post an Advertisement

Sell it yourself! Advertise it at just
\$68 until it's SOLD!

[Post an Ad](#)
[Advertiser Login](#)
[Ways of Selling](#)

Promo! Best Deal! Fast Selling! Hurry Down Now!



Flexible Loan. Trade In Are
Welcome. 100% Deposit Refund
For Unapproved Loan.
Classic Credit StarAd

- Free VICOM evaluation
- Free grooming and 6 months maintenance
- In-house workshop ensures quality service
- Member of SVTA and hire purchase association
- 100% deposit refund for unapproved loan

YONG LEE SENG MOTOR PTE LTD

[Browse by Category](#)
[« Back \(1 2 3 4 5 6 7 8 \) Next »](#)
[Sort by Date Posted](#)
[20 results/page](#)

141 vehicles



nv350

[Advanced Search](#)

Search

Search Selection	Make	Model	Price	Depreciation	Reg Date	Eng Cap	Mileage	Veh Type	Status
	nv350		Any	Any	Any	Any	Any	Any	Available



Nissan NV350 2.5M

Fuel Type: Diesel

New Tyre. New Battery. New Road Tax. Well Maintained. Can Renew COE. Loan Available.

Posted: 01-Feb-2022 Tags: 2014 Nissan NV350, Nissan NV350, Nissan, NV350

\$22,000

\$11,440 /yr

16-Jan-2014

2,488 cc

335,000 km

Van

Available

DIRECT OWNER



Nissan NV350 2.5M

Fuel Type: Diesel

03/2014 NV350 Manual! New Paintwork. Low Mileage. Done Tip Top Condition! 1 Previous Owner ONLY! Engine And Gearbox Well Serviced! Bank/In-House 100%. Low Interests. High Trade In Welcome! Doorstep Viewing Can Be Arranged. Call Us Now To Book An Ap...

ABWIN (1994) Pte Ltd

Posted: 12-Feb-2022 Tags: 2014 Nissan NV350, Nissan NV350, Nissan, NV350

\$23,800

\$11,240 /yr

27-Mar-2014

2,488 cc

Van

Available



Nissan NV350 2.5M

Fuel Type: Diesel

Guarantee Vehicle In Tip Top Condition, Low Usage, In House Or Bank Loan Available, High Trade In.

Posted: 27-Jan-2022 Tags: 2014 Nissan NV350, Nissan NV350, Nissan, NV350

\$23,800

\$10,050 /yr

26-Jun-2014

2,488 cc

150,330 km

Van

Available



Nissan NV350 2.5M

Fuel Type: Diesel

Direct Owner Sale, Some Scratches On The Van Body. Engine And Gearbox Perfect Condition. STA Inspection Welcome. Viewing At Midview City. Loan And Trade In Available.

Posted: 03-Feb-2022 Tags: 2014 Nissan NV350, Nissan NV350, Nissan, NV350

\$23,500

\$9,920 /yr

27-Jun-2014

2,488 cc

186,800 km

Van

Available



Lenovo 10.1" QLED 4G Android Car Player @\$599

Upgrade your infotainment and gain access to Google map, Waze, Youtube, Netflix, Spotify and podcast.

Find out more!



Nissan NV350 2.5M

Fuel Type: Diesel

Posted: 28-Dec-2021 Tags: 2014 Nissan NV350, Nissan NV350, Nissan, NV350

\$25,000

\$10,550 /yr

27-Jun-2014

2,488 cc

168,888 km

Van

Available



Nissan NV350 2.5M

Fuel Type: Diesel

One Owner. Immaculate Condition, Best Buy! Diesel Engine Ideal For Business, 5 Doors With Enormous Rear Cargo Space! Low On Maintenance And Diesel Cost! View To Believe. Flexible Loan And Insurance Arrangement! Trade-In Welcomed. Call Our Friendly Sales To...

Posted: 30-Jan-2022 Tags: 2014 Nissan NV350, Nissan NV350, Nissan, NV350

\$23,888

\$9,750 /yr

26-Jul-2014

2,488 cc

120,000 km

Van

Available

[Compare](#)

isan NV350 2.5M

\$24,800

\$9,990 /yr

07-Aug-2014

2,488 cc

94,530 km

Van

Available