

NATIONAL Assessment Centre Services

Date In: 09/02/2022 15:00	Job description	Date & Time Completed	Done by
Ref No: NA/FCI 22001238/m4	SAS e-filing		
Veh No: GBH 14304	E-mail (within 8hrs, AIC 2hrs)		
D.O.A: 08/02/2022 16:50	i-Motor Claim Form		
<input checked="" type="checkbox"/> OD / TP / Reporting Only	i-Motor W/O (Within: OD 2hrs, TP 4hrs)		
	i-Photo Uploaded		
TP Insurer:	Assessment/Survey Report		
	Ass't Report by Fax / Hand to Owner/Wksp		

Preferred Wksp / INC Assign Wksp / QW: (Tel:	Fax:
TP Particulars:	Veh No: SKG 3909S	INC () / Non-INC ()
Owner / Driver: (Tel:)
Policy No: (Period: (Cover Type: (
Confirmed by: (Date:	Time:
Insured/Driver Liability: ([Note-Est. Status (WO): N: 0-20%; P: 21-79%; F: 80-100%]	
Year of Registration: (Warranty: YES () / NO ()	
Excess: (\$	Loading: \$1,000 () / \$2,000 ()	

General Remarks:-

() Walk-In Customer: Customer's information strictly Confidential & Strictly NO refer of repairer.

() Total Loss Case: to e-mail Insurer URGENTLY.

Drive-In () / Towed-In (); Invoice: YES () / NO (); Towing Co. ()

Remarks:- (INC hotline: 6788 6616)	Date & Time Completed	Done by
1) Apply for Transport Allowance () / Courtesy Car ()		
2) QC Check / Post Repair Inspection ()		
3) Upload Resurvey Photo [Repair Cost > \$3000] ()		

Injury: _____

Date/Time	Actions

NA2200346	Invoice Preparation Checklist		Am't (\$) 1st Bill	Am't (\$) Add Bill
Claimant's Particulars :-	1) AR: Accident Reporting (\$30);			
Driver/Owner:	2) DA: Damage Assessment (\$100); INC (\$80)			
Contact No:	3) TF: Towing Fee \$40/\$45			
Damaged Portion:	4) FT: Follow-Through Survey \$120			
QC Checked by (Engr-In-Charge):	5) iFT: Follow-Through Survey (Resurvey) \$30			
	For claiming against INC Only (wef 10 Jan 2005)			
	6) TR: Re-inspection \$75			
	7) N1: Idac DA + SMRT Survey \$160			
	8) NTUC Additional Services:-			
	OD*			
	*N5: Courtesy Car / Tpl Allowance \$5			
	*N6: Repair Co-ordination \$10			
	*N7: Post Repair Inspection \$25			
	*N8: DV / Collect Excess Coordination \$5			
	TP (N11): TP (Non INC) against INC \$20			
	9) N12: Idac Mobile \$0			
Auditors' Comments :-	Invoice dated	Fee Charged		
Cat. 1:	Invoice dated	Fee Charged		
Cat. 2 / 3:				

SINGAPORE ACCIDENT STATEMENT

IMPORTANT NOTICE

1. Please report correctly the details of the accident to speed up the claims process.
2. This Form must be completed by the Policyholder and/or the Authorised Driver
3. Information provided must be as truthful and accurate as possible. Any wilful misrepresentation or withholding of material facts may allow insurance companies to repudiate policy liability.
4. The issue and acceptance of this Form by insurance companies is not an admission of policy liability on the part of the insurance companies.
5. **Any false reporting may be referred to the Police for investigation.**
6. This report will be forwarded by the insurers of the GIA Records Management Centre established by the General Insurance Association of Singapore (GIA) for archiving and that copies of this report will, for a fee, be made available upon application by interested parties.
7. By the lodgement of this report to the insurers, you hereby consent to the archiving of this report at the centre and to copies of the report being made available aforesaid.

ACCIDENT STATEMENT

Date of Submission	09/02/2022 15:00 (SGT)
Date of Accident	08/02/2022 16:50 (SGT)
Exact Location of Accident	Jln Bahar, Singapore
Additional Location Information	TOWARDS PIE
Country/State of Loss	Singapore

DETAILS OF OWN VEHICLE

Vehicle Registration Number	GBH1430U
INSURED/POLICYHOLDER	
Is company?	Yes
Name Of Registered Owner	SIANG HOCK CAR RENTAL PTE LTD
Company Reg No	2XXXXX271R
Email Address	car.rental@sianghock.com.sg
Mobile Phone No	(Phone) +65-98792002
Alternative Phone No	+65-83422568

VEHICLE PARTICULARS

Manufacturer	Kia
Model	K2500
Variant	-
Exact purpose for which vehicle was being used at time of accident	Employment
Are you claiming under your own insurance policy for repair to your vehicle?	Yes
Vehicle Category	Commercial vehicle
Transmission	Manual
CC	2497

INSURANCE COMPANY

Name of Insurance Company	MS First Capital Insurance Ltd
Type of Coverage	Comprehensive
Fleet Policy	Yes
Policy Number	D-21097524MFCV/147
Cover Note Number	-

DRIVER

Name of Driver	RAMAIYAN KANNADASAN
Passport No/FIN	GXXXX239Q

Date Of Birth	03/03/1982
Occupation	Outdoor
Date Of Driving Pass	14/07/2010
Driving experience	11 YEARS AND 7 MONTHS
Gender	Male
Mobile Number	(Phone) +65-83422568
Alt. Phone Number	-
Email Address	car.rental@sianghock.com.sg
Address	149 RIVERVALE CRESCENT
Address complement	#15-54
Postcode	540149
Is the driver the policyholder?	No
If No, Relationship of the Driver with the Insured	RENTAL - LEASING
Does Driver Own Other Vehicles?	No
Vehicle Registration Number of Other Vehicle Owned by Driver	-
Insurance Company of Other Vehicle Owned by Driver	-

GENERAL INFORMATION OF THE ACCIDENT

Type of Accident	Collision - Head to Rear
Weather Conditions	Raining
Road Surface	Wet

OTHER INFORMATION

Was any foreign vehicle involved in the accident?	No
Number of vehicles involved in the accident	2
Was anybody injured in the Accident?	No
Was any injured conveyed to hospital by ambulance?	-
Was any other vehicle or property damaged?	Yes
Number of Passengers (Including Driver)	1
Has the driver been approached by unknown person(s) soliciting/offering accident claims assistance?	No

DETAILS OF POLICE ACTION

Was the accident reported to the police?	No
Was notice of intended Prosecution given?	No
If yes, against whom?	-

CIRCUMSTANCES OF ACCIDENT

PLS REFER TO THE ATTACHED STATEMENT

ATTACHMENT(S)

Are accident photos available for attachment?	Yes
Was there any video captured by Car Camera?	No
Was there any audio recorded?	No

DETAILS OF OTHER VEHICLE PROPERTY 1

Vehicle Registration Number	SKG3909S
Vehicle Manufacturer	Mercedes
Vehicle Model	-
Vehicle Variant	-
Vehicle Colour	-
Vehicle Category	Private car
Name of Driver	HARJONO BIN KASRIN
NRIC No	SXXXX916G
Contact Number	(Phone) +65-98153871
Address	-

SKETCH PLAN

IMPORTANT NOTICE

1. Please report correctly the details of the accident to speed up the claims process.
2. This Form must be completed by the Policyholder and/or the Authorised Driver.
3. Information provided must be as truthful and accurate as possible. Any wilful misrepresentation or withholding of material facts may allow insurance companies to repudiate policy liability.
4. The issue and acceptance of this Form by insurance companies is not an admission of policy liability on the part of the insurance companies.
5. Any false reporting may be referred to the Police for investigation.
6. The report will be forwarded by the insurers of the GIA Records Management Centre established by the General Insurance Association of Singapore (GIA) for archiving and that copies of this report will for a fee be made available upon application by interested parties.
7. By the lodgement of this report to the insurers, you hereby consent to the archiving of this report at the centre and to copies of the report being made available aforesaid.
8. **Consent under the Personal Data Protection Act (PDPA)**

I understand, acknowledge, agree and consent that:

(a) My insurer, my workshop and the General Insurance Association of Singapore ("GIA") may/are permitted to collect, use, disclose and/or process my personal data/personal information set out in this [form] and any other personal information provided by me or possessed by my insurer (collectively the "Personal Information") and disclose and transfer such Personal Information to all insurer(s) who have insured vehicle(s) involved in this accident (all insurer(s) who have insured vehicle(s) involved in this accident shall be collectively referred to as the "Insurers"), the Insurers' lawyers/law firms, the Monetary Authority of Singapore and any relevant government agency/authority (such as the police), for the purpose(s) of:

- (i) processing, handling and/or dealing with my claims including the settlement of the claims and any necessary investigations relating to the claims;
 - (ii) investigating the accident and/or my claims;
 - (iii) carrying out and/or dealing with my instructions or responding to any enquiries by me;
 - (iv) administering my claims (including the mailing of correspondence, statements, invoices, reports or notices to me, which could involve disclosure of certain personal data about me to bring about delivery of the same as well as on the external cover of envelopes/mail packages); and/or
 - (v) complying with applicable law in administering, processing, handling and/or dealing with my claims.
- (collectively the "Purposes")

(b) all insurer(s) who have insured vehicle(s) involved in this accident and the Insurers' lawyers/law firms, may/are permitted to collect, use, disclose and/or process my Personal Information for one or more of the above Purposes; and

(c) my Personal Information may/can be disclosed by any of the Insurers and/or GIA to their third party service providers or agents (including their lawyers/law firms), which may be sited outside of Singapore, for one or more of the above Purposes.



Policyholder's Signature / Date & Time

Driver's Signature (If driver is not the policyholder) / Date & Time

Witnessed by Reporting Centre Personnel

Sketch Plan

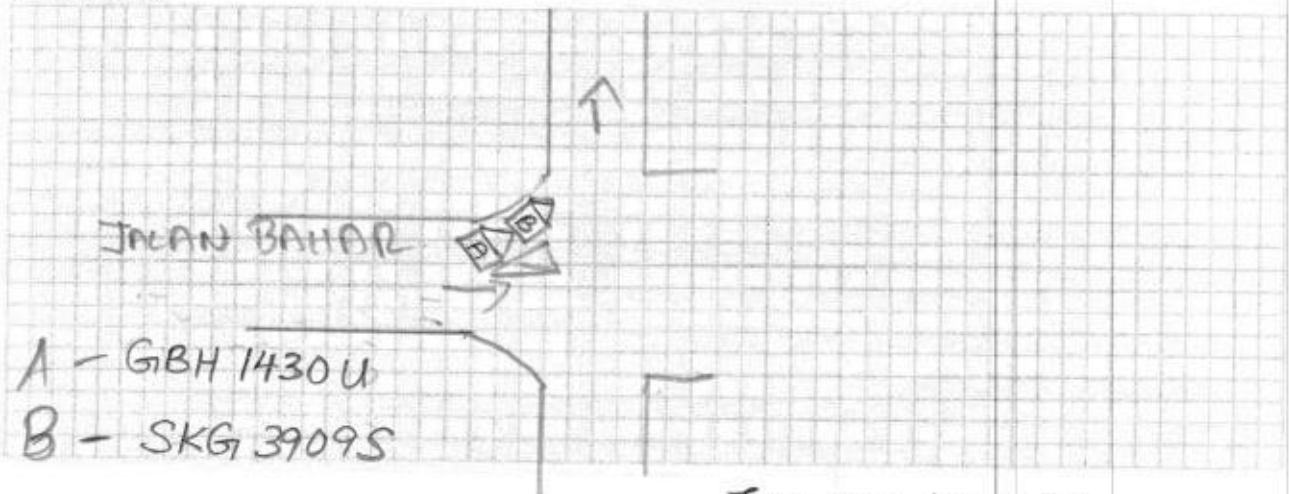

JALAN BAHAR towards PIE.

Describe Circumstances of the Accident

I was driving GBH1430U On 08/02/2022 @ 04:50 Pm i was travelling along Jalan Bahar, I intend to take left towards PIE , the car SKG3909S was travelling before me and he stopped in the filter lane, then he started moving so i check for my blind spot on my right side since no vehicle came i started to move, the car infornt suddenly stopped so i hit his vehicle from behind.
Both the vehicle got damages and made sure nobody got injured we share our contact info then we left.

Declaration

We declare the foregoing particulars are true in every respect.

Policyholder's Signature / Date & Time

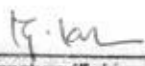
Driver's Signature (If driver is not the policyholder) / Date & Time

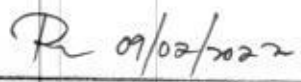
Witnessed by Reporting Centre Personnel

ACCIDENT STATEMENT (1650)

ACCIDENT DATE: (08 / 02 / 2022) (DD/MM/YYYY), TIME (04 : 50 pm) (HH:MM)

LOCATION: JALAN BAHAR towards PIE

1. DETAILS OF VEHICLE

- a) VEHICLE NUMBER: GBH1430U
b) INSURANCE COMPANY: MS FIRST CAPITAL INSURANCE LTD (Fleet)
c) POLICY NO: D-21097524MFCV/147
d) POLICY TYPE: (COMPREHENSIVE/THIRD PARTY/THIRD PARTY FIRE & THEFT)
e) MAKE/MODEL: KIA K2500 6MT (m) (2497cc)
f) TYPE: (SALOON/COUPE/MPV/VAN/LORRY/MOTORCYCLE/OTHERS)
g) VEHICLE CATEGORY: (PRIVATE/COMMERCIAL/MOTORCYCLE)
h) PURPOSE OF USING AT TIME OF ACCIDENT: RENTAL - Leasing
i) ARE YOU CLAIMING UNDER YOUR OWN INSURANCE: (YES/NO) (own damage)
IF NO, PLEASE STATE (THIRD PARTY CLAIM/REPORTING ONLY)

2. INSURED / POLICY HOLDER

- A) NAME: SIANG HOCK CAR RENTAL PTE LTD (MALE/FEMALE)
B) NRIC/FIN/PASSPORT: 201538271R CONTACT: 9879 2002
C) ADDRESS: 21 JALAN MASJID
SINGAPORE 418946

*CONTINUE TO 3.D IF DRIVER ALSO POLICY HOLDER

3. DRIVER

- A) NAME: RAMAIYAN KANNADASAN (MALE/FEMALE)
B) NRIC/FIN/PASSPORT: G8332239Q CONTACT: 83422568
C) ADDRESS: 149 Rivervale Crescent, #15-54
SINGAPORE 540149
D) DATE OF BIRTH: (03 / 03 / 1982) (DD/MM/YYYY)
E) OCCUPATION: (INDOOR/OUTDOOR)
F) YEARS OF DRIVING EXPERIENCE: 14/07/2010

4. WAS DRIVER AN EMPLOYEE OF THE INSURED'S COMPANY? (YES/NO)
IF NO, RELATIONSHIP OF THE DRIVER WITH INSURED: RENTAL - Leasing

- 5.A) WEATHER CONDITION: (CLEAR/RAINING/OTHERS)
B) ROAD SURFACE: (DRY/WET/OTHERS)

6. WAS ANYBODY INJURED: (YES/NO)

7. REPORTED TO POLICE: (YES/NO)

IF YES PLEASE STATE WHICH POLICE STATION:

8. THIRD PARTY VEHICLE:

- A) VEHICLE NO: SKG3909S MODEL: MERCEDES
B) DRIVER'S NAME: HARJONO BIN KASRIN
C) NRIC.FIN PASSPORT NO.: S1525916G CONTACT: 98153871

9. THIRD PARTY VEHICLE:

- A) VEHICLE NO: MODEL:
B) DRIVER'S NAME:
C) NRIC.FIN PASSPORT NO.: CONTACT:

passenger include driver (1)
email: car.rental@sianghock.com.sg

CERTIFICATE OF INSURANCE

ORIGINAL

Motor Vehicles (Third-Party Risks and Compensation) Act (Chapter 189)
 Motor Vehicles (Third-Party Risks and Compensation) Rules, 1960
 Road Transport Act, 1987 (Malaysia)
 Motor Vehicles (Third-Party Risks) Rules, 1959 (Malaysia)

Type of Policy : COMMERCIAL VEHICLE - FLEET
 Type of Cover : Comprehensive
 Certificate No. : D-21097524MFCV/147
 Vehicle No / Chassis No : GBH1430U / KNCSJX76LH7185259
 Name of Insured : SIANG HOCK CAR RENTAL PTE LTD
 Period Of Insurance : 01.04.2021 To 31.03.2022
 Insured Estimated Value : Market Value At Time Of Loss
 Financial Institution : TOKYO CENTURY LEASING (S) PTE LTD
 Authorised Driver*
 ANY AUTHORISED DRIVERS

Persons or classes of persons entitled to drive*

- (1) Whilst the vehicle is being used in connection with the Insured's business:-
 - (a) Any person provided he is in the Insured's employ and is driving on their order or with their permission.
- (2) Whilst the vehicle is being used for social, domestic or pleasure purposes:-
 - (a) Any person who is driving on the Insured's order or with their permission.

For drivers with more than 1 year driving experience and/or not less than 21 years of age

Excess : S\$1,000.00 on Section I & II separately (for Long Term Lease - 1 year or more)
 S\$2,500.00 on Section I & II separately (for Short Term Lease - less than 1 year)
 S\$1,000.00 on Section I & II separately (for Staff)

For drivers with less than 1 year driving experience and/or less than 21 years of age

Excess : S\$3,000.00 on Section I & II separately (for Long Term Lease - 1 year or more)
 S\$4,500.00 on Section I & II separately (for Short Term Lease - less than 1 year)
 S\$2,000.00 on Section I & II separately (for Staff)

* Provided that the person driving is permitted in accordance with the licensing or other laws or regulations to drive the Motor Vehicle or has been so permitted and is not disqualified by order of a Court of Law or by reason of any enactment or regulation in that behalf from driving the Motor Vehicle.

Limitations as to use*

Use in connection with the Insured's business.
 Use for the carriage of passengers (other than for hire or reward) in connection with the Insured's business.
 Use for social, domestic and pleasure purposes.

The Policy does not cover:-

- (1) Use for racing, pace-making, reliability trial or speed-testing.
- (2) Use whilst drawing a trailer except the towing of any one disabled mechanically propelled vehicle.
- (3) Use for the carriage of passengers for hire or reward.

* Limitations rendered inoperative by Section 8 of the Motor Vehicles (Third-Party Risks and Compensation) Act (Chapter 189) and Section 95 of the Road Transport Act, 1987 (Malaysia), are not to be included under these headings.

I/We HEREBY CERTIFY that the Policy to which this Certificate relates is issued in accordance with the provisions of the Motor Vehicles (Third-Party Risks and Compensation) Act (Chapter 189) and Part IV of the Road Transport Act, 1987 (Malaysia)

MS First Capital Insurance Limited
 (Approved Insurers)

LILIA/D0067/MZ301A9

Issued at Singapore on 01.04.2021

Authorised Signature