

C

Weekend (\$)	Weekend (\$)
10	10
20	20
30	30
40	40
50	50
60	60
70	70
80	80
90	90
100	100

[illegible]

趙 源 摩 哆 Chew Goon Motor

Blk 10, Ang Mo Kio Industrial Park 2A, Avenue 5
#01-15, 16, 17 & #03-05, AMK Autopoint Singapore 568047
Tel: 6484 1626 (24Hrs) Fax: 6484 0465
Business Reg. No: 221880/00C GST Reg. No: MX-0486007-A0

*Not authorized
11/12/2022 8:17 PM
Penny After Painting
3 days*

To: **China Taiping Insurance (S) Pte Ltd**

Third Party

Policy No: _____

08.02.2022

Date: _____

Accident Date : 30.01.2022

Specialised in Car Painting, Welding,
Panel-Beating and Insurance Claim.

ESTIMATE

承接汽车烧焊喷漆及
代理各种车辆赔偿

数量 Quantity	货 名 DESCRIPTION	单 价 Unit Price	银 Amount 额 \$ cts.
	Estimate Cost of Repair to "Mazda 3" Reg. No. EX3333J Claiming Against Your Insured Veh. No. SML8755K		
1pc	Rear Bumper <i>1127</i>	3.50	<i>Not in scope</i> 1,185.00 ✓
12pcs	Rear Bumper Clips		<i>me</i> 42.00 ✓
1pc	Rear Bumper Top Retainer		<i>me</i> 39.50 X
1pc	Rear Bumper Reinforcement		<i>me</i> 592.00 X
2pcs	Rear Bumper Tow Point Covers	25.00	<i>me</i> 50.00 ✓
1pc	Boot Emblem		<i>me</i> 79.00 ✓
1pc	Boot Badge Mazda		<i>me</i> 72.00 ✓
1pc	Boot Badge 3		<i>me</i> 65.00 ✓
1pc	Boot Badge (SKYACTIV)		<i>me</i> 85.00 ✓
			2,209.50
	Less 20%		441.90
			1,767.60
	Rear Bumper Reverse Sensor		<i>Cur</i> 280.00 <i>2005N</i> SN
	To Conduct Electrical Check, Replace Reverse Sensors, Module, Rewiring etc.		120.00 <i>501</i>
	Labour Charge - Panel Beating, Repairing Of Boot, End Panel And Part Replacement.		550.00 <i>2501</i>
	To Respray Affected Areas		<i>4001</i> 600.00
	Total :		3,317.60

**LKK Auto Consultants hence notify
the Repairer of the following:**

- To resurvey before/after spray painting
- To display damaged part(s) during resurvey
- Parts prices are subject to confirmation
- Third party survey is on a "Without Prejudice" basis
- No illegal modification(s) is allowed
- Supplementary item(s) must be resurveyed and is subject to final approval from Insurance Company

Acknowledged by Repairer

Signature: _____

Date: _____

9

SINGAPORE ACCIDENT STATEMENT

IMPORTANT NOTICE

1. Please report correctly the details of the accident to speed up the claims process.
2. This Form must be completed by the Policyholder and/or the Authorised Driver
3. Information provided must be as truthful and accurate as possible. Any wilful misrepresentation or withholding of material facts may allow insurance companies to repudiate policy liability.
4. The issue and acceptance of this Form by insurance companies is not an admission of policy liability on the part of the insurance companies.
5. Any false reporting may be referred to the Police for investigation.
6. This report will be forwarded by the insurers of the GIA Records Management Centre established by the General Insurance Association of Singapore (GIA) for archiving and that copies of this report will, for a fee, be made available upon application by interested parties.
7. By the lodgement of this report to the insurers, you hereby consent to the archiving of this report at the centre and to copies of the report being made available aforesaid.

ACCIDENT STATEMENT

Date of Submission	31/01/2022 11:09 (SGT)
Date of Accident	30/01/2022 12:24 (SGT)
Exact Location of Accident	Singapore
Additional Location Information	PUNGGOL RD NEXT TO BLK 190B JUNCTION
Country/State of Loss	Singapore

DETAILS OF OWN VEHICLE

Vehicle Registration Number	EX3333J
INSURED/POLICYHOLDER	
Is company?	No
Name Of Registered Owner	KAWAZOE TSUTOMU
NRIC No	SXXXX985A
Email Address	KIM_INTOKYO@YAHOO.COM
Mobile Phone No	(Phone) +65-98375571
Alternative Phone No	+65-98375571

VEHICLE PARTICULARS

Manufacturer	Mazda
Model	3
Variant	MAZDA / MAZDA3 SEDAN 1.5 AT EU6
Exact purpose for which vehicle was being used at time of accident	Private use
Are you claiming under your own insurance policy for repair to your vehicle?	No - Claiming third party
Vehicle Category	Private car
Transmission	Auto
CC	1496

INSURANCE COMPANY

Name of Insurance Company	NTUC Income Insurance Co-operative Ltd
Type of Coverage	Comprehensive
Fleet Policy	No
Policy Number	-
Cover Note Number	-

DRIVER

Name of Driver	KAWAZOE TSUTOMU
NRIC No	SXXXX985A

> Back to OneMotoring

Enquire PARF/COE Rebate for Registered Vehicle

Vehicle Owner Particulars

Owner ID Type:

Singapore NRIC

Owner ID:

985A

Vehicle Details

Vehicle No.:

EX3333J

Vehicle to be Exported:

No

Intended Deregistration Date:

31 Jan 2022

Vehicle Make:

MAZDA

Vehicle Model:

MAZDA3 SEDAN 1.5 AT EU6

Primary Colour:

Grey

Manufacturing Year:

2017

Engine No.:

P520463617

Chassis No.:

JM6BN22A8H0173410

Maximum Power Output:

88.0 kW (118 bhp)

Open Market Value:

\$15,945.00

Original Registration Date:

21 Sep 2017

First Registration Date:

21 Sep 2017

Transfer Count:

1

Actual ARF Paid:

\$10,945.00

Intended PARF Rebate Details

PARF Eligibility:

Yes

PARF Eligibility Expiry Date:

20 Sep 2027

PARF Rebate Amount:

\$8,208.00

Intended COE Rebate Details

COE Expiry Date:

20 Sep 2027

COE Category:

A - Car up to 1600cc & 97kW (130bhp)

COE Period(Years):

10

QP Paid:

\$42,902.00

COE Rebate Amount:

\$24,191.00

Total Rebate Amount:

\$32,399.00

The information contained herein is correct as at 31 Jan 2022

OK



SINGAPORE ACCIDENT STATEMENT

IMPORTANT NOTICE

1. Please report correctly the details of the accident to speed up the claims process.
2. This Form must be completed by the Policyholder and/or the Authorised Driver
3. Information provided must be as truthful and accurate as possible. Any wilful misrepresentation or withholding of material facts may allow insurance companies to repudiate policy liability.
4. The issue and acceptance of this Form by insurance companies is not an admission of policy liability on the part of the insurance companies.
5. Any false reporting may be referred to the Police for investigation.
6. This report will be forwarded by the insurers of the GIA Records Management Centre established by the General Insurance Association of Singapore (GIA) for archiving and that copies of this report will, for a fee, be made available upon application by interested parties.
7. By the lodgement of this report to the insurers, you hereby consent to the archiving of this report at the centre and to copies of the report being made available aforesaid.

ACCIDENT STATEMENT

Date of Submission	31/01/2022 11:09 (SGT)
Date of Accident	30/01/2022 12:24 (SGT)
Exact Location of Accident	Singapore
Additional Location Information	PUNGGOL RD NEXT TO BLK 190B JUNCTION
Country/State of Loss	Singapore

DETAILS OF OWN VEHICLE

Vehicle Registration Number	EX3333J
INSURED/POLICYHOLDER	
Is company?	No
Name Of Registered Owner	KAWAZOE TSUTOMU
NRIC No	SXXXX985A
Email Address	KIM_INTOKYO@YAHOO.COM
Mobile Phone No	(Phone) +65-98375571
Alternative Phone No	+65-98375571

VEHICLE PARTICULARS

Manufacturer	Mazda
Model	3
Variant	MAZDA / MAZDA3 SEDAN 1.5 AT EU6
Exact purpose for which vehicle was being used at time of accident	Private use
Are you claiming under your own insurance policy for repair to your vehicle?	No - Claiming third party
Vehicle Category	Private car
Transmission	Auto
CC	1496

INSURANCE COMPANY

Name of Insurance Company	NTUC Income Insurance Co-operative Ltd
Type of Coverage	Comprehensive
Fleet Policy	No
Policy Number	-
Cover Note Number	-

DRIVER

Name of Driver	KAWAZOE TSUTOMU
NRIC No	SXXXX985A

Date Of Birth	14/05/1968
Occupation	Indoor
Date Of Driving Pass	16/03/2019
Driving experience	2 YEARS AND 10 MONTHS
Gender	Male
Mobile Number	(Phone) +65-98375571
Alt. Phone Number	+65-98375571
Email Address	KIM_INTOKYO@YAHOO.COM
Address	APT BLK 224D COMPASSVALE WALK
Address complement	10-605
Postcode	544224
Is the driver the policyholder?	Yes
If No, Relationship of the Driver with the Insured	-
Does Driver Own Other Vehicles?	No
Vehicle Registration Number of Other Vehicle Owned by Driver	-
Insurance Company of Other Vehicle Owned by Driver	-

GENERAL INFORMATION OF THE ACCIDENT

Type of Accident	Collision - Head to Rear
Weather Conditions	Clear
Road Surface	Dry

OTHER INFORMATION

Was any foreign vehicle involved in the accident?	No
Number of vehicles involved in the accident	2
Was anybody injured in the Accident?	No
Was any injured conveyed to hospital by ambulance?	-
Was any other vehicle or property damaged?	Yes
Number of Passengers (Including Driver)	4
Has the driver been approached by unknown person(s) soliciting/offering accident claims assistance?	No

PASSENGER 1

Name	UNKNOWN
Gender	Female

PASSENGER 2

Name	UNKNOWN
Gender	Female

PASSENGER 3

Name	UNKNOWN
Gender	Female

DETAILS OF POLICE ACTION

Was the accident reported to the police?	No
Was notice of intended Prosecution given?	No
If yes, against whom?	-

CIRCUMSTANCES OF ACCIDENT

WHILE WAITING AT THE CROSS JUNCTION ALONG PUNGGOL RD, AFTER EXITING TPE DURING RED-LIGHT, VEHICLE BEHIND BUMPED INTO THE REAR OF OUR VEHICLE. BOTH PARTIES CAME OUT AND ACCESS THE DAMAGE

ATTACHMENT(S)

Are accident photos available for attachment?	Yes
Was there any video captured by Car Camera?	Yes
Was there any audio recorded?	No

DETAILS OF OTHER VEHICLE PROPERTY 1

Vehicle Registration Number	SML8755K
Vehicle Manufacturer	-
Vehicle Model	-
Vehicle Variant	-
Vehicle Colour	-
Vehicle Category	Private car
Name of Driver	-
Contact Number	-
Address	-
Address complement	-
Postcode	-
Insurance Company Name	-
Nature Of Damage	-
Details of property damaged in accident	-
No. Of Passenger (Including Driver)	-

SKETCH PLANIMPORTANT NOTICE

1. Please report correctly the details of the accident to speed up the claims process.
2. This Form must be completed by the Policyholder and/or the Authorised Driver.
3. Information provided must be as truthful and accurate as possible. Any wilful misrepresentation or withholding of material facts may allow insurance companies to repudiate policy liability.
4. The issue and acceptance of this Form by insurance companies is not an admission of policy liability on the part of the insurance companies.
5. Any false reporting may be referred to the Police for investigation.
6. The report will be forwarded by the insurers of the GIA Records Management Centre established by the General Insurance Association of Singapore (GIA) for archiving and that copies of this report will for a fee be made available upon application by interested parties.
7. By the lodgement of this report to the insurers, you hereby consent to the archiving of this report at the centre and to copies of the report being made available aforesaid.
8. Consent under the Personal Data Protection Act (PDPA)
I understand, acknowledge, agree and consent that :
(a) My insurer, my workshop and the General Insurance Association of Singapore ("GIA") may/are permitted to collect, use, disclose and/or process my personal data/personal information set out in this [form] and any other personal information provided by me or possessed by my insurer (collectively the "Personal Information") and disclose and transfer such Personal Information to all insurer(s) who have insured vehicle(s) involved in this accident (all insurer(s) who have insured vehicle(s) involved in this accident shall be collectively referred to as the "Insurers"), the Insurers' lawyers/law firms, the Monetary Authority of Singapore and any relevant government agency/authority (such as the police), for the purpose(s) of :
(i) processing, handling and/or dealing with my claims including the settlement of the claims and any necessary investigations relating to the claims;
(ii) investigating the accident and/or my claims;
(iii) carrying out and/or dealing with my instructions or responding to any enquiries by me;
(iv) administering my claims (including the mailing of correspondence, statements, invoices, reports or notices to me, which could involve disclosure of certain personal data about me to bring about delivery of the same as well as on the external cover of envelopes/mail packages); and/or
(v) complying with applicable law in administering, processing, handling and/or dealing with my claims.
(collectively the "Purposes")
(b) all insurer(s) who have insured vehicle(s) involved in this accident and the Insurers' lawyers/law firms, may/are permitted to collect, use, disclose and/or process my Personal Information for one or more of the above Purposes; and
(c) my Personal Information may/can be disclosed by any of the Insurers and/or GIA to their third party service providers or agents (including their lawyers/law firms), which may be sited outside of Singapore, for one or more of the above Purposes.

7. K. S. S. S. S.
31/Jan/2020
Policyholder's Signature / Date & Time

Driver's Signature (If driver is not the policyholder) / Date & Time

W. S. S. S. S.
Witnessed by Reporting Centre Personnel

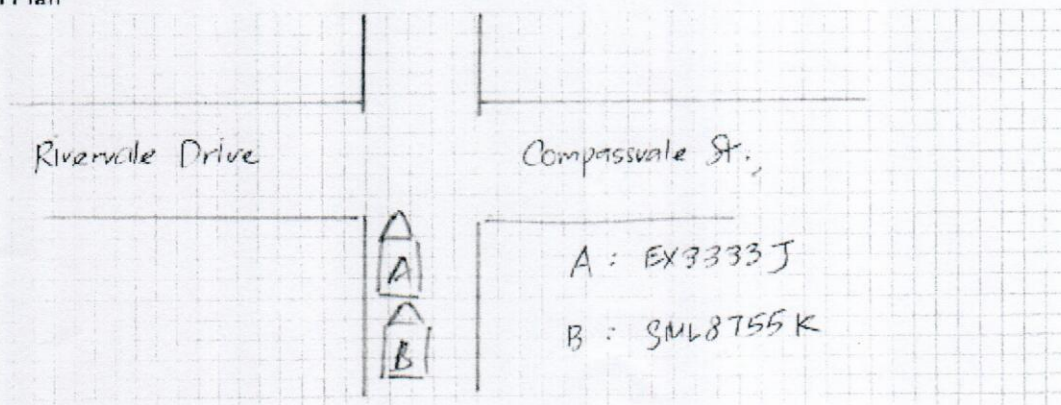
Sketch Plan

Describe Circumstances of the Accident

While waiting at the cross-junction along Ringgal Rd
after exiting TPE during red-light, vehicle behind
bumped into the rear of our vehicle.

Both parties came out and assess the damage.

Screenshots vehicle & driver's id.

Declaration

We declare the foregoing particulars are true in every respect.

Policyholder's Signature / Date & Time

Driver's Signature (If driver is not the policyholder) / Date
& Time

Witnessed by Reporting Centre Personnel

REPUBLIC OF SINGAPORE
IDENTITY CARD NO. S6869985A



Name

KAWAZOE TSUTOMU

Race

JAPANESE

Date of birth

14-05-1968

Country/Place of birth

JAPAN

Sex

M

S6869985A

REPUBLIC OF SINGAPORE DRIVING LICENCE



Licence Number: S6869985A

Name:

KAWAZOE TSUTOMU

Birth Date: 14 May 1968

Issue Date: 16 Mar 2019



002913390C



NRIC No. S6869985A



Nationality

JAPANESE

Date of issue

28-06-2018

Address

APT BLK 224D COMPASSVALE WALK
#10-605
SINGAPORE 544224

9489773

YOU ARE LICENSED TO DRIVE VEHICLES IN THE FOLLOWING CLASS(ES)

EFFECTIVE DATE

Class 3A Motor cars without clutch pedals (Auto) with unladen weight \leq 3000kg with \leq 7 passengers, exclusive of driver; and other motor vehicles without clutch pedals with unladen weight \leq 2500kg 16 Mar 2019

NP 428A



Licence No: S6869985A

Certificate of Insurance

MOTOR VEHICLES (THIRD PARTY RISKS AND COMPENSATION) ACT (CHAPTER 189)
 MOTOR VEHICLES (THIRD PARTY RISKS AND COMPENSATION) RULES, 1960
 ROAD TRANSPORT ACT, 1987 (MALAYSIA)
 ROAD TRANSPORT (AMENDMENT) ACT, 2019 (MALAYSIA)
 MOTOR VEHICLES (THIRD PARTY RISKS) RULES, 1959 (MALAYSIA)

Certificate Number: 5121091160

Cover : drivo CLASSIC

1. Index mark and Registration Number of Vehicle : **EX3333J**
 Chassis Number : JM6BN22A8H0173410
2. Name of Policyholder : KAWAZOE TSUTOMU
3. Effective Date of Insurance : 24 Feb 2021
4. Expiry Date of Insurance : 20 Mar 2022
5. Persons or Classes of Persons entitled to drive#
 (a) The Policyholder.
 (b) Any other person who is driving on the Policyholder's order or with his/her permission.
 Provided that the person driving is permitted in accordance with the licensing or other laws or regulations to drive the Motor Vehicle or has been so permitted and is not disqualified by order of a Court of Law or by reason of any enactment or regulation in that behalf from driving the Motor Vehicle.
6. Limitations as to Use#
 (a) Use for social domestic and pleasure purposes and in connection with the Policyholder's business or profession.

This Policy does not cover

- (a) Use for hire or reward.
- (b) Use for racing, pace-making, reliability trial or speed-testing.
- (c) Use for the carriage of goods (other than samples) in connection with any trade or business.
- (d) Use for any purpose in connection with the Motor Trade.

Limitations rendered inoperative by Section 8 of the Motor Vehicle (Third Party Risks and Compensation) Act (Chapter 189) and Section 95 of the Road Transport Act, 1987 (Malaysia), are not to be included under these headings.

EXCESS (SECTION 1)	: S\$600
EXCESS (SECTION 2)	: N/A
WINDSCREEN EXCESS	: S\$100
ADDITIONAL EXCESS	: N/A
UNNAMED DRIVER EXCESS	: PLEASE REFER OVERLEAF
REPAIR AT OWNER'S PREFERRED WORKSHOP	: NO
INSURE WITH COE	: YES
NCD PROTECTION	: NO
TRANSPORT ALLOWANCE	: NO
EXCESS WAIVER	: NO
PRIMARY DRIVER	: KAWAZOE TSUTOMU
NAMED DRIVER (1)	: TAN KIM KIM
NAMED DRIVER (2)	: N/A
HIRE PURCHASE COMPANY	: TOKYO CENTURY LEASING (SINGAPORE) PTE LTD
SUM INSURED	: MARKET VALUE OF INSURED VEHICLE AT TIME OF LOSS

I/We hereby Certify that the Policy to which this Certificate relates is issued in accordance with the provisions of the Motor Vehicles (Third Party Risks and Compensation) Act (Chapter 189) and Part IV of the Road Transport Act, 1987 (Malaysia)

Agency : GOLDEN PRIME INSURANCE AGENCY (00000613808)
 Date of Issue : 23 Feb 2021 17:14 hrs

For NTUC INCOME INSURANCE CO-OPERATIVE LIMITED



Chief Executive

> Back to OneMotoring

Enquire PARF/COE Rebate for Registered Vehicle

Vehicle Owner Particulars

Owner ID Type:	Singapore NRIC
Owner ID:	985A

Vehicle Details

Vehicle No.:	EX3333J
Vehicle to be Exported:	No
Intended Deregistration Date:	31 Jan 2022
Vehicle Make:	MAZDA
Vehicle Model:	MAZDA3 SEDAN 1.5 AT EU6
Primary Colour:	Grey
Manufacturing Year:	2017
Engine No.:	P520463617
Chassis No.:	JM6BN22A8H0173410
Maximum Power Output:	88.0 kW (118 bhp)
Open Market Value:	\$15,945.00
Original Registration Date:	21 Sep 2017
First Registration Date:	21 Sep 2017
Transfer Count:	1
Actual ARF Paid:	\$10,945.00

Intended PARF Rebate Details

PARF Eligibility:	Yes
PARF Eligibility Expiry Date:	20 Sep 2027
PARF Rebate Amount:	\$8,208.00

Intended COE Rebate Details

COE Expiry Date:	20 Sep 2027
COE Category:	A - Car up to 1600cc & 97kW (130bhp)
COE Period(Years):	10
QP Paid:	\$42,902.00
COE Rebate Amount:	\$24,191.00
Total Rebate Amount:	\$32,399.00

The information contained herein is correct as at 31 Jan 2022

OK