

## SINGAPORE ACCIDENT STATEMENT

### IMPORTANT NOTICE

1. Please report **correctly** the details of the accident to speed up the claims process.
2. This Form must be **completed by the Policyholder and/or the Authorised Driver**
3. Information provided must be as truthful and accurate as possible. Any wilful misrepresentation or withholding of material facts may allow insurance companies to repudiate policy liability.
4. The issue and acceptance of this Form by insurance companies is not an admission of policy liability on the part of the insurance companies.
5. **Any false reporting may be referred to the Police for investigation.**
6. This report will be forwarded by the insurers of the GIA Records Management Centre established by the General Insurance Association of Singapore (GIA) for archiving and that copies of this report will, for a fee, be made available upon application by interested parties.
7. By the lodgement of this report to the insurers, you hereby consent to the archiving of this report at the centre and to copies of the report being made available aforesaid.

### ACCIDENT STATEMENT

Date of Submission	27/01/2022 17:18 (SGT)
Date of Accident	24/01/2022 11:40 (SGT)
Exact Location of Accident	Singapore
Additional Location Information	Junction of Jln Bukit Merah Towards Queensway/Alexandra Rd
Country/State of Loss	Singapore

### DETAILS OF OWN VEHICLE

Vehicle Registration Number	GBC3825C
-----------------------------	----------

#### INSURED/POLICYHOLDER

Is company?	Yes
Name Of Registered Owner	LYRECO (SINGAPORE) PTE LTD
Company Reg No	200501663H
Email Address	michael.chua@lyreco.com
Mobile Phone No	(Phone) +65-82652588
Alternative Phone No	(Office) +65-82652588

#### VEHICLE PARTICULARS

Manufacturer	Toyota
Model	HIACE MANUAL
Variant	-
Exact purpose for which vehicle was being used at time of accident	Employment
Are you claiming under your own insurance policy for repair to your vehicle?	No - Claiming third party
Vehicle Category	Commercial vehicle
Transmission	Manual
CC	2982

#### INSURANCE COMPANY

Name of Insurance Company	Sompo Insurance Singapore Pte. Ltd.
Type of Coverage	Comprehensive
Fleet Policy	No
Policy Number	D21MTPCVE000160
Cover Note Number	24/02/21 - 23/02/22

#### DRIVER

Name of Driver	CHUA KOK CHYE
NRIC No	S1726135E

21/11/1965	
Outdoor	
14/01/2008	
14 YEARS	
Male	
(Phone) +65-82652588	
-	
michael.chua@lyreco.com	
BLK 660 CHOA CHU KANG CRESCENT #13-91	
-	
680660	
No	
Employee	
No	
-	
-	
Insurance Company of Other Vehicle Owned by Driver	

#### GENERAL INFORMATION OF THE ACCIDENT

Type of Accident	Chain Collision
Weather Conditions	Clear
Road Surface	Dry

#### OTHER INFORMATION

Was any foreign vehicle involved in the accident?	No
Number of vehicles involved in the accident	4
Was anybody injured in the Accident?	Yes
Was any injured conveyed to hospital by ambulance?	Yes
Was any other vehicle or property damaged?	Yes
Number of Passengers (Including Driver)	1
Has the driver been approached by unknown person(s) soliciting/offering accident claims assistance?	No

#### DETAILS OF POLICE ACTION

Was the accident reported to the police?	Yes
Police Station Name	Queenstown Neighbourhood Police Centre
Police Station Phone No	(Phone) +65-18004719999
Alt. Police Station Phone No	(Fax) +65-64715299
Police Station Address	No. 3 Queensway #01-03 Singapore 149073
Was notice of intended Prosecution given?	No
If yes, against whom?	-

#### CIRCUMSTANCES OF ACCIDENT

#### REFER POLICE REPORT (REPAIR BY OTHER WORKSHOP)

#### ATTACHMENT(S)

Are accident photos available for attachment?	Yes
Was there any video captured by Car Camera?	Yes
Reasons for not uploading a video of the accident	VIDEO WITH INSURED
Was there any audio recorded?	No

#### DETAILS OF OTHER VEHICLE PROPERTY 1

Vehicle Registration Number	SHD3465G
Vehicle Manufacturer	-
Vehicle Model	-
Vehicle Variant	-
Vehicle Colour	-

Category	Taxi
Driver	-
Number	-
Address	-
Address complement	-
Postcode	-
Insurance Company Name	-
Nature Of Damage	-
Details of property damaged in accident	-
No. Of Passenger (Including Driver)	-

#### DETAILS OF OTHER VEHICLE PROPERTY 2

Vehicle Registration Number	GBA5339L
Vehicle Manufacturer	-
Vehicle Model	-
Vehicle Variant	-
Vehicle Colour	-
Vehicle Category	Commercial vehicle
Name of Driver	-
Contact Number	-
Address	-
Address complement	-
Postcode	-
Insurance Company Name	-
Nature Of Damage	-
Details of property damaged in accident	-
No. Of Passenger (Including Driver)	-

#### DETAILS OF OTHER VEHICLE PROPERTY 3

Vehicle Registration Number	SKU381J
Vehicle Manufacturer	-
Vehicle Model	-
Vehicle Variant	-
Vehicle Colour	-
Vehicle Category	Private car
Name of Driver	-
Contact Number	-
Address	-
Address complement	-
Postcode	-
Insurance Company Name	-
Nature Of Damage	-
Details of property damaged in accident	-
No. Of Passenger (Including Driver)	-

#### INJURED PERSONS DETAILS

##### INJURED 1

Name of injured person	DRIVER
Gender	-
Phone No	-
Address	-
Address Complement	-
Post Code	-
Approximate Age Years Old	-
Injuries Sustained	REFER POLICE REPORT
Injured person in which vehicle?	SHD3465G
Were seat belts worn?	-
Was this injured conveyed to hospital by ambulance?	Yes

## SKETCH PLAN

## IMPORTANT NOTICE

1. Please report correctly the details of the accident to speed up the claims process.
2. This Form must be completed by the Policyholder and/or the Authorised Driver.
3. Information provided must be as truthful and accurate as possible. Any wilful misrepresentation or withholding of material facts may allow insurance companies to repudiate policy liability.
4. The issue and acceptance of this Form by insurance companies is not an admission of policy liability on the part of the insurance companies.
5. Any false reporting may be referred to the Police for investigation.
6. The report will be forwarded by the insurers of the GIA Records Management Centre established by the General Insurance Association of Singapore (GIA) for archiving and that copies of this report will for a fee be made available upon application by interested parties.
7. By the lodgment of this report to the insurers, you hereby consent to the archiving of this report at the centre and to copies of the report being made available aforesaid.
8. **Consent under the Personal Data Protection Act (PDPA)**

I understand, acknowledge, agree and consent that:

- (a) My insurer, my workshop and the General Insurance Association of Singapore ("GIA") may/are permitted to collect, use, disclose and/or process my personal data/personal information set out in this [form] and any other personal information provided by me or possessed by my insurer (collectively the "Personal Information") and disclose and transfer such Personal Information to all insurer(s) who have insured vehicle(s) involved in this accident (all insurer(s) who have insured vehicle(s) involved in this accident shall be collectively referred to as the "Insurers"), the Insurers' lawyers/law firms, the Monetary Authority of Singapore and any relevant government agency/authority (such as the police), for the purpose(s) of:
  - (i) processing, handling and/or dealing with my claims including the settlement of the claims and any necessary investigations relating to the claims;
  - (ii) investigating the accident and/or my claims;
  - (iii) carrying out and/or dealing with my instructions or responding to any enquiries by me;
  - (iv) administering my claims (including the mailing of correspondence, statements, invoices, reports or notices to me, which could involve disclosure of certain personal data about me to bring about delivery of the same as well as on the external cover of envelopes/mail packages); and/or
  - (v) complying with applicable law in administering, processing, handling and/or dealing with my claims (collectively the "Purposes")
- (b) all insurer(s) who have insured vehicle(s) involved in this accident and the Insurers' lawyers/law firms, may/are permitted to collect, use, disclose and/or process my Personal Information for one or more of the above Purposes; and
- (c) my Personal Information may/can be disclosed by any of the Insurers and/or GIA to their third party service providers or agents (including their lawyers/law firms), which may be sited outside of Singapore, for one or more of the above Purposes
- (d) my Personal Information will also be collected and used to compile claims history for the purpose of fraud detection, investigation and management in present and all future claims.
- (e) the information so collected under (d) above may be shared / disclosed:
  - (i) to all insurers and/or any other third parties that assist in evaluating, investigating, controlling or managing fraud, regulators, law enforcement and government agencies as reasonably required for the purposes stated, or
  - (ii) for complying with requirements under any regulations, laws or court orders.

 

Policyholder's Signature  
Date & Time:

Driver's Signature  
(if driver is not the policyholder)  
Date & Time:

 27/1/22

Reporting Centre Personnel's Signature  
Name:   
NRIC/FIN No:



LAN #2

SKETCH PLAN

AS PER POLICE REPORT  
T/20220124/2032

DESCRIBE CIRCUMSTANCES OF THE ACCIDENT

AS PER POLICE REPORT  
T/20220124/2032

DECLARATION

I/We declare the foregoing particulars are true in every respect

*Chen Jia*

Policyholder's Signature

Date & Time:

Company Chop (if applicable)



*Chen Jia*

Driver's Signature  
(if driver is not the policyholder)

Date & Time:

Reporting Centre Personnel's Signature

Name:

NRIC/FIN No.:

*[Signature]* 27/1/22

On 24<sup>th</sup> Jan 2022 at about 1140hrs, I was driving along Junction of Jalan Bukit Merah towards Queensway/Alexandra Road on the 1<sup>st</sup> Lane waiting to make a U Turn. Traffic light was red & there are vehicles queuing up.

Suddenly, I heard a loud bang from the back of my Van. Then I alighting and saw there are few vehicles involve in the accident, its was a chain collusion behind me.

I saw a Taxi SHD3465G behind my Van, there is another Van GBA5339L & SKU381J (Mazda) involve in this accident.

The Taxi driver of SHD3465G was injured.

My Van was badly damaged at the Tailgate & Bumper portion resulted unable to open up now

I was told by the driver of SKU381J that the Van GBA5339L suddenly swerve out of the lane, hits onto the railings and back into the 1<sup>st</sup> lane hitting onto his car SKU381J, the taxi SHD3465G, then on my van GBC3825C

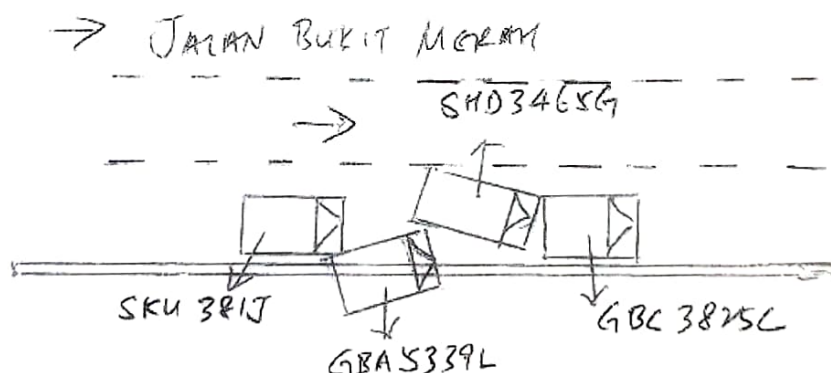



**SINGAPORE  
POLICE FORCE**



T/20220126/2033

Police Station Of Origin:  
Queenstown N.P.C  
3 Queensway #01-03 SINGAPORE 149073  
Tel No: 1800-4719999

1 of 3

Report No. T/20220126/2033

**REPORT OF A TRAFFIC ACCIDENT**

Date/Time Report Made: 26/01/2022 12:45		Vide Report No.: T/20220124/2032		Station Diary No.: 35	
<b>Informant's particulars</b>					
Name of Informant: CHUA KOK CHYE			Address: APT BLK 660 CHOA CHU KANG CRESCENT #13-91 SINGAPORE 680660		
ID Type / ID No.: NRIC NO / S1726135E			Contact No.: Home/Office: Mobile: 82652588		
Nationality: SINGAPORE CITIZEN			Email:		
Sex: Male	Age: 58	Date of Birth: 21/11/1965	Type of Informant: Driver		
Race: Chinese			Language:		Institution / School Name:
Occupation: DELIVERY DRIVER			Driving Licence Information: Class: 3,4		Date of Expiry:

<b>General information on the Accident</b>				
Type of Accident:	Injury Attended by Police	Drink Drive: No	Date/Time of Accident: 24/01/2022 12:00	Type of Location: T-Junction
Location:  JALAN BUKIT MERAH				
Weather: Clear		Road Surface: Dry		Road Speed Limit:
Traffic Flow: One Way		Traffic Control: Traffic Light - Working		Traffic Volume: Moderate
Type of Collision: Between Moving Vehicles - Head To Rear				Anyone conveyed by ambulance Yes

Details of Vehicles Involved					
Vehicle No.	Vehicle Type	Driver	Owner	Insurance	Damage
GBA5339L	Van				Seriously Damaged 0
GBC3825C	Van				Seriously Damaged 0
SHD3465G	Car				Seriously Damaged 2
SKU381J	Car				Seriously Damaged 0

**SINGAPORE  
POLICE FORCE**

T/20220126/2033

Police Station Of Origin:  
Queenstown N.P.C  
3 Queensway #01-03 SINGAPORE 149073  
Tel No: 1800-4719999

2 of 3

Report No: T/20220126/2033

**CONTINUATION OF REPORT****Brief Details.**

On 24/01/2022 at about 1140hrs, I was driving my company van GBC3825C travelling along Jalan Bukit Merah towards Queensway/Alexandra Road. As I was approaching the junction, the traffic light turned red, and I stopped my vehicle at the first lane of the road as I wanted to make a U-turn at the junction. While I was waiting for the traffic light, I heard a loud bang from the rear, I felt an impact on the rear of my vehicle and my vehicle moved forward.

I came down from the vehicle and there were a chain collision involving 2 vans and 2 cars, I was approached and informed by the driver of SKU381J whose car is the last vehicle in the collision that, he saw the van GBA5339L was travelling at a very fast speed and it collided with multiple railings and went to the opposite road before it swerved back to the lane and collided onto the car SHD3465G which stopped behind my vehicle.

I wished to state that I did not suffer from any injuries from the accident and my van was badly damaged at the tailgate and bumper portion was unable to open now. I also wished to state that someone called for the police and ambulance assistance, the driver of SHD3465G was injured and conveyed by the ambulance. I was given D/20220124/0041 by the police and advised to lodge a police report.





**SINGAPORE  
POLICE FORCE**

Police Station Of Origin:  
Queenstown N.P.C  
3 Queensway #01-03 SINGAPORE 149073  
Tel No: 1800-4719999



T/20220126/2033

3 of 3

Report No. T/20220126/2033

CONTINUATION OF REPORT

**Sketch Plan**

Informant is not able to provide sketch plan

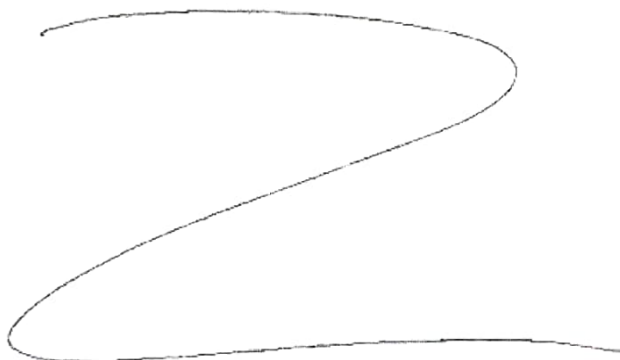

**IMPORTANT:** Please attach a copy of your vehicle's Insurance Certificate to this report. If you don't have the certificate with you now, please fax a copy to 65474886 stating the report number as reference.

Signature of Officer Recording The Report  
D/  
Sgt 3 LIU FENGZHAN, GERRY

Signature Of Interpreter.  
Not applicable

Officer In Charge Of Case:  
TP / GIT /  
Sgt 3 MUHAMMAD SYARIFUDDIN  
MUHAMMAD AJMAIN  
Contact No.: 65476367

Signature Of Informant:

Date/Time:  
26/01/2022 12 45

Classification Of Case