

First Capital Insurance Ltd
36 Robinson Road
#16-01 City House
Singapore 068877



VICOM LTD
385 Sin Ming Drive Singapore 575718

Mainline (65) 6458 4555
Facsimile (65) 6458 1040

DAMAGE ASSESSMENT REPORT

www.vicom.com.sg
Company Registration No: 198100320K

GENERAL INFORMATION			
VAC Ref. No.	: 527286	Claim No.	: D18004220MFSH
Accident Date	: 24/05/2018	Claim Type	: THIRD PARTY
Assignment Date	: 28/05/2018	Policy No.	:
Survey Date	: 28/05/2018		
Report Date	: 28/05/2018	Insured Veh.	: SHA4557J
VEHICLE PARTICULARS			
Vehicle No.	: SKJ6080X	Chassis No.	: WVWZZZ13ZCV034933
Registration Date	: 08/08/2012	Engine No.	: CAV409329
Make	: VOLKSWAGEN	Engine Cap.	: 1390CC
Model	: SCIROCCO 1.4L AT TS	Transmission	: AUTOMATIC
		Colour	: MATT GREY
CONDITION OF VEHICLE DURING SURVEY (VISUAL and STATIC TEST ONLY)			
Foot Brake	: SERVICEABLE	Steering	: SERVICEABLE
Hand Brake	: SERVICEABLE	Modification	: NONE
Mileage	: 123779		
TYRES	SIZE	MAKE	BALANCE (mm)
FRONT RH	235/40 R18	GOODYEAR	6
FRONT LH	235/40 R18	GOODYEAR	6
REAR RH	235/40 R18	GOODYEAR	6
REAR LH	235/40 R18	GOODYEAR	6
SURVEY CONDUCTED AT			
N51 AUTO P/L K BUKIT AUTOHUB 2 K BUKIT AVE 2 #01-18 S417921 MELODY:68420051			
REMARKS			
[1]Workshop did not give repair estimate.			
[2]We have not authorised repairs. This survey was carried out on without prejudice basis.			

DAMAGE ASSESSMENT REPORT**Annex A: List of damaged parts**

#	Qty	Vehicle Parts Description	Condition
1	1	Rear Windscreen	No Visible Damage
2	1	Tail Gate	No Visible Damage
3	1	Tail Gate Damper (Lh&Rh)	Intact
4	1	Tail Gate Wiper Arm	No Visible Damage
5	1	Tail Gate Wiper Blade	No Visible Damage
6	1	Tail Gate Wiper Motor	Working Condition
7	1	Tail Gate Inner Board	No Visible Damage
8	1	Tail Gate Lock Assembly	No Visible Damage
9	1	Tail Gate Weatherstripe	No Visible Damage
10	1	Rear Bumper - Grazed	Repair
11	1	Rear Bumper Side Retainer (Lh)	Intact
12	1	Rear Bumper Reflector (Lh&Rh)	No Visible Damage
13	1	Rear Bumper Reverse Sensor	No Visible Damage
14	1	Tail Lamp (Lh)	Intact
15	1	Door (Lh) - Dent	Replace
16	1	Door Inner Board (Lh)	No Visible Damage
17	1	Door Outer Handle (Lh)	No Visible Damage
18	1	Door Hinge (Top&Bottom) (Lh)	Intact
19	1	Door Checker (Lh)	Intact
20	1	Door Glass (Lh)	Intact
21	1	Door Glass Regulator (Lh)	Intact
22	1	Door Glass Regulator Motor (Lh)	Working Condition
23	1	Door Gear Regulator (Lh)	Intact
24	1	Door Gear Regulator Motor (Lh)	Working Condition
25	1	Door Protector (Lh) - Grazed	Replace
26	1	Rear Fender (Lh) - Grazed/ Dent	Repair
27	1	Rear Fender Glass (Lh)	No Visible Damage
28	1	Rear Fender Protector (Lh) - Grazed	Replace
29	1	Rear Fender Inner Shield (Lh)	Intact
30	1	Rear Wheel Rim (Lh) - Scratched	Repair
31	1	Front/ Rear Undercarriage (Lh)	Intact
32	1	Wing Mirror (Lh)	Intact
33	1	Rear Fender Inner Trim (Lh)	Intact
34	1	Rear Wheel Tyre (Lh)	Intact

DAMAGE ASSESSMENT REPORT

Annex B: Comments

ASSESSOR'S REPORT

At the place of inspection, we saw this vehicle sustained left hand portion damage.

The damages seen during our survey were door (lh), door protector (lh), rear fender (lh), rear fender protector (lh), rear bumper, rear wheel rim (lh) and surrounding areas. A fuller detailed description of the damages is in Annex A of this damage assessment report.

We enclose photographs of this vehicle taken during our attendance.

The repair estimate was not available during our survey attendance.

This Vehicle has :

- a) estimated pre-accident value = S\$51,000.00
- b) estimated salvage value = S\$42,833.00
- c) economical repair value = S\$8,167.00

As this vehicle was more than 5 years old during the accident, we assess repairs on a lumpsum basis is appropriate.



Joseph Che Yong Seng
for VICOM Ltd



VICOM ASSESSMENT CENTRE VEHICLE No.: SKJ6080X ACCIDENT DATE : 24/05/2018



VICOM ASSESSMENT CENTRE VEHICLE No.: SKJ6080X ACCIDENT DATE : 24/05/2018





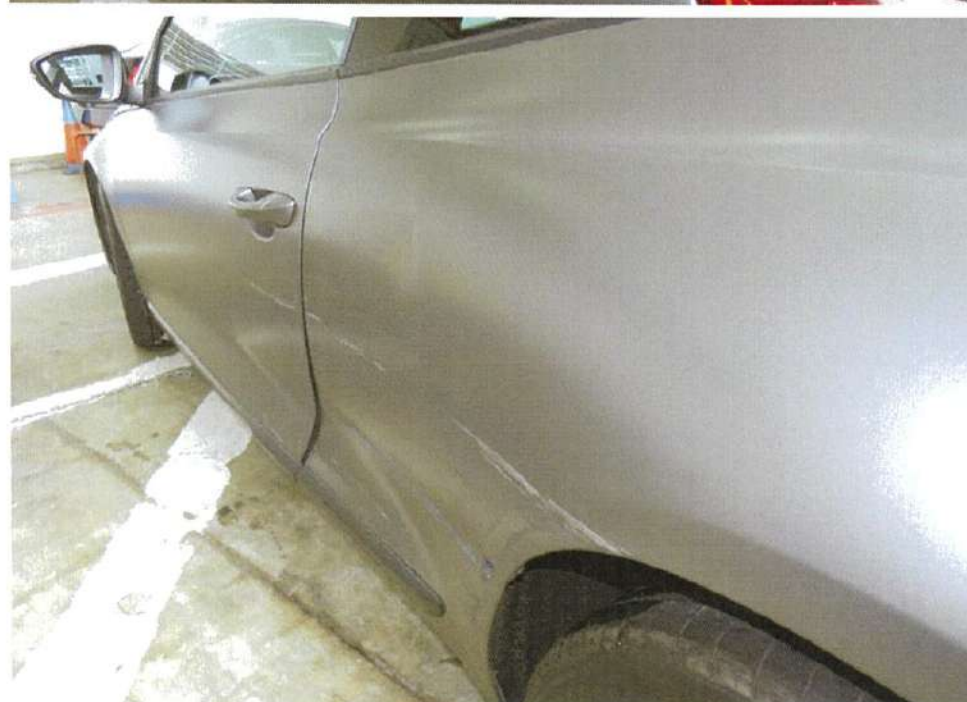

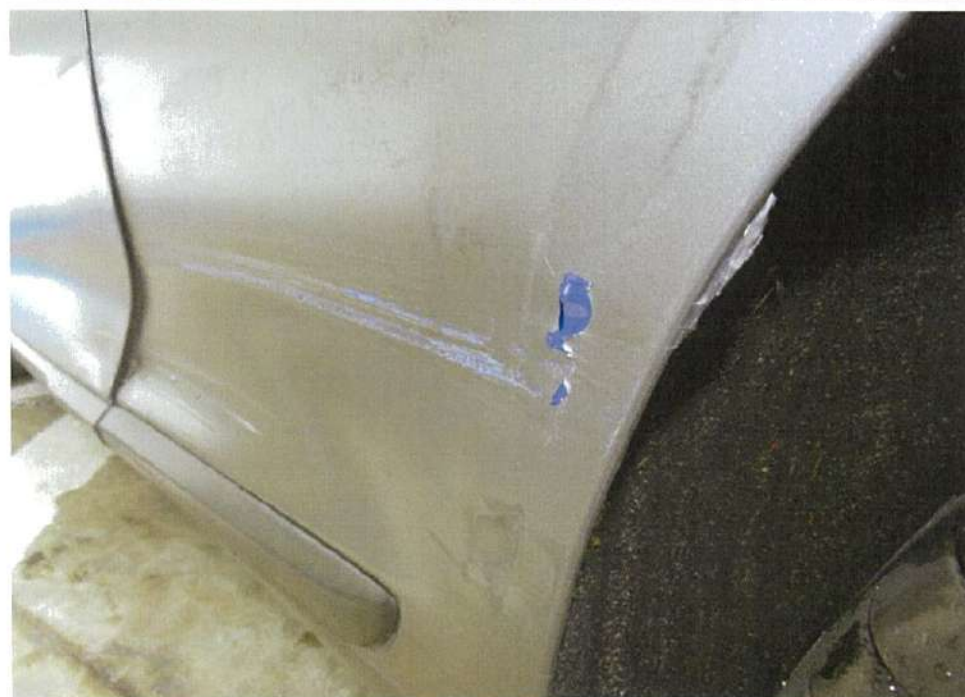
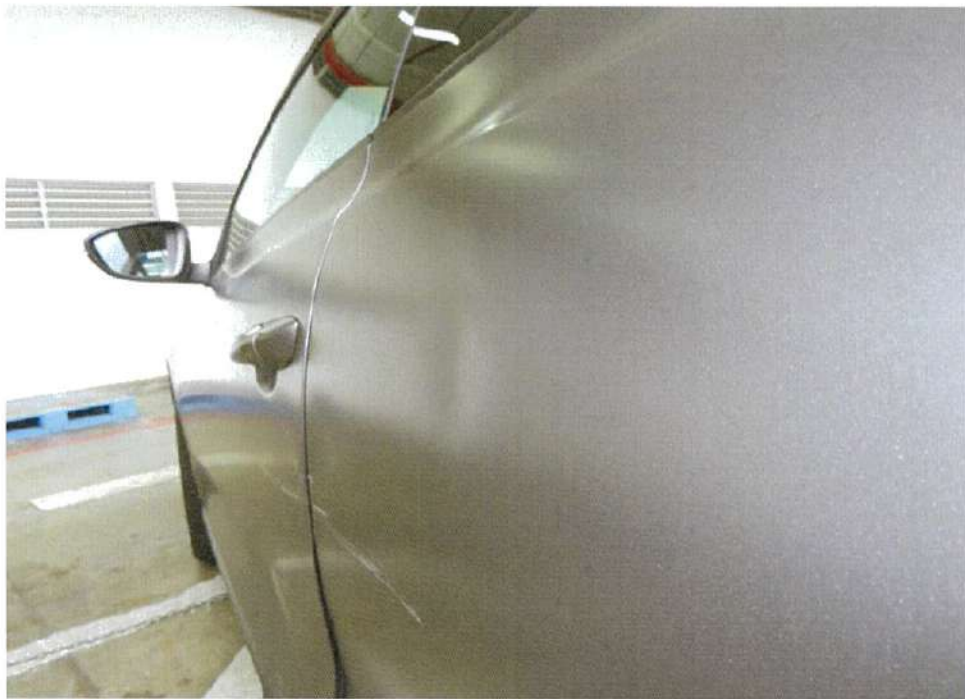





VICOM ASSESSMENT CENTRE VEHICLE No.: SKJ6080X ACCIDENT DATE : 24/05/2018















