

# NATIONAL Assessment Centre Services

Date In: 08/02/2022 17:57	Job description	Date & Time Completed	Done by
Ref No: NA/CT122001203/M4	SAS e-filing		
Veh No: GBK 8159S	E-mail (w/dm 8hrs, AIC 2hrs)		
D.O.A: 07/02/2022 20:30	i-Motor Claim Form		
OD : TP : <u>Reporting Only</u>	i-Motor W/O (Within: OD 2hrs, TP 4hrs)		
	i-Photo Uploaded		
TP Insurer:	Assessment/Survey Report		
	Ass't Report by Fax / Hand to Owner/Wksp		

Preferred Wksp / INC Assign Wksp / QW: (	Tel:	Fax:
TP Particulars:	Veh No: GBB 6935D	INC ( ) / Non-INC ( )
Owner / Driver: (	Tel:	( )
Policy No: ( )	Period: ( )	Cover Type: ( )
Confirmed by: (	Date:	Time: ( )
Insured/Driver Liability: ( )	(%) [Note-Est. Status (WO): N: 0-20%; P: 21-79%; F: 80-100%]	
Year of Registration: ( )	Warranty: YES ( ) / NO ( )	
Excess: (\$ )	Loading: \$1,000 ( ) / \$2,000 ( )	

**General Remarks:-**

( ) Walk-In Customer: Customer's information strictly Confidential & Strictly NO refer of repairer.

( ) Total Loss Case: to e-mail Insurer URGENTLY.

Drive-In ( ) / Towed-In ( ) ; Invoice: YES ( ) / NO ( ) ; Towing Co. ( )

Remarks:- (INC hotline: 6788 6616)	Date & Time Completed	Done by
1) Apply for Transport Allowance ( ) / Courtesy Car ( )		
2) QC Check / Post Repair Inspection ( )		
3) Upload Resurvey Photo [Repair Cost > \$3000] ( )		

**Injury:**

Date/Time	Actions

NA 220034H	Invoice Preparation Checklist	Am't (\$) 1st Bill	Am't (\$) Add Bill
Claimant's Particulars :-	1) AR: Accident Reporting (\$30);		
Driver/Owner:	2) DA: Damage Assessment (\$100); INC (\$80)		
Contact No:	3) TF: Towing Fee \$40/\$45		
Damaged Portion:	4) FT: Follow-Through Survey \$120		
QC Checked by (Engr-In-Charge):	5) FT: Follow-Through Survey (Resurvey) \$30		
Auditors' Comments :-	For claiming against INC Only (wef 10 Jan 2005)		
Cat. 1:	6) TR: Re-inspection \$75		
Cat. 2/3:	7) N1: Idac DA + SMRT Survey \$160		
	8) NTUC Additional Services:-		
	OD*		
	*N5: Courtesy Car / Tpt Allowance \$5		
	*N6: Repair Co-ordination \$10		
	*N7: Post Repair Inspection \$25		
	*N8: DV / Collect Excess Coordination \$5		
	TP (N11): TP (Non INC) against INC \$20		
	9) N12: Idac Mobile \$0		
	Invoice dated	Fee Charged	
	Invoice dated	Fee Charged	

## SINGAPORE ACCIDENT STATEMENT

### IMPORTANT NOTICE

1. Please report **correctly** the details of the accident to speed up the claims process.
2. This Form must be **completed by the Policyholder and/or the Authorised Driver**
3. Information provided must be as truthful and accurate as possible. Any wilful misrepresentation or withholding of material facts may allow insurance companies to repudiate policy liability.
4. The issue and acceptance of this Form by insurance companies is not an admission of policy liability on the part of the insurance companies.
5. **Any false reporting may be referred to the Police for investigation.**
6. This report will be forwarded by the insurers of the GIA Records Management Centre established by the General Insurance Association of Singapore (GIA) for archiving and that copies of this report will, for a fee, be made available upon application by interested parties.
7. By the lodgement of this report to the insurers, you hereby consent to the archiving of this report at the centre and to copies of the report being made available aforesaid.

### ACCIDENT STATEMENT

Date of Submission	08/02/2022 17:57 (SGT)
Date of Accident	07/02/2022 20:30 (SGT)
Exact Location of Accident	Singapore
Additional Location Information	PIONEER CIRCLE (TOWARDS PIONEER RD NORTH)
Country/State of Loss	Singapore

### DETAILS OF OWN VEHICLE

Vehicle Registration Number	GBK8159S
-----------------------------	----------

#### INSURED/POLICYHOLDER

Is company?	Yes
Name Of Registered Owner	K.K. CHONG CONSTRUCTION PTE LTD
Company Reg No	1XXXXX760D
Email Address	kenheng2299@gmail.com
Mobile Phone No	(Phone) +65-90047376
Alternative Phone No	+65-86029856

#### VEHICLE PARTICULARS

Manufacturer	Toyota
Model	Dyna
Variant	-
Exact purpose for which vehicle was being used at time of accident	Employment
Are you claiming under your own insurance policy for repair to your vehicle?	No - Reporting only
Vehicle Category	Commercial vehicle
Transmission	Manual
CC	2982

#### INSURANCE COMPANY

Name of Insurance Company	China Taiping Insurance (Singapore) Pte. Ltd.
Type of Coverage	Comprehensive
Fleet Policy	No
Policy Number	DMCVSNW00142972100
Cover Note Number	-

#### DRIVER

Name of Driver	KASINATHAN RAVIKANTH
Passport No/FIN	GXXXX028U

Date Of Birth	08/03/1982
Occupation	Outdoor
Date Of Driving Pass	11/06/2021
Driving experience	8 MONTHS
Gender	Male
Mobile Number	(Phone) +65-86029856
Alt. Phone Number	-
Email Address	kenheng2299@gmail.com
Address	2 YISHUN INDUSTRIAL ST 1
Address complement	#04-27 NORTH POINT BIZHUB
Postcode	768159
Is the driver the policyholder?	No
If No, Relationship of the Driver with the Insured	Employee
Does Driver Own Other Vehicles?	No
Vehicle Registration Number of Other Vehicle Owned by Driver	-
Insurance Company of Other Vehicle Owned by Driver	-

#### GENERAL INFORMATION OF THE ACCIDENT

Type of Accident	Side Swipe
Weather Conditions	Clear
Road Surface	Dry

#### OTHER INFORMATION

Was any foreign vehicle involved in the accident?	No
Number of vehicles involved in the accident	2
Was anybody injured in the Accident?	No
Was any injured conveyed to hospital by ambulance?	-
Was any other vehicle or property damaged?	Yes
Number of Passengers (Including Driver)	1
Has the driver been approached by unknown person(s) soliciting/offering accident claims assistance?	No

#### DETAILS OF POLICE ACTION

Was the accident reported to the police?	No
Was notice of intended Prosecution given?	No
If yes, against whom?	-

#### CIRCUMSTANCES OF ACCIDENT

PLS REFER TO THE ATTACHED STATEMENT

#### ATTACHMENT(S)

Are accident photos available for attachment?	Yes
Was there any video captured by Car Camera?	No
Was there any audio recorded?	No

#### DETAILS OF OTHER VEHICLE PROPERTY 1

Vehicle Registration Number	GBB6935D
Vehicle Manufacturer	-
Vehicle Model	-
Vehicle Variant	-
Vehicle Colour	-
Vehicle Category	Commercial vehicle
Name of Driver	-
Contact Number	-
Address	-
Address complement	-

## SKETCH PLAN

### IMPORTANT NOTICE

1. Please report correctly the details of the accident to speed up the claims process.
2. This Form must be completed by the Policyholder and/or the Authorised Driver.
3. Information provided must be as truthful and accurate as possible. Any willful misrepresentation or withholding of material facts may allow insurance companies to repudiate policy liability.
4. The issue and acceptance of this Form by insurance companies is not an admission of policy liability on the part of the insurance companies.
5. Any false reporting may be referred to the Police for investigation.
6. The report will be forwarded by the insurers of the GIA Records Management Centre established by the General Insurance Association of Singapore (GIA) for archiving and that copies of this report will for a fee be made available upon application by interested parties.
7. By the lodgement of this report to the insurers, you hereby consent to the archiving of this report at the centre and to copies of the report being made available aforesaid.

### 8. Consent under the Personal Data Protection Act (PDPA)

I understand, acknowledge, agree and consent that:

(a) My insurer, my workshop and the General Insurance Association of Singapore ("GIA") may/are permitted to collect, use, disclose and/or process my personal data/personal information set out in this [form] and any other personal information provided by me or possessed by my insurer (collectively the "Personal Information") and disclose and transfer such Personal Information to all insurer(s) who have insured vehicle(s) involved in this accident (all insurer(s) who have insured vehicle(s) involved in this accident shall be collectively referred to as the "Insurers"), the Insurers' lawyers/law firms, the Monetary Authority of Singapore and any relevant government agency/authority (such as the police), for the purpose(s) of:

(i) processing, handling and/or dealing with my claims including the settlement of the claims and any necessary investigations relating to the claims;

(ii) investigating the accident and/or my claims;

(iii) carrying out and/or dealing with my instructions or responding to any enquiries by me;

(iv) administering my claims (including the mailing of correspondence, statements, invoices, reports or notices to me, which could involve disclosure of certain personal data about me to bring about delivery of the same as well as on the external cover of envelopes/mail packages); and/or

(v) complying with applicable law in administering, processing, handling and/or dealing with my claims.

(collectively the "Purposes")

(b) all insurer(s) who have insured vehicle(s) involved in this accident and the Insurers' lawyers/law firms, may/are permitted to collect, use, disclose and/or process my Personal Information for one or more of the above Purposes; and

(c) my Personal Information may/can be disclosed by any of the Insurers and/or GIA to their third party service providers or agents (including their lawyers/law firms), which may be sited outside of Singapore, for one or more of the above Purposes.

  
Policyholder's Signature / Date & Time



08/02/2022

  
Driver's Signature (If driver is not the policyholder) / Date & Time

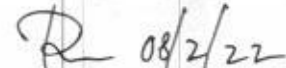
  
Witnessed by Reporting Centre Personnel

### Sketch Plan

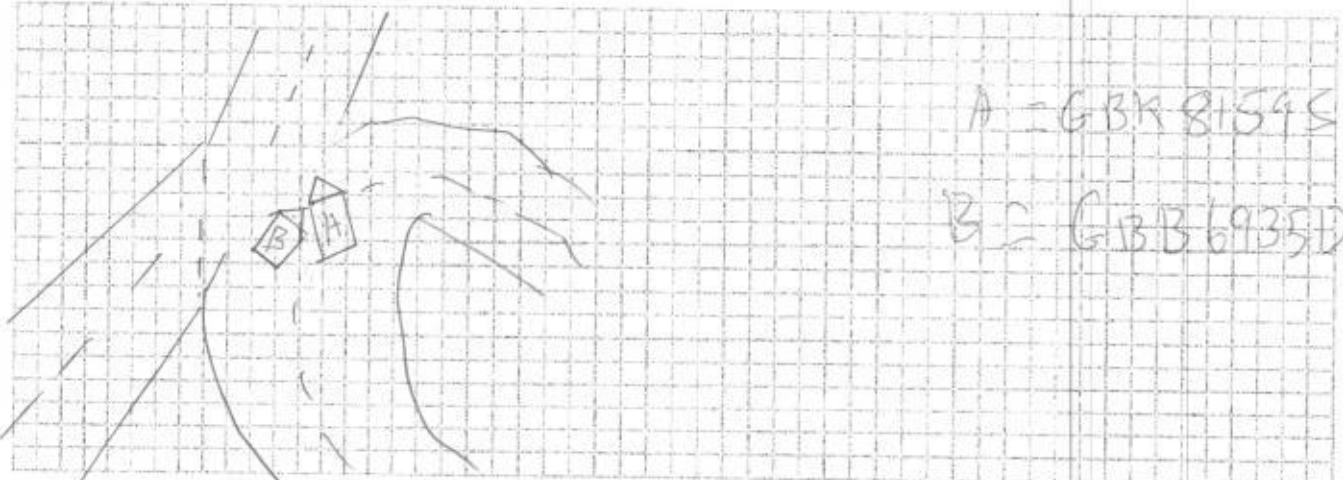

Pioneer Circle (Exit towards Pioneer Rd North)

**Describe Circumstances of the Accident**

On 07/02/2022 at about 20:30PM. I was travelling along Pioneer Circle. I want to exit towards Pioneer rd north.  
Suddenly, vehicle B collided into my lorry on the left.

**Declaration**

We declare the foregoing particulars are true in every respect.

 08/02/2022

Policyholder's Signature / Date & Time





Driver's Signature (If driver is not the policyholder) / Date & Time

 08/2/22

Witnessed by Reporting Centre Personnel



Date of Accident : 07/02/2022 Accident Time: 20:30PM (24-HR-Format)  
Accident Place : Pioneer Circle (2982cc)  
Vehicle No. (Car Plate No.) : GBK 8159S Make/Model: Toyota Dyna 150 (CM)  
Insurance Company : China Taiping Policy No: DMCVSNW00142972100  
Owner or Company Name /IC No. : K-K Chong Construction Pte Ltd (199600760D)  
Owner or Company Contact No. : 9004 7376 → Mr chong (Boss) Owner's Hp Company Tel  
DRIVER'S Name / IC No. : Kasinathan Ravikanth (G6554028U)  
DRIVER'S Date Of Birth : 08/03/1982 DRIVER'S License Pass Date 11/06/2021  
Relationship of Owner & Driver : Spouse \ Parents \ Children \ Sibling \ Employee \ Others:  
DRIVER'S Address : 2 Yishun Industrial St 1 #04-27 North Point Bizhub S(768157)  
DRIVER'S Contact No./ Alt No. : 1) 8602 9856 2)  
DRIVER'S Occupation : INDOOR \ OUTDOOR (e.g. working inside or outside office)  
Email Address : kenheng2299@gmail-com  
Weather & Road Surface : CLEAR & DRY \ RAINING & WET \ AFTER RAIN & WET  
Reporting Type : Reporting Only \ Claim Other Party \ Claim Own Insurance  
Number of Passengers (Including Driver): 1 Driver  
Was there any video Captured by car camera: YES \ NO  
Exact purpose for which vehicle was being used at the time of accident: Private use \ Work purpose  
Any Injury (If YES, Pls state): NO

**Other Party Driver's Particular (if any)**

Vehicle No: GBB 6935D (Lompac)	Vehicle No: _____
Vehicle Make/Model: _____	Vehicle Make/Model: _____
Name Driver: _____	Name Driver: _____
IC No. Driver/Contact: _____	IC No. Driver/Contact: _____

\* NEW - Passenger's name & gender:

police report: NO

Motor Commercial

MZ300/C

N SN

BR0138A

Cov. Type: C

**CERTIFICATE OF INSURANCE**Motor Vehicles (Third-Party Risks and Compensation) Act (Chapter 189)  
Motor Vehicles (Third-Party Risks and Compensation) Rules, 1960  
Road Transport Act, 1987 (Malaysia)  
Motor Vehicles (Third-Party Risks) Rules, 1959 (Malaysia)

CERTIFICATE No.

DMCVSNW00142972100

Engine No.: 1KDB063405

Cha. No.: JTFAT35Y20K215919

1. Index Mark and Registration  
Number of Vehicle

GBK8159S

AUTOSAFE

2. Name of Policy Holder

K.K. CHONG CONSTRUCTION PTE LTD

3. Effective date of the Commencement of  
Insurance for the purposes of the Regulations,  
Ordinance or Enactment11/12/2021  
(00:00:00)Excess Sect I. S\$500.00  
EX ON WINDSCREEN. S\$100.00

4. Date of Expiry of Insurance

10/12/2022

5. Persons or Classes of Persons entitled to drive\*

Any person who is driving on the Policyholder's order or with their permission.

Provided that the person driving is permitted in accordance with the licensing or other laws or regulations to drive the Motor Vehicle or has been so permitted and is not disqualified by order of a Court of Law or by reason of any enactment or regulation in that behalf from driving the Motor Vehicle.

6. Limitations as to use.\*

- (1) Use in connection with the Policyholder's business.
- (2) Use for the carriage of passengers (other than for hire or reward) in connection with the Policyholder's business.
- (3) Use for social, domestic or pleasure purposes.

The Policy does not cover

- (1) Use for hire or reward or racing, pace-making, reliability trial or speed testing.
- (2) Use whilst drawing a trailer except the towing of any one disabled mechanically propelled vehicle.

HIRE PURCHASE CO.: ABWIN PTE LTD

\* Limitations rendered inoperative by Section 8 of the Motor Vehicles (Third-Party Risks and Compensation) Act (Chapter 189) and Section 95 of the Road Transport Act 1987 (Malaysia), are not to be included under these headings.

**I/We hereby Certify** that the policy to which this Certificate relates is issued in accordance with the provisions of the Motor Vehicles (Third-Party Risks and Compensation) Act (Chapter 189) and Part IV of the Road Transport Act, 1987 (Malaysia).

Please see reverse

For CHINA TAIPING INSURANCE (SINGAPORE) PTE. LTD.

Issued By: IVAN INSURANCE BROKERS PTE LTD  
Authorised Officer  
Authorised Signatory