

ASSIGNMENT

From: _____ Date: _____
 Estimated Cost: _____
 OD / TP / WS / TP RES / OD RES / EVA / INV / MV
 To Inspect Vehicle No: FBR3069P
 at Workshop m/s: AHM Performance
 of: 02-46 AH Hong
 Insured: SM759404
 Policy No. DMHCSNW00006212100
 Claims No. SNM22D200896/C02/TANKL
 Sum Insured: _____ Excess: _____
 (Client's Record)
 Make of Veh: _____

Veh No: FBR3069P Yr Regn: 04/104/20
 Type: M.Car / M.Cycle / Bus / Van / Lorry / Taxi / Prime Mover /
 Truck / Trailer or XMAX300
 Make: Yamaha YZF300A c.c. 292
 Colour: Grey A/C: Insured / Std / NI / NA
 Sp.Reading: 27277 T/Radio: Insured / Std / NI / NA
 Eng/No: _____
 C/No: MH3SH0841LK*009552
 Gen. Cond: Good / Fair / Poor / Burnt
 Steering: Inorder / Jammed / Leaked / Burnt or
 Brake: Inorder / Jammed / Leaked / Burnt or
 Modi: Nil / S/Rim / STD A/Rim or

(Policy Condition)
 Remark: The veh had commenced its repair at the time of inspection.
 Bal. or Market Value: \$16k.
 IDAC Accident Rport: _____ Consistent?: Yes or No
 GIA / PR Seen: _____ Consistent?: Yes or No
 Est. Repairs: 3 days Res.: Yes or No
 Lum Sum: 1.3 % 3 Val.: Yes or No
 CA / REV / REP. / 24 HRS 5599
 Date: _____ Person Contacted: 97907538 Vehicle: IN / OUT

N/S	O/S <input checked="" type="checkbox"/>

Tyre Size: F: 120/70-15
 R: 140/70-14
 BS / DUN / EXNOVA / GY / FS / LIZA / MIC / OHTSU / PIR / SUMI /
 TOYO / YOKO or metre
 Front 7 mm Rear 7 mm
 R/Bal. _____ mm R/Bal. _____ mm
 L/Bal. _____ mm L/Bal. _____ mm
 D.O.A. 27/1/22 D.O.I. 10/2/22
 Survey held at _____
 Des. of Damages: Frnt / Rear / O/S / N/S / U/C / Rooftop or
Rear & O/S body
 The U/C / Chassis frame / Body Structure affected due to collision.

Date / Time	Action / Instruction
	<u>LTA # 3168 request of report</u>
<u>8/3/22</u>	<u>informed AH Hong P/P \$2376.30 (red 1226.70, 34%)</u>

Date/Time, File Pass to? : Preli. Report
 : Final Report
 1) _____
 Date/Time, File Return to?
 2) 8/3/22-typist

Days Of Repair: 3
 Resurvey No. of Trip: 1

Report Format: Merimen
 Lump Sum / I.B.I: (\$ 2376.30)

Add Fee: : Site Insp (\$ _____)
 : Interview (\$ _____)
 : Tech. Invs (\$ _____)
 : Weekend (\$ _____)

Survey Fee: _____
 Transportation: _____
) S + RS, SI
) Photos
) Others
 TOTAL

> Back to OneMotoring

Enquire PARF/COE Rebate for Registered Vehicle

Vehicle Owner Particulars	
Owner ID Type:	Singapore NRIC
Owner ID:	559G
Vehicle Details	
Vehicle No.:	FBR3069P
Vehicle to be Exported:	No
Intended Deregistration Date:	10 Feb 2022
Vehicle Make:	YAMAHA
Vehicle Model:	CZD300A / XMAX300
Primary Colour:	Green
Manufacturing Year:	2019
Engine No.:	H336E0069455
Chassis No.:	MH3SH0841LK009552
Maximum Power Output:	-
Open Market Value:	\$4,463.00
Original Registration Date:	04 Apr 2020
First Registration Date:	04 Apr 2020
Transfer Count:	3
Actual ARF Paid:	\$670.00
Intended PARF Rebate Details	
PARF Eligibility:	No
PARF Eligibility Expiry Date:	-
PARF Rebate Amount:	\$0.00
Intended COE Rebate Details	
COE Expiry Date:	03 Apr 2030
COE Category:	D - Motorcycle
COE Period(Years):	10
QP Paid:	\$3,889.00
COE Rebate Amount:	\$3,168.00
Total Rebate Amount:	\$3,168.00

The information contained herein is correct as at 10 Feb 2022

OK

Vehicle Type : Scooters

Mileage : 19702km

SGD \$15500

Posted on : 19/12/2021

★ Paid Ad

★ Direct Seller

Details >

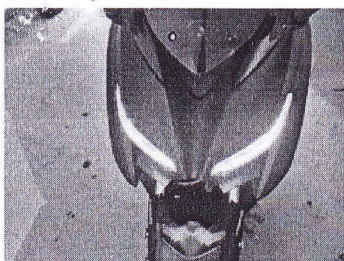

Yamaha Xmax 300

Reg Date : 15/05/2019

Capacity : 292cc

Vehicle Type : Scooters

Mileage : 43000km

SGD \$18000

Posted on : 09/02/2022

★ Direct Seller

Details >



Yamaha Xmax 300

Reg Date : 02/11/2018

Capacity : 292cc

Vehicle Type : Scooters

Mileage : 46000km

SGD \$22000

Posted on : 08/02/2022

★ Direct Seller

Details >

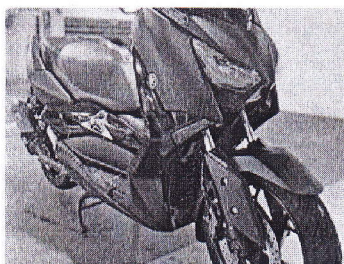

Yamaha Xmax 300

Reg Date : 25/03/2020

Capacity : 292cc

Vehicle Type : Scooters

Mileage : 33000km

SGD \$17000

Posted on : 07/02/2022

★ Direct Seller

Details >

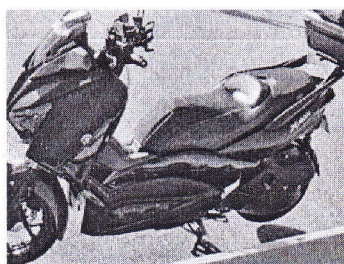

Yamaha Xmax 300

Manulife
From a room for two to a

Reg Date :

Vehicle Type :

Posted on : 05/02/2022

★ Direct Seller

Details >

FBR3069P Xmax300 P.2.22

Rear side cover "RH" (F1741-00) Dark green		cu7	\$105	—
Footrest board "RH" black panel (F7488-00)		cu7	\$90	—
Battery cover black panel (B74-11229-00) top		cu7	\$75	—
Front body cowling "RH" (F8377-00) Dark green		cu7	\$98	—
Front body under black panel "RH" (F835K-00)		cu7	\$70	—
Brake lever "RH"		cu7	\$24	—
Mirror "RH"		cu7	\$65	—
Air box	160	cu7	\$180	—
Rear numberplate		3enf	\$48 38	s/n
Rear suspension	(102)	SUL	\$198	X
R&G exhaust guide		cu7	\$120	✓
Exhaust pipe (Leovince)	1400	cu7	\$1600	✓
Handle balancer	80	cu7	\$120	✓
Tow		11	\$60	X
Labour charge			\$450	280

3603.00

Not Allowed

P/P \$2376.30

3 days

10/2/22

Telephone After 1400

90096608

P-2287
102
P-205830

S.N-38
L-280
2376.30

- LKK Auto Consultants hence notify the Repairer of the following:
- To resurvey before/after spray painting
 - To display damaged part(s) during resurvey
 - Parts prices are subject to confirmation
 - Third party survey is on a "Without Prejudice" basis
 - No illegal modification(s) is allowed
 - Supplementary item(s) must be resurveyed and is subject to final approval from Insurance Company

Acknowledged by Repairer

Signature:

Date: