

(08/11/13) wef
ASS. REC. BY: ASun

REF: CS3/Alh21007919/Rv/3-1

8942

ASSIGNMENT

From: _____ Date: _____
Estimated Cost: _____
OD / TP / WS / TP RES / OD RES / EVA / INV / MV
To Inspect Vehicle No: SKR 1018T
at Workshop m/s RIGHT-CLICK AUTOWORKS
of 7, SUNDAY ST I-SPACE #01-27
Insured: SMW 5742J ALH
Policy No. 2070162742
Claims No. 3358646511SG
Sum Insured: _____ Excess: _____
(Client's Record)
Make of Veh: _____

(Policy Condition)

Remark: The veh had commenced its
repair at the time of inspection.

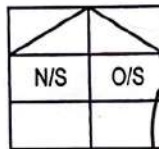

Bal. or Market Value: 71K
IDAC Accident Rpt: Consistent? : Yes or No
GIA / PR Seen: Consistent? : Yes or No
Est. Repairs: _____ days Res.: Yes or No
Lum Sum: _____ % 3 Val.: Yes or No

CA / REV / REP. / 24 HRS

Vehicle: IN / OUT

Date: _____ Person Contacted: _____

Veh No: SKR 1018T Yr Regn: 2015 / JAN
Type: M.Car / M.Cycle / Bus / Van / Lorry / Taxi / Prime Mover /
Truck / Trailer or

Make: KUDI AL 2-OTFS/MH c.c 1900
Colour: BLACK A/C: Insured / Std / NI / NA
Sp. Reading: 89168 T/Radio: Insured / Std / NI / NA
Eng/No: _____
C/No: WAB 222441EN049367

Gen. Cond: Good / Fair / Poor / Burnt

Steering: In order / Jammed / Leaked / Burnt or

Brake: In order / Jammed / Leaked / Burnt or

Modi: Nil / R/Rim / STD A/Rim or

Tyre Size: F: 255/35ZR20
R: _____

BS / DUN / EXNOVA / GY / FS / LIZA / MIC / OHTSU / PIR / SUMI /
TOYO / YOKO or

Front		Rear	
R/Bal.	<u>6</u> mm	R/Bal.	<u>6</u> mm
L/Bal.	<u>6</u> mm	L/Bal.	<u>6</u> mm
D.O.A.	<u>09/07/21</u>	D.O.I.	<u>26/07/21</u>

Survey held at RIGHT-CLICK AUTOWORKS

Des. of Damages: Frt / Rear / O/S / N/S / U/C / Rooftop or

O/S REAR

The U/C / Chassis frame / Body Structure affected due to collision.

Date / Time Action / Instruction

Repair limit - 14K

27/7/21 Submit DAR

11/2/22 Submit LS \$4500 (red 6200, 57%)

Date/Time, File Pass to?

☐ : Preli. Report

1)

☐ : Final Report

Date/Time, File Return to?

2) 11/2/22-typist

Days Of Repair: 5

Resurvey No. of Trip: _____

Survey Fee:

Transportation:

Add Fee: ☐ : Site Insp (\$ _____)

☐ : Interview (\$ _____)

☐ : Tech. Invs (\$ _____)

☐ : Weekend (\$ _____)

) \$ + RS. \$ _____

) Photos

) Others

TOTAL

Report Format :

Lump Sum / I.B.I: (\$ _____)

SINGAPORE ACCIDENT STATEMENT

IMPORTANT NOTICE

1. Please report correctly the details of the accident to speed up the claims process.
2. This Form must be completed by the Policyholder and/or the Authorised Driver
3. Information provided must be as truthful and accurate as possible. Any wilful misrepresentation or withholding of material facts may allow insurance companies to repudiate policy liability.
4. The issue and acceptance of this Form by insurance companies is not an admission of policy liability on the part of the insurance companies.
5. Any false reporting may be referred to the Police for investigation.
6. This report will be forwarded by the Insurers of the GIA Records Management Centre established by the General Insurance Association of Singapore (GIA) for archiving and that copies of this report will, for a fee, be made available upon application by interested parties.
7. By the lodgement of this report to the Insurers, you hereby consent to the archiving of this report at the centre and to copies of the report being made available aforesaid.

ACCIDENT STATEMENT

Date of Submission	12/07/2021 16:11 (SGT)
Date of Accident	09/07/2021 13:55 (SGT)
Exact Location of Accident	Jln Besar, Singapore
Additional Location Information	-
Country/State of Loss	Singapore

DETAILS OF OWN VEHICLE

Vehicle Registration Number	SKR1018T
-----------------------------	----------

INSURED/POLICYHOLDER

Is company?	No
Name Of Registered Owner	LIM GHIM CHANG
NRIC No	SXXXX894Z
Email Address	GHIMCHANG@GMAIL.COM
Mobile Phone No	(Phone) +65-97858897
Alternative Phone No	(Home) +65-97858897

VEHICLE PARTICULARS

Manufacturer	Audi
Model	A6
Variant	-
Exact purpose for which vehicle was being used at time of accident	Private use
Are you claiming under your own insurance policy for repair to your vehicle?	No - Claiming third party
Vehicle Category	Private car
Transmission	Auto
CC	0

INSURANCE COMPANY

Name of Insurance Company	AXA Insurance Pte Ltd
Type of Coverage	Comprehensive
Fleet Policy	No
Policy Number	VA1/GA460546
Cover Note Number	-

DRIVER

Name of Driver	LIM GHIM CHANG
NRIC No	SXXXX894Z



Birth	11/04/1980
Location	Indoor
Of Driving Pass	28/04/2000
Driving experience	21 YEARS AND 3 MONTHS
Gender	Male
Mobile Number	(Phone) +65-97858897
Alt. Phone Number	(Home) +65-97858897
Email Address	GHIMCHANG@GMAIL.COM
Address	APT BLK 117A JALAN TENTERAM #21-511
Address complement	-
Postcode	321117
Is the driver the policyholder?	Yes
If No, Relationship of the Driver with the Insured	-
Does Driver Own Other Vehicles?	No
Vehicle Registration Number of Other Vehicle Owned by Driver	-
Insurance Company of Other Vehicle Owned by Driver	-

GENERAL INFORMATION OF THE ACCIDENT

Type of Accident	Collision - Major/Minor Rd
Weather Conditions	Clear
Road Surface	Dry

OTHER INFORMATION

Was any foreign vehicle involved in the accident?	No
Number of vehicles involved in the accident	2
Was anybody injured in the Accident?	Yes
Was any injured conveyed to hospital by ambulance?	No
Was any other vehicle or property damaged?	Yes
Number of Passengers (Including Driver)	1
Has the driver been approached by unknown person(s) soliciting/offering accident claims assistance?	No

DETAILS OF POLICE ACTION

Was the accident reported to the police?	No
Was notice of intended Prosecution given?	No
If yes, against whom?	-

CIRCUMSTANCES OF ACCIDENT

REFER TO ATTACHED

ATTACHMENT(S)

Are accident photos available for attachment?	Yes
Was there any video captured by Car Camera?	No
Was there any audio recorded?	No

DETAILS OF OTHER VEHICLE PROPERTY 1

Vehicle Registration Number	SMW5742J
Vehicle Manufacturer	-
Vehicle Model	-
Vehicle Variant	-
Vehicle Colour	-
Vehicle Category	Private car
Name of Driver	-
Contact Number	-
Address	-
Address complement	-

de
ance Company Name
re Of Damage
ills of property damaged in accident
Of Passenger (Including Driver)

-
-
-
-
-

INJURED PERSONS DETAILS

INJURED 1

Name of injured person	LIM GHIM CHANG
Address	-
Address Complement	-
Post Code	-
Approximate Age Years Old	-
Injuries Sustained	-
Injured person in which vehicle?	SKR1018T
Were seat belts worn?	Yes
Was this injured conveyed to hospital by ambulance?	No

SKETCH PLAN

IMPORTANT NOTICE

1. Please report correctly the details of the accident to speed up the claims process.
2. This Form must be completed by the Policyholder and/or the Authorized Driver.
3. Information provided must be as truthful and accurate as possible. Any wilful misrepresentation or withholding of material facts may allow insurance companies to repudiate policy liability.
4. The issue and acceptance of this Form by insurance companies is not an admission of policy liability on the part of the insurance companies.
5. Any false reporting may be referred to the Police for investigation.
6. The report will be forwarded by the insurers of the GIA Records Management Centre established by the General Insurance Association of Singapore (GIA) for archiving and that copies of this report will for a fee be made available upon application by interested parties.
7. By the lodgement of this report to the insurers, you hereby consent to the archiving of this report at the centre and to copies of the report being made available aforesaid.

8. Consent under the Personal Data Protection Act (PDPA)

I understand, acknowledge, agree and consent that:

(a) My insurer, my workshop and the General Insurance Association of Singapore ("GIA") may/are permitted to collect, use, disclose and/or process my personal data/personal information set out in this [form] and any other personal information provided by me or possessed by my insurer (collectively the "Personal Information") and disclose and transfer such Personal Information to all insurer(s) who have insured vehicle(s) involved in this accident (all insurer(s) who have insured vehicle(s) involved in this accident shall be collectively referred to as the "Insurers"), the Insurers' lawyers/law firms, the Monetary Authority of Singapore and any relevant government agency/authority (such as the police), for the purpose(s) of:

(i) processing, handling and/or dealing with my claims including the settlement of the claims and any necessary investigations relating to the claims;

(ii) investigating the accident and/or my claims;

(iii) carrying out and/or dealing with my instructions or responding to any enquiries by me;

(iv) administering my claims (including the mailing of correspondence, statements, invoices, reports or notices to me, which could involve disclosure of certain personal data about me to bring about delivery of the same as well as on the external cover of envelopes/mail packages); and/or

(v) complying with applicable law in administering, processing, handling and/or dealing with my claims.

(collectively the "Purposes")

(b) all insurer(s) who have insured vehicle(s) involved in this accident and the Insurers' lawyers/law firms, may/are permitted to collect, use, disclose and/or process my Personal Information for one or more of the above Purposes, and

(c) my Personal Information may/can be disclosed by any of the Insurers and/or GIA to their third party service providers or agents (including their lawyers/law firms), which may be sited outside of Singapore, for one or more of the above Purposes.

Policyholder's Signature / Date & Time

Sketch Plan

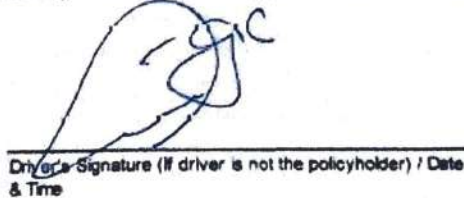
Driver's Signature (If driver is not the policyholder) / Date & Time

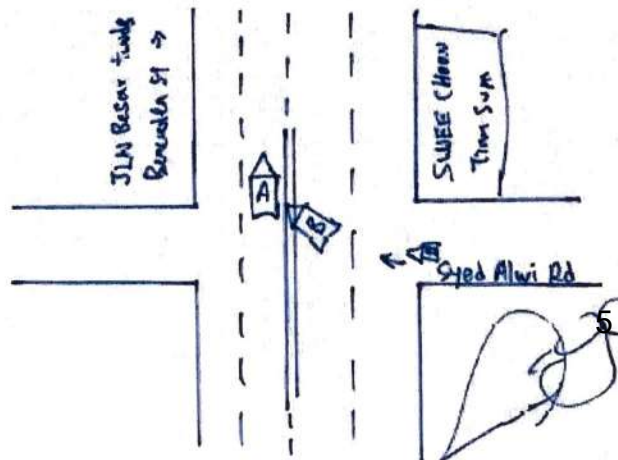

Witnessed by Reporting Centre Personnel



A: SKR1018T
B: SMW5742J

Describe Circumstances of the Accident

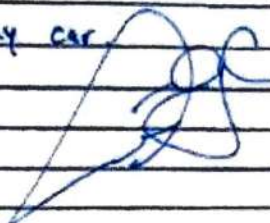
On 09/07/2021 I was driving my veh A: SKR1018T at Jin Besar towards
Bencoolan St on the 3rd lane while passing Syed Alwi Rd suddenly veh B: SMW 5742J
cut into my lane and collided my car.



Declaration

We declare the foregoing particulars are true in every respect.

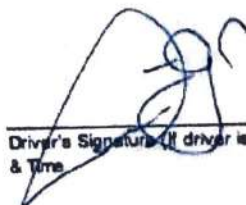
Policyholder's Signature / Date &
Time
Driver's Signature (If driver is not the policyholder) / Date
& Time
Witnessed by Reporting Centre
Personnel

(1)Bent (2)Dented (3)Distorted (4)Cracked (5)Cut (6)Scratched
(7)Deformed (8)Shifted (9)Buckled (10)Broken (11)Necessary
(12)Missing (13)Tied (14)Unconfirmed (15)Not Working

MOTORCAR (Rear)

SKR1018T

(1)Replace (✓) (2)Repair (✓) (3)Check (✓)
(4)Not Consistent (N/C)

Rear Portion

Vehicle No:

NAC	INC	Item	CON	AC	Qty
1137	993626	Rear Number Plate			
1138	993627	Rear Number Plate Base			
1139	993630	Rear Number Plate Garnish			
1140	993632	Rear Number Plate Lamp			
1141	992958	Rear Bumper	SKR		
1142	993085	Rear Bumper Upper			
1143	993017	Rear Bumper Lower			
1144	993054	Rear Bumper Side			
1145	993103	Rear Bumper Tow Cover			
1146	992341	Rear Bumper Clips			
1147	992976	Rear Bumper Bracket			
1148	993068	Rear Bumper Side Retainer			
1149	993045	Rear Bumper Reinforcement			
1150	992970	Rear Bumper Beam			
1151	993077	Rear Bumper Sponge			
1152	992999	Rear Bumper Damper			
1153	993040	Rear Bumper Protector			
1154	993036	Rear Bumper Pad			
1155	993026	Rear Bumper Moulding			
1156	993044	Rear Bumper Reflector			
1157	993023	Rear Bumper Lower Spoiler			
1158	994023	Reverse Sensor			
1159	993327	Rear End Panel			
1160	993339	Rear End Panel Top Garnish			
1161	993333	Rear End Panel Inner Trim			
1162	990333	Boot Compartment Inner Trim			
1163	993851	Rear LH Taillamp			
1164	993853	Rear LH Taillamp Garnish			
1165	993859	Rear LH Taillamp Panel			
1166	995116	Rear RH Taillamp			
1167	993853	Rear RH Taillamp Garnish			
1168	993859	Rear RH Taillamp Panel			
1169	993554	Rear Apron Panel			
1170	992895	Bootlid			
1171	991328	Bootlid Emblem			
1172	990356	Bootlid Handle			
1173	995250	Bootlid Moulding			
1174	990376	Bootlid Reflector			
1175	995222	Bootlid Lamp LH			
1176	992899	Bootlid Lamp RH			
1177	995243	Bootlid Lock			
1178	990377	Bootlid Rubber			
1179	990382	Bootlid Hinge			
1180	993877	Bootlid Spoiler			
1181	994543	Tailgate			
1182	991328	Tailgate Emblem			
1183	994643	Tailgate Outer Handle			
1184	994640	Tailgate Moulding			
1185	994545	Tailgate Garnish			
1186	994648	Tailgate Reflector			
1187	994549	Tailgate Lamp			
1188	994646	Tailgate Protector			
1189	994676	Tailgate Wiper Arm			
1190	994677	Tailgate Wiper Blade			
1191	994679	Tailgate Wiper Nozzle			
1192	994555	Tailgate Wiper Motor			
1193	994602	Tailgate Glass			
1194	994606	Tailgate Glass Rubber			
1195	994604	Tailgate Glass Moulding			
1196	994607	Tailgate Glass Sealant			
1197	994629	Tailgate Lock			
1198	994651	Tailgate Rubber			
1199	994611	Tailgate Hinge			
1200	994594	Tailgate Damper			
1201	994613	Tailgate Inner Board			

NAC	INC	Item	CON	AC	Qty
1202	993784	Spare Tyre Board			
1203	994328	Spare Tyre Panel			
1204	995065	Spare Tyre			
1205	994326	Spare Tyre Lock Screw			
1206	993787	Spare Tyre Cover			
1207	995323	Triangle Breakdown Sign			
1208	990507	CD Changer Assy			
1209	990164	Antenna			
1210	990534	Centre Exhaust Pipe Assy			
1211	990532	Centre Exhaust Mounting			
1212	993364	Rear Exhaust Pipe			
1213	993357	Rear Exhaust Chrome Pipe			
1214	993361	Rear Exhaust Mounting			
1215	993358	Rear Exhaust Heat Shield			
1216	995223	Rear LH Chassis Member			
1217	993165	Rear RH Chassis Member			
1218	993436	Rear LH Fender			
1219	993449	Rear LH Fender Protector			
1220	993420	Rear LH Fender Inner Panel			
1221	993431	Rear LH Fender Inner Trim			
1222	993415	Rear LH Fender Inner Garnish			
1223	993425	Rear LH Fender Inner Shield			
1224	993621	Rear LH Mudflap			
1225	993933	Rear LH Wheel Rim			
1226	994025	Rear LH Rim Cover			
1227	995065	Rear LH Tyre			
1228	993456	Rear RH Fender	bt		
1229	993450	Rear RH Fender Protector			
1230	993420	Rear RH Fender Inner Panel			
1231	993431	Rear RH Fender Inner Trim			
1232	993415	Rear RH Fender Inner Garnish			
1233	993425	Rear RH Fender Inner Shield			
1234	993622	Rear RH Mudflap			
1235	993934	Rear RH Wheel Rim	cut		
1236	994025	Rear RH Rim Cover			
1237	995065	Rear RH Tyre			
1238	995162	Rear Fender Extension Panel LH			
1239	993401	Rear Fender Extension Panel RH			
1240	993430	Rear Fender Inner Top Garnish			
1241	993673	Rear Fender 1/4 Glass	ne		
1242	993452	Rear Fender 1/4 Glass Rubber			
1243	993453	Rear Fender 1/4 Glass Sealant	ne		
1244	993949	Rear Windscreen Glass			
1245	993976	Rear Windscreen Rubber			
1246	993961	Rear Windscreen Moulding	ne		
1247	993955	Rear Windscreen Sealant	ne		
1248	994729	Third Brake Light			
1249	993385	Rear Fender Air Grille			
1250	992167	Fuel Lid			
1251	992168	Fuel Neck			
1252	992179	Fuel Tank			
1253	992184	Fuel Tank Bracket			
1254	992191	Fuel Tank Float			
1255	990247	Sticker			

5 days

No of Items:

Assessor:

> Back to OneMotoring

Enquire PARF/COE Rebate for Registered Vehicle

Owner ID Type:	Singapore NRIC
Owner ID:	894Z
Vehicle No.:	SKR1018T
Vehicle to be Exported:	No
Intended Deregistration Date:	27 Jul 2021
Vehicle Make:	AUDI
Vehicle Model:	A6 2.0 TFSI MU (NAVIGATION)
Primary Colour:	Black
Manufacturing Year:	2013
Engine No.:	CDN375604
Chassis No.:	WAUZZZ4G1EN049367
Maximum Power Output:	132.0 kW (177 bhp)
Open Market Value:	\$42,251.00
Original Registration Date:	16 Jan 2015
First Registration Date:	16 Jan 2015
Transfer Count:	1
Actual ARF Paid:	\$46,152.00
PARF Eligibility:	Yes
PARF Eligibility Expiry Date:	15 Jan 2025
PARF Rebate Amount:	\$29,998.00
COE Expiry Date:	15 Jan 2025
COE Category:	B - Car above 1600cc or 97kW (130bhp)
COE Period(Years):	10
QP Paid:	\$75,289.00
COE Rebate Amount:	\$26,108.00
Total Rebate Amount:	\$56,106.00

The information contained herein is correct as at 27 Jul 2021

OK

Audi A6 2.0A TFSI MU

Overview

Financial

Accessories

Similar

Research

Photos

Map

Grande Auto

Credit Pte Ltd

AUTHORIZED AGENT OF



MEMBER OF



INSURANCE AGENCIES OF



Price **\$74,800**

Depreciation ⓘ **\$14,640 /yr**
[View models with similar depre](#)

Reg Date **13-Apr-2015**
(3yrs 8mths 16days COE left)

Mileage **118,000 km (18.8k /yr)**

Manufactured ⓘ **2014**

Road Tax ⓘ **\$1,194 /yr**

Transmission **Auto**

Dereg Value ⓘ **\$55,029 as of today (change)**

OMV ⓘ **\$38,503**

COE ⓘ **\$76,612**

55.59
ARF ⓘ **\$40,905**

Engine Cap **1,984 cc**

Power **132.0 kW (177 bhp)**

Curb Weight ⓘ **1,565 kg**

No. of Owners ⓘ **1**