

TICK HAI MOTOR & WELDING SERVICES
1 KAKI BUKIT AVE 6 #01-54 SINGAPORE 417883

TEL: 6842 9089 FAX: 6841 2869

REG NO : 48992400W

*not Arthur
 Lm
 10/1/22
 1/5 \$3600
 4 days*

Vehicle Number: GBJ4104G

Vehicle Model : Nissan NV350 Panel Van 2.5 5AT 5DR EURO V

Manufacturing Year : 2014

Chassis : JN1MC2E26Z0001861

Nett item

| S/N. | Item Description | Amount (\$) |
|----------------------------|--|----------------------|
| 1 | Front Panel <i>R</i> | \$ 1,776.31 <i>X</i> |
| 2 | Corner Panel (LH) <i>PD 534.60</i> | \$ 743.63 <i>/</i> |
| 3 | Front Grille Assy <i>CNE 479.30</i> | \$ 733.06 <i>/</i> |
| 4 | Front Nissan Logo <i>NA</i> | \$ 109.89 <i>X</i> |
| 5 | Headlamp (LH) <i>320 441.40</i> | \$ 669.77 <i>/</i> |
| 6 | Front Bumper <i>DLS 571.90</i> | \$ 795.51 <i>/</i> |
| 7 | Front Bumper Side Retainer (LH) <i>CNE 185</i> | \$ 169.70 <i>/</i> |
| 8 | Foglamp Assy (LH) <i>CNE 355.20</i> | \$ 472.94 <i>/</i> |
| 9 | Towing Cover <i>NA</i> | \$ 33.38 <i>X</i> |
| 10 | Step Garnish (LH) <i>DLS</i> | \$ 144.66 <i>/</i> |
| 11 | Front Door (LH) <i>R</i> | \$ 1,490.32 <i>X</i> |
| 12 | Front Door Hinge (LH) x 2 pcs <i>NA</i> | \$ 239.25 <i>X</i> |
| 13 | Front Door Weatherstrip (LH) <i>NA</i> | \$ 164.14 <i>X</i> |
| 14 | Oil Cooler (LH) <i>D/Pun 716.20</i> | \$ 1,129.49 <i>/</i> |
| Total : | | \$ 8,672.05 |
| <i>10%</i> Less 30% | | \$ 2,601.62 |
| Amount : | | \$ 6,070.44 |

| S/N | Special Nett Item | Amount (\$) |
|-----------------|---|-------------------|
| 1 | Front Number Plate with Casing <i>NA</i> | \$ 60.00 <i>X</i> |
| 2 | Side Marking <i>for door 'Row' sticker new</i> <i>neg</i> | \$ 25.00 <i>/</i> |
| Amount : | | \$ 85.00 |

| Labour | Amount (\$) |
|---|------------------------------|
| To check front wiring system | \$ 80.00 <i>20</i> |
| To transfer LHF door components from old door to new door | \$ <i>NA</i> 100.00 <i>X</i> |
| To remove & install oil cooler | \$ 80.00 <i>30</i> |
| Labour to remove, cut, change & panel beating | \$ 1,200.00 <i>600</i> |

| | |
|-------------------------------------|--------------------|
| To putty and respray affected areas | \$ 1,300.00 |
| | |
| | |
| Labour Total : | \$ 2,760.00 |
| Total (Parts & Labour) | \$ 8,915.44 |

780

LKK Auto Consultants hence notify the Repairer of the following:

- To resurvey before/after spray painting
- To display damaged part(s) during resurvey
- Parts prices are subject to confirmation
- Third party survey is on a "Without Prejudice" basis
- No illegal modification(s) is allowed
- Supplementary item(s) must be resurveyed and is subject to final approval from Insurance Company

Acknowledged by Repairer
Signature:
Date:

P- 3412-96
102
P- 3071-66
S.N - 25
L - 1430
4526.66
213
3671

> Back to OneMotoring

Enquire PARF/COE Rebate for Registered Vehicle

| | |
|-------------------------------------|------------------------------------|
| Vehicle Owner Particulars | |
| Owner ID Type: | Business |
| Owner ID: | 635M |
| Vehicle Details | |
| Vehicle No.: | GBJ4104G |
| Vehicle to be Exported: | No |
| Intended Deregistration Date: | 10 Feb 2022 |
| Vehicle Make: | NISSAN |
| Vehicle Model: | NV350 PANEL VAN 2.5 5AT 5DR EURO V |
| Primary Colour: | Grey |
| Manufacturing Year: | 2014 |
| Engine No.: | YD25345544A |
| Chassis No.: | JN1MC2E26Z0001861 |
| Maximum Power Output: | - |
| Open Market Value: | \$25,521.00 |
| Original Registration Date: | 28 Mar 2014 |
| First Registration Date: | 28 Mar 2014 |
| Transfer Count: | 1 |
| Actual ARF Paid: | \$1,277.00 |
| Intended PARF Rebate Details | |
| PARF Eligibility: | No |
| PARF Eligibility Expiry Date: | - |
| PARF Rebate Amount: | \$0.00 |
| Intended COE Rebate Details | |
| COE Expiry Date: | 27 Mar 2024 |
| COE Category: | C - Goods Vehicle & Bus |
| COE Period(Years): | 10 |
| PQP Paid: | \$28,824.00 |
| COE Rebate Amount: | \$6,136.00 |
| Total Rebate Amount: | \$6,136.00 |

The information contained herein is correct as at 10 Feb 2022

OK



Post an Advertisement
Sell it yourself! Advertise it at just
\$68 until it's SOLD!

[Post an Ad](#)[Advertiser Login](#)[Ways of Selling](#)

\$14K Depre for a super mint 2012 SLK350! Dont Miss!



Super Low Mileage! New Nappa
Leather, 19" AMG Rims, Front &
Rear Endless Brake.
The Car Enthusiast StarAd



Browse by Category

Sort by Date Posted 20 results/page

12 vehicles



Nissan NV350

[Advanced Search](#)[Search](#)

| Make | Model | Price | Depreciation | Reg Date | Eng Cap | Mileage | Veh Type | Status |
|-------------------------|--|-----------------|--------------|-------------|----------|------------|----------|---|
| Search Selection | Nissan NV350 | Any | Any | 2014 | Any | Any | Any | Available |
| | Nissan NV350 2.5M Fuel Type: Diesel 03/2014 NV350 Manual! New Paintwork. Low Mileage. Done Tip Top Condition! 1 Previous Owner ONLY! Engine And Gearbox Well Servic... ABWIN (1994) Pte Ltd Posted: 07-Feb-2022 Tags: 2014 Nissan NV350, Nissan NV350, Nissan, NV350 | \$23,800 | \$11,210 /yr | 27-Mar-2014 | 2,488 cc | - | Van | Available |
| | Nissan NV350 2.5M Fuel Type: Diesel Inhouse Loan Available. Prime Motor & Leasing Posted: 06-Feb-2022 Tags: 2014 Nissan NV350, Nissan NV350, Nissan, NV350 | \$25,800 | \$10,300 /yr | 13-Aug-2014 | 2,488 cc | 60,000 km | Van | Available |
| | Nissan NV350 2.5M Fuel Type: Diesel Direct Owner Sale, Some Scratches On The Van Body. Engine And Gearbox Perfect Condition. STA Inspection Welcome. Viewing At Midvi... Posted: 03-Feb-2022 Tags: 2014 Nissan NV350, Nissan NV350, Nissan, NV350 | \$23,500 | \$9,890 /yr | 27-Jun-2014 | 2,488 cc | 186,800 km | Van | Available |
| | Nissan NV350 2.5M Fuel Type: Diesel New Tyre. New Battery. New Road Tax. Well Maintained. Can Renew COE. Loan Available. Posted: 01-Feb-2022 Tags: 2014 Nissan NV350, Nissan NV350, Nissan, NV350 | \$22,000 | \$11,410 /yr | 16-Jan-2014 | 2,488 cc | 335,000 km | Van | Available DIRECT OWNER |
| | Lenovo 10.1" QLED 4G Android Car Player @\$599 Upgrade your infotainment and gain access to Google map, Waze, Youtube, Netflix, Spotify and podcast. Find out more! | | | | | | | |
| | Nissan NV350 2.5M Fuel Type: Diesel One Owner. Immaculate Condition, Best Buy! Diesel Engine Ideal For Business, 5 Doors With Enormous Rear Cargo Space! Low On Main... Posted: 30-Jan-2022 Tags: 2014 Nissan NV350, Nissan NV350, Nissan, NV350 | \$24,800 | \$10,100 /yr | 26-Jul-2014 | 2,488 cc | 120,000 km | Van | Available |
| | Nissan NV350 2.5M Fuel Type: Diesel Guarantee Vehicle In Tip Top Condition, Low Usage, In House Or Bank Loan Available, High Trade In. Posted: 27-Jan-2022 Tags: 2014 Nissan NV350, Nissan NV350, Nissan, NV350 | \$23,800 | \$10,030 /yr | 26-Jun-2014 | 2,488 cc | 150,330 km | Van | Available |
| | Nissan NV350 2.5M Fuel Type: Diesel Don't Need To Compare Anymore! Cheapest In Market, View To Believe The Condition, Don't Miss It, 100% Loan Avail Call Us Now For Vie... Car (S) Pte Ltd Posted: 20-Jan-2022 Tags: 2014 Nissan NV350, Nissan NV350, Nissan, NV350 | \$24,800 | \$9,970 /yr | 07-Aug-2014 | 2,488 cc | 94,530 km | Van | Available PREMIUM AD |

[Compare](#)

SINGAPORE ACCIDENT STATEMENT

IMPORTANT NOTICE

1. Please report correctly the details of the accident to speed up the claims process.
2. This Form must be completed by the Policyholder and/or the Authorised Driver
3. Information provided must be as truthful and accurate as possible. Any wilful misrepresentation or withholding of material facts may allow insurance companies to repudiate policy liability.
4. The issue and acceptance of this Form by insurance companies is not an admission of policy liability on the part of the insurance companies.
5. Any false reporting may be referred to the Police for investigation.
6. This report will be forwarded by the insurers of the GIA Records Management Centre established by the General Insurance Association of Singapore (GIA) for archiving and that copies of this report will, for a fee, be made available upon application by interested parties.
7. By the lodgement of this report to the insurers, you hereby consent to the archiving of this report at the centre and to copies of the report being made available aforesaid.

ACCIDENT STATEMENT

| | |
|---------------------------------|-----------------------------|
| Date of Submission | 25/01/2022 15:08 (SGT) |
| Date of Accident | 24/01/2022 17:10 (SGT) |
| Exact Location of Accident | Ang Mo Kio Ave 6, Singapore |
| Additional Location Information | - |
| Country/State of Loss | Singapore |

DETAILS OF OWN VEHICLE

| | |
|-----------------------------|------------------------|
| Vehicle Registration Number | GBJ4104G |
| INSURED/POLICYHOLDER | |
| Is company? | Yes |
| Name Of Registered Owner | RADIANT SERVICES |
| Company Reg No | 53397635M |
| Email Address | RADIANT.SVCS@GMAIL.COM |
| Mobile Phone No | (Phone) +65-93668188 |
| Alternative Phone No | +65-93668188 |

VEHICLE PARTICULARS

| | |
|--|---------------------------|
| Manufacturer | Nissan |
| Model | Nv350 |
| Variant | - |
| Exact purpose for which vehicle was being used at time of accident | Employment |
| Are you claiming under your own insurance policy for repair to your vehicle? | No - Claiming third party |
| Vehicle Category | Goods vehicle |
| Transmission | Auto |
| CC | 2488 |

INSURANCE COMPANY

| | |
|---------------------------|---|
| Name of Insurance Company | China Taiping Insurance (Singapore) Pte. Ltd. |
| Type of Coverage | Comprehensive |
| Fleet Policy | No |
| Policy Number | DMCVSNW00120242102 |
| Cover Note Number | - |

DRIVER

| | |
|----------------|------------------|
| Name of Driver | TAN HAN WAN GLEN |
| NRIC No | S8129923D |

| | |
|--|----------------------------------|
| Date Of Birth | 04/10/1981 |
| Occupation | Outdoor |
| Date Of Driving Pass | 29/02/2012 |
| Driving experience | 9 YEARS AND 11 MONTHS |
| Gender | Male |
| Mobile Number | (Phone) +65-93668188 |
| Alt. Phone Number | - |
| Email Address | RADIANT.SVCS@GMAIL.COM |
| Address | BLK 221 ANG MO KIO AVE 1 #06-765 |
| Address complement | - |
| Postcode | - |
| Is the driver the policyholder? | No |
| If No, Relationship of the Driver with the Insured | DIRECTOR |
| Does Driver Own Other Vehicles? | No |
| Vehicle Registration Number of Other Vehicle Owned by Driver | - |
| Insurance Company of Other Vehicle Owned by Driver | - |

GENERAL INFORMATION OF THE ACCIDENT

| | |
|--------------------|-------------------------------|
| Type of Accident | Collision - Change/cross lane |
| Weather Conditions | Clear |
| Road Surface | Dry |

OTHER INFORMATION

| | |
|---|-----|
| Was any foreign vehicle involved in the accident? | No |
| Number of vehicles involved in the accident | 2 |
| Was anybody injured in the Accident? | No |
| Was any injured conveyed to hospital by ambulance? | - |
| Was any other vehicle or property damaged? | Yes |
| Number of Passengers (Including Driver) | 1 |
| Has the driver been approached by unknown person(s) soliciting/offering accident claims assistance? | No |

DETAILS OF POLICE ACTION

| | |
|---|----|
| Was the accident reported to the police? | No |
| Was notice of intended Prosecution given? | No |
| If yes, against whom? | - |

CIRCUMSTANCES OF ACCIDENT

REFER SKETCH.

ATTACHMENT(S)

| | |
|---|-----|
| Are accident photos available for attachment? | Yes |
| Was there any video captured by Car Camera? | No |
| Was there any audio recorded? | No |

DETAILS OF OTHER VEHICLE PROPERTY 1

| | |
|-----------------------------|----------------|
| Vehicle Registration Number | SHC5756J |
| Vehicle Manufacturer | - |
| Vehicle Model | - |
| Vehicle Variant | - |
| Vehicle Colour | - |
| Vehicle Category | Taxi |
| Name of Driver | LIM CHENG HUAY |
| Contact Number | - |
| Address | - |
| Address complement | - |

Postcode -
Insurance Company Name -
Nature Of Damage -
Details of property damaged in accident -
No. Of Passenger (Including Driver) -

SKETCH PLAN

IMPORTANT NOTICE

1. Please report correctly the details of the accident to speed up the claims process.
2. This Form must be completed by the Policyholder and/or the Authorised Driver.
3. Information provided must be as truthful and accurate as possible. Any wilful misrepresentation or withholding of material facts may allow insurance companies to repudiate policy liability.
4. The issue and acceptance of this Form by insurance companies is not an admission of policy liability on the part of the insurance companies.
5. Any false reporting may be referred to the Police for investigation.
6. The report will be forwarded by the insurers of the GIA Records Management Centre established by the General Insurance Association of Singapore (GIA) for archiving and that copies of this report will for a fee be made available upon application by interested parties.
7. By the lodgment of this report to the insurers, you hereby consent to the archiving of this report at the centre and to copies of the report being made available aforesaid.
8. **Consent under the Personal Data Protection Act (PDPA)**

I understand, acknowledge, agree and consent that:

- (a) My insurer, my workshop and the General Insurance Association of Singapore ("GIA") may/are permitted to collect, use, disclose and/or process my personal data/personal information set out in this [form] and any other personal information provided by me or possessed by my insurer (collectively the "Personal Information") and disclose and transfer such Personal Information to all insurer(s) who have insured vehicle(s) involved in this accident (all insurer(s) who have insured vehicle(s) involved in this accident shall be collectively referred to as the "Insurers"), the Insurers' lawyers/law firms, the Monetary Authority of Singapore and any relevant government agency/authority (such as the police), for the purpose(s) of:
 - (i) processing, handling and/or dealing with my claims including the settlement of the claims and any necessary investigations relating to the claims;
 - (ii) investigating the accident and/or my claims;
 - (iii) carrying out and/or dealing with my instructions or responding to any enquiries by me;
 - (iv) administering my claims (including the mailing of correspondence, statements, invoices, reports or notices to me, which could involve disclosure of certain personal data about me to bring about delivery of the same as well as on the external cover of envelopes/mail packages); and/or
 - (v) complying with applicable law in administering, processing, handling and/or dealing with my claims (collectively the "Purposes")
- (b) all insurer(s) who have insured vehicle(s) involved in this accident and the Insurers' lawyers/law firms, may/are permitted to collect, use, disclose and/or process my Personal Information for one or more of the above Purposes; and
- (c) my Personal Information may/can be disclosed by any of the Insurers and/or GIA to their third party service providers or agents (including their lawyers/law firms), which may be sited outside of Singapore, for one or more of the above Purposes
- (d) my Personal Information will also be collected and used to compile claims history for the purpose of fraud detection, investigation and management in present and all future claims.
- (e) the information so collected under (d) above may be shared / disclosed:
 - (i) to all insurers and/or any other third parties that assist in evaluating, investigating, controlling or managing fraud, regulators, law enforcement and government agencies as reasonably required for the purposes stated, or
 - (ii) for complying with requirements under any regulations, laws or court orders.



Policyholder's Signature
Date & Time:



Driver's Signature
(If driver is not the policyholder)
Date & Time:



Reporting Centre Personnel's Signature
Name:
NRIC/FIN No.:

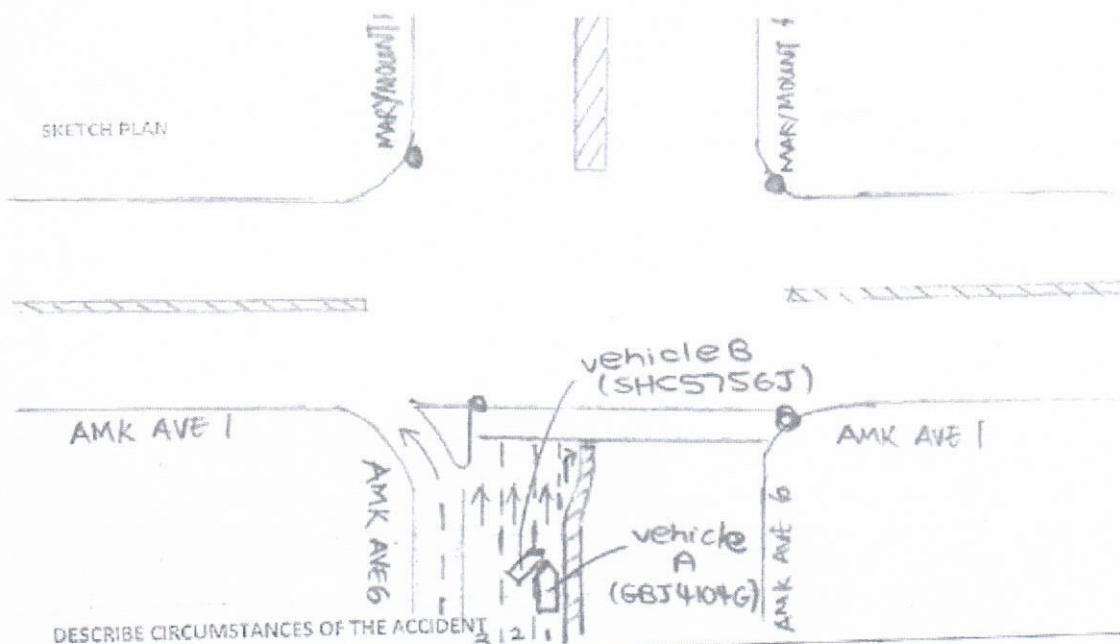

DESCRIBE CIRCUMSTANCES OF THE ACCIDENT

I WAS TRAVELLING ALONG LANE ONE OF THE ROAD @ AMK AVE 6.
 MY VEHICLE A WAS STATIONARY DUE TO THE TRAFFIC LIGHT WAS RED
 AND VEHICLE B WAS BESIDE ME.
 WHEN THE TRAFFIC STARTED TO MOVE, VEHICLE B UNEXPECTEDLY CUT INTO
 MY LANE RESULTING IN THE COLLISION TO VEHICLE B RIGHT HAND
 FRONT DOOR.

DECLARATION

I/we declare the following particulars are true in every respect:

Policyholder's Signature
 Date & Time:



Driver's Signature
 (If driver is not the policyholder)
 Date & Time:

Reporting Centre Personnel's Signature
 Name:
 KRNC/FIN No.: