

ASS. REC. BY: Steve

REF: C3/AIS22001088/43

ASSIGNMENT

CS6/AIS22001088/Ety3

From: _____ Date: _____

Estimated Cost: _____

OD / TP / WS / TP RES / OD RES / EVA / INV / MV

To Inspect Vehicle No: _____

at Workshop m/s _____

of _____

Insured: _____

Policy No. _____

Claims No. 2022 22003876SI

Sum Insured: _____ Excess: 2900

(Client's Record)

Make of Veh: _____

(Policy Condition)

Remark: The veh had commenced its repair at the time of inspection.

<input checked="" type="checkbox"/>	<input type="checkbox"/>
N/S	O/S
<input type="checkbox"/>	<input type="checkbox"/>

Bal. or Market Value: _____

IDAC Accident Report: _____ Consistent? : Yes or No

GIA / PR Seen: _____ Consistent? : Yes or No

Est. Repairs: _____ days Res.: Yes or No

Lum Sum: _____ % 3 Val.: Yes or No

CA / REV / REP. / 24 HRS

Vehicle: IN / OUT

Date: _____ Person Contacted: _____

Veh No: SKR 9072H Yr Regn: 28/12/20
Type: M.Car / M.Cycle / Bus / Van / Lorry / Taxi / Prime Mover /

Truck / Trailer or _____

Make: BMW 2161 c.c. 1499

Colour: Grey A/C: Insured / Std / NI / NA

Sp. Reading: 24388 T/Radio: Insured / Std / NI / NA

Eng/No: _____

O/No: WBA6V120805367269

Gen. Cond: Good / Fair / Poor / Burnt

Steering: In order / Jammed / Leaked / Burnt or

Brake: In order / Jammed / Leaked / Burnt or

Modt: NII / S/Rim / STD A/Rim or

Tyre Size: F: 205/55R17

R: _____

BS / DUN / EXNOVA / GY / FS / LIZA MIC / OHTSU / PIR / SUMI /

TOYO / YOKO or _____

Front R/Bal. 4 mm Rear R/Bal. 4 mm

L/Bal. 4 mm L/Bal. 4 mm

D.O.A. 1/2/22 D.O.I. 8/1/22

Survey held at Performance Metrics

Des. of Damages: Frt / Rear / O/S / N/S / UIC / Rooftop or Front LH

The UIC / Chassis frame / Body Structure affected due to collision

Date / Time	Action / Instruction
	<u>MV-130K</u>
	RED: 10516.70; 25%
	Confirm part by part \$31,488.30 , 12 days before GST and excess <u>\$31448.30</u>

Date/Time, File Pass to? : Prell. Report
 : Final Report

1) _____
 Date/Time, File Return to? _____

2) _____

Report Format : _____
 Lump Sum / I.B.I: (\$ _____)

Days Of Repair: 12
 Resurvey No. of Trip: _____

Add Fee: : Site Insp (\$ _____)
 : Interview (\$ _____)
 : Tech. Invs (\$ _____)
 : Weekend (\$ _____)

Survey Fee: _____
 Transportation: _____
 S + RS: _____ \$
 Photos _____
 Others _____
 TOTAL _____

Performance Motors Limited

A Sime Darby Motors Company
 Co. Reg. No. 197401889W GST Reg. No M2-0020081-X
 Toll-Free Number (1800-2255269)



303, Alexandra Road
 Sime Darby Performance Centre
 Singapore 159941
 Fax. 64747770

280, Kampong Arang Road
 East Coast Centre
 Singapore 438180
 Fax. 63449773

315, Alexandra Road
 Sime Darby Business Centre
 Singapore 159944
 Fax. 64796601 (AfterSales)
 64796624 (Motorrad)

GST REG. NO : M2 - 0020081 - X

E S T I M A T E

Estimate No. : b1 60773	Page No. : 1 of 6
Date Estimated : 03/02/2022	
Prepared By : Chua Kee Sin	

<p>- ESTIMATE REPAIR FOR - Tan Kim Seng Tracy Barnabas 30 Woodlands Crescent #14-12 Singapore 738086</p>	<p>- ACCOUNT - 40000 Cash Sales - Service Singapore</p>
--	--

REGN. NO.	CHASSIS NO.	REGN. DATE	MODEL	MILEAGE
SKR9072H	WBA6V120805S67269	28/12/2020	216i Gran Tourer	19950

DESCRIPTION	VALUE
To tow accident vehicle to PML workshop.	150.00
To replace front bumper, bonnet, left front fender, left front door, left support strut, left headlight support including to knock out dented area <i>4 x 850</i>	<i>3400</i> 5,100.00
To respray front bumper, bonnet, left front fender and left front door	<i>3900</i> 4,106.00
To carry out body cavity preservation (3X)	<i>336</i> 354.00
To replace engine mounting including re-alignment of engine block to body frame.	<i>?</i> 679.00
To replace gearbox mounting including re-alignment of gearbox to cross member and propeller shaft system.	<i>?</i> 679.00
To remove and install front suspension for inspection and replace damaged parts.	<i>1261</i> 2,655.00
To replace electromechanical power steering including program, initialize steering column adjustment and conduct check for proper function. <i>840</i>	<i>?</i> 885.00
To check steering geometry and conduct wheel alignment in accordance with BMW specifications. (2x).	<i>504</i> 1,062.00
To replace tyre and wheel rim including balancing. (1x).	<i>89</i> 94.00
To replace auxiliary radiator assembly including pressure test, bleed cooling system and conduct check for leak.	<i>?</i> 767.00
To replace tyre and wheel rim including balancing. (1x).	<i>815</i> 94.00 <i>X</i>
To replace both front seat belts tensioners including reset and conduct check for proper function.	<i>?</i> 531.00
To replace left headlight.	<i>456</i> 481.00

Performance Motors Limited

A Sime Darby Motors Company
 Co. Reg. No. 197401559W GST Reg. No M2-0020081-X
 Toll-Free Number (1800-2255269)

303, Alexandra Road
 Sime Darby Performance Centre
 Singapore 159941
 Fax. 64747770

280, Kampong Arang Road
 East Coast Centre
 Singapore 438180
 Fax. 63449773

315, Alexandra Road
 Sime Darby Business Centre
 Singapore 159944
 Fax. 64796601 (AfterSales)
 64796624 (Motorrad)



GST REG. NO : M2 - 0020081 - X

E S T I M A T E

Estimate No. : b1 60773 Date Estimated : 03/02/2022 Prepared By : Chua Kee Sin	Page No. : 2 of 6
---	--------------------------

REGN. NO.	CHASSIS NO.	REGN. DATE	MODEL	MILEAGE
SKR9072H	WBA6V120805S67269	28/12/2020	216i Gran Tourer	19950

DESCRIPTION	VALUE
To remove old PDC assembly, replace damaged parts and reconnect to new bumper including conduct check for proper function.	168 177.00
To supply tyre (LHF) Michelin Primacy 3 (205/55 R17) <i>288 x 70%</i>	201 288.00
To check electrical wiring system at the front section for proper function including adjustment of headlights.	168 177.00
Sundries.	150.00
Total Labour 1:	18,429.00

DESCRIPTION	QTY	PRIC	VALUE
HEX NUT M10 CHROME FREE / <i>McC</i>	2	2.40	4.80
HEXAGON SCREW WITH FLANGE M12X1.5 / <i>McC</i>	4	4.80	19.20
ASA SCREW SELF TAPPING M12X1.5X57 / <i>McC</i>	4	7.45	29.80
# EXTERNAL RADIATOR	1	519.45	519.45
# ROCK GUARD	1	34.25	34.25
# HOSE RADIATOR	1	84.95	84.95
HOSE RADIATOR	1	84.95	84.95
STABILIZER LINK / <i>BT</i>	1	76.05	76.05
ENGINE MOUNT	1	248.35	248.35
GEARBOX MOUNT	1	215.95	215.95
ASA BOLT M10X55 / <i>McC</i>	2	9.85	19.70
ASA BOLT M10X55 / <i>McC</i>	2	9.85	19.70
# FRT AXLE SUPPORT	1	1,467.20	1,467.20
LH WISHBONE WITH RUBBER MOUNTING / <i>BT</i>	1	286.15	286.15
LH WISHBONE BRACKET W/RUBBER MOUNT / <i>BT</i>	1	192.00	192.00
SPHERICAL COLLAR SCREW M12X1.25X45 / <i>McC</i>	8	8.05	64.40
WHEEL HUB WITH BEARING / <i>Jama</i>	1	511.30	511.30
FRT LH CARRIER	1	506.35	506.35
HEXAGON SCREW WITH FLANGE M10X85 / <i>McC</i>	2	7.10	14.20
FRT SWING SUPPORT	1	105.15	105.15
# FRT RH SPRING STRUT / <i>BT</i>	1	322.75	322.75
FRT SUPPORT BEARING / <i>McC</i>	1	234.95	234.95
# STEERING GEAR ELECTRIC	1	5,244.75	5,244.75
# LH TIE ROD	1	281.75	281.75
HEX NUT WITH FLANGE M10 / <i>McC</i>	2	2.30	4.60
COLLAR BOLT WITH COMPRESSION SPRING / <i>McC</i>	2	19.80	39.60
FRT DSC PULSE GENERATOR	1	227.10	227.10
ALLOY RIM 7.5X17 DOUBLE SPK 549 / <i>CRU</i>	1	930.80	930.80
HUB CAP WITH CHROME EDGE	1	29.80	29.80
# FRT LH FENDER / <i>OD</i>	1	630.25	630.25
# LH EXTENSION WHEEL HOUSING S / <i>CRU</i>	1	170.45	170.45
# LH CROSS SUPPORT SIDE PANEL	1	32.60	32.60

Performance Motors Limited

A Sime Darby Motors Company
Co. Reg. No. 197401559W GST Reg. No M2-0020081-X
Toll-Free Number (1800-2255269)



303, Alexandra Road
Sime Darby Performance Centre
Singapore 159941
Fax. 64747770

280, Kampong Arang Road
East Coast Centre
Singapore 438180
Fax. 63449773

116, Alexandra Road
Sime Darby Business Centre
Singapore 159944
Fax. 64796601 (AfterSales)
64796624 (Motorrad)

GST REG. NO : M2 - 0020081 - X

ESTIMATE

Estimate No. : b1 60773	Page No. : 3 of 6
Date Estimated : 03/02/2022	
Prepared By : Chua Kee Sin	

REGN. NO.	CHASSIS NO.	REGN. DATE	MODEL	MILEAGE
SKR9072H	WBA6V120805S67269	28/12/2020	216i Gran Tourer	19950

DESCRIPTION	QTY	PRIC	VALUE
# BONNET - <i>OO</i>	1	1,249.50	1,249.50
# FRT LH DOOR - <i>OO</i>	1	1,142.60	1,142.60
FRT BUMPER LH INSERT - <i>MC</i>	1	16.10	16.10
FRT BUMPER BOTTOM CARRIER	1	153.70	153.70
FRT LH SIDE PANEL TOP MOUNTING - <i>BT</i>	1	18.60	18.60
FRT LH TOP DEFORMATION ELEMENT	1	105.15	105.15
FRT RH TOP DEFORMATION ELEMENT X	1	105.15	105.15
LH FOG LAMP SUPPORT	1	79.45	79.45
FRT BUMPER TOP CARRIER	1	394.85	394.85
LH FINISHER - <i>CHT</i>	1	50.15	50.15
IMPACT ABSORBER TOP	1	58.70	58.70
# FRT BUMPER PRIMED PANEL (PMA) - <i>CRU</i>	1	915.50	915.50
LH GRID LATERAL (LINES/PDC)	1	95.55	95.55
GROMMET - <i>MC</i>	2	0.80	1.60
LH SUPPORT HEADLIGHT ARM	1	124.05	124.05
LH SUPPORT	1	153.40	153.40
# FRT LH WHEEL ARCH COVER - <i>CRU</i>	1	136.40	136.40
# LH HOLDER SUPPLEMENTARY COOL	1	88.40	88.40
# LH TOP HOLDER SUPPLEMENTARY	1	14.75	14.75
# LH AIR DUCT DISPLACED RADIAT	1	71.60	71.60
# LH SEAL A PILLAR	1	50.30	50.30
PLAQUE 82MM	1	72.85	72.85
# FRT DOOR JOINT SEAL	1	33.60	33.60
# FRT LH FENDER SEALING	1	34.05	34.05
# LH HEADLIGHT LED TECHNOLOGY - <i>BR</i>	1	2,363.65	2,363.65
DECOUPING RING PDC TORQUE CONVERTER - <i>MC</i>	1	5.15	5.15
ULTRASONIC SENSOR MINERAL GREY WB39 - <i>shrd</i>	1	383.15	383.15
FRT LOWER STRAP	<i>22</i>	202.60	405.20
(S/L) ANTI FREEZE 1.5 LITRES - <i>MC</i>	4	20.70	82.80
Total Parts :			21,059.25

*Steve (LKK) 8/2/21, 10.00am OO-M AL
EXCESS - ?
10 days, P/P, My BEL my*



Labour 1	:	18,429.00
Parts	:	21,059.25
Labour 2	:	0.00
Excess	:	0.00
Total GST @ 7%	:	2,764.18
Grand Total	:	42,252.43

** THIS ESTIMATE IS VALID FOR A PERIOD OF 30 DAYS ONLY**
** PRICE FOR PARTS ARE SUBJECTED TO CHANGE WITHOUT PRIOR NOTICE **

SINGAPORE ACCIDENT STATEMENT

IMPORTANT NOTICE

1. Please report correctly the details of the accident to speed up the claims process.
2. This Form must be completed by the Policyholder and/or the Authorised Driver
3. Information provided must be as truthful and accurate as possible. Any wilful misrepresentation or withholding of material facts may allow insurance companies to repudiate policy liability.
4. The issue and acceptance of this Form by insurance companies is not an admission of policy liability on the part of the insurance companies.
5. Any false reporting may be referred to the Police for investigation.
6. This report will be forwarded by the insurers of the GIA Records Management Centre established by the General Insurance Association of Singapore (GIA) for archiving and that copies of this report will, for a fee, be made available upon application by interested parties.
7. By the lodgement of this report to the insurers, you hereby consent to the archiving of this report at the centre and to copies of the report being made available aforesaid.

ACCIDENT STATEMENT

Date of Submission	04/02/2022 10:41 (SGT)
Date of Accident	01/02/2022 23:20 (SGT)
Exact Location of Accident	Singapore
Additional Location Information	YISHUN AVE 6/ 7 JUNCTION
Country/State of Loss	Singapore

DETAILS OF OWN VEHICLE

Vehicle Registration Number SKR9072H

INSURED/POLICYHOLDER

Is company?	No
Name Of Registered Owner	TAN KIM SENG TRACY BARNABAS
NRIC No	S1688422G
Email Address	TANKIMSENG@GMAIL.COM
Mobile Phone No	(Phone) +65-90286786
Alternative Phone No	+65-90286786

VEHICLE PARTICULARS

Manufacturer	BMW
Model	216I GRAN TOURER
Variant	-
Exact purpose for which vehicle was being used at time of accident	Private use
Are you claiming under your own insurance policy for repair to your vehicle?	Yes
Vehicle Category	Private car
Transmission	Auto
CC	1499

INSURANCE COMPANY

Name of Insurance Company	Allianz Insurance Singapore Pte. Ltd.
Type of Coverage	Comprehensive
Fleet Policy	No
Policy Number	SP2000703509-01
Cover Note Number	-

DRIVER

Name of Driver	TAN ZHIEN SHAMUS
NRIC No	T0036079H

Date Of Birth	27/09/2000
Occupation	Indoor
Date Of Driving Pass	16/07/2021
Driving experience	7 MONTHS
Gender	Male
Mobile Number	(Phone) +65-98388568
Alt. Phone Number	-
Email Address	SHAMUSTANZE@GMAIL.COM
Address	30 WOODLAND CRESCENT
Address complement	14-12
Postcode	738086
Is the driver the policyholder?	No
If No, Relationship of the Driver with the Insured	Child
Does Driver Own Other Vehicles?	No
Vehicle Registration Number of Other Vehicle Owned by Driver	-
Insurance Company of Other Vehicle Owned by Driver	-

GENERAL INFORMATION OF THE ACCIDENT

Type of Accident	Collision - Cross Junction
Weather Conditions	Clear
Road Surface	Dry

OTHER INFORMATION

Was any foreign vehicle involved in the accident?	No
Number of vehicles involved in the accident	2
Was anybody injured in the Accident?	Yes
Was any injured conveyed to hospital by ambulance?	Yes
Was any other vehicle or property damaged?	Yes
Number of Passengers (Including Driver)	2
Has the driver been approached by unknown person(s) soliciting/offering accident claims assistance?	No

PASSENGER 1

Name	JOSIAH LEE
Gender	Male

DETAILS OF POLICE ACTION

Was the accident reported to the police?	Yes
Police Station Name	Traffic Police
Police Station Phone No	(Phone) +65-65470000
Alt. Police Station Phone No	(Fax) +65-65474900
Police Station Address	10 Ubi Avenue 3 Singapore 408865
Was notice of intended Prosecution given?	No
If yes, against whom?	-

CIRCUMSTANCES OF ACCIDENT

ATTACHMENT(S)

Are accident photos available for attachment?	Yes
Was there any video captured by Car Camera?	Yes
Reasons for not uploading a video of the accident	WITH TRAFFIC POLICE
Was there any audio recorded?	No

DETAILS OF OTHER VEHICLE PROPERTY 1

Vehicle Registration Number	SMW2551M
-----------------------------	----------

Vehicle Manufacturer	-
Vehicle Model	-
Vehicle Variant	-
Vehicle Colour	-
Vehicle Category	Private car
Name of Driver	FAZIMLAH
NRIC No	-1
Contact Number	(Phone) +65-93650511
Address	-
Address complement	-
Postcode	-
Insurance Company Name	-
Nature Of Damage	-
Details of property damaged in accident	-
No. Of Passenger (Including Driver)	-

INJURED PERSONS DETAILS

INJURED 1

Name of injured person	PASSENGER
Gender	Female
Phone No	-
Address	-
Address Complement	-
Post Code	-
Approximate Age Years Old	-
Injuries Sustained	-
Injured person in which vehicle?	SMW2551M
Were seat belts worn?	-
Was this injured conveyed to hospital by ambulance?	Yes

SKETCH PLAN

IMPORTANT NOTICE

1. Please report correctly the details of the accident to speed up the claims process.
2. This Form must be completed by the Policyholder and/or the Authorized Driver.
3. Information provided must be as truthful and accurate as possible. Any willful misrepresentation or withholding of material facts may allow insurance companies to repudiate policy liability.
4. The issue and acceptance of this Form by insurance companies is not an admission of policy liability on the part of the insurance companies.
5. Any false reporting may be referred to the Police for investigation.
6. The report will be forwarded by the insurers of the GIA Records Management Centre established by the General Insurance Association of Singapore (GIA) for archiving and that copies of this report will for a fee be made available upon application by interested parties.
7. By the lodgement of this report to the insurers, you hereby consent to the archiving of this report at the centre and to copies of the report being made available aforesaid.

8. Consent under the Personal Data Protection Act (PDPA)

I understand, acknowledge, agree and consent that:

(a) My insurer, my workshop and the General Insurance Association of Singapore ("GIA") may/are permitted to collect, use, disclose and/or process my personal data/personal information set out in this (form) and any other personal information provided by me or possessed by my insurer (collectively the "Personal Information") and disclose and transfer such Personal Information to all insurer(s) who have insured vehicle(s) involved in this accident (all insurer(s) who have insured vehicle(s) involved in this accident shall be collectively referred to as the "Insurers"), the Insurers' lawyers/law firms, the Monetary Authority of Singapore and any relevant government agency/authority (such as the police), for the purpose(s) of:

- (i) processing, handling and/or dealing with my claims including the settlement of the claims and any necessary investigations relating to the claims;
- (ii) investigating the accident and/or my claims;
- (iii) carrying out and/or dealing with my instructions or responding to any enquiries by me;
- (iv) administering my claims (including the mailing of correspondence, statements, invoices, reports or notices to me, which could involve disclosure of certain personal data about me to bring about delivery of the same as well as on the external cover of envelopes/mail packages); and/or
- (v) complying with applicable law in administering, processing, handling and/or dealing with my claims, (collectively the "Purposes")

(b) all insurer(s) who have insured vehicle(s) involved in this accident and the Insurers' lawyers/law firms, may/are permitted to collect, use, disclose and/or process my Personal Information for one or more of the above Purposes; and

(c) my Personal Information may/can be disclosed by any of the Insurers and/or GIA to their third party service providers or agents (including their lawyers/law firms), which may be sited outside of Singapore, for one or more of the above Purposes.

<p><i>[Signature]</i> 04/02/2022</p> <p>Policyholder's Signature / Date & Time</p>	<p><i>[Signature]</i> 04/02/2022 0910</p> <p>Driver's Signature (If driver is not the policyholder) / Date & Time</p>	<p><i>[Signature]</i></p> <p>Witnessed by Reporting Centre Personnel</p>
--	---	--

Sketch Plan

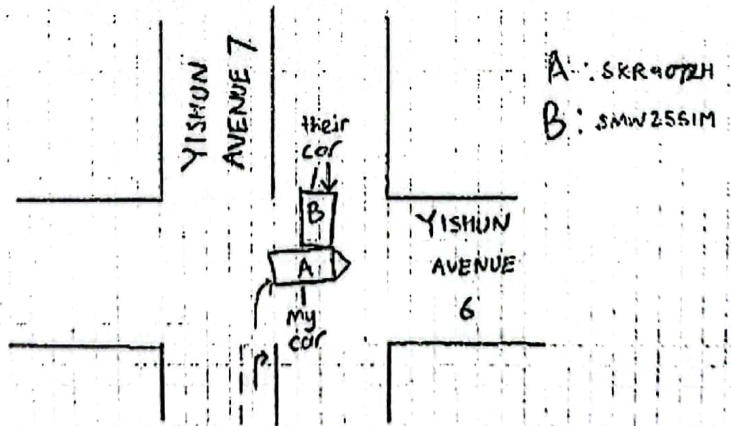

Describe Circumstances of the Accident

LICENSE PLATE: SKR 9072H ACCIDENT DATE & TIME: 01/02/2022 11:20 PM
 CONTACT NUMBER: 90286786 / 98388568 E-MAIL ADDRESS: tanximsong@gmail.com / shamsden72@gmail.com
 LOCATION: YISHUN AVE 6 / 7 JUNCTION

While driving along Yishun Avenue 7 towards Yishun Avenue 8, I needed to make a right turn at the junction with Yishun Avenue 6. I formed up my car along the rightmost lane and slowed down as I prepared to turn the car. There were multiple cars in front of me also making a right turn at that junction. The traffic light at that time was green. I followed the car in front of me and after he made the right turn I also made a right turn. As I was turning right at the junction, another car that was travelling in the other direction along Yishun Avenue 7 from Yishun Avenue 8 collided into my car. That car was going straight along Yishun Avenue 7. The other car hit my car's front and damaged my car's front left wheel and also caused dents and scratches around the area of the front left wheel. The ^{left} headlights of ~~the~~ my car also had some cracks. I could not report this earlier as the incident happened on Chinese New Year and the motor workshops were closed for the last 2 days.

NOTE: PLEASE NOTE THAT YOUR INSURER MAY HAVE 14 DAYS TIME FRAME FOR YOU TO SUBMIT AN OWN DAMAGE CLAIM UNDER YOUR OWN POLICY. PLEASE CHECK YOUR POLICY FOR MORE INFORMATION.

Please state:

Claim Own Policy Claim Third Party Claim ODP at other workshop Reporting Only

Declaration

We declare the foregoing particulars are true in every respect.

 01/02/2022
 Policyholder's Signature / Date & Time

 01/02/2022 0910
 Driver's Signature (if driver is not the policyholder) / Date & Time

 
 Witnessed by Reporting Centre Personnel

Allianz Insurance Singapore Pte. Ltd.
 Company Registration No.: 201903913C
 GST Registration No.: 201903913C
 Address: 79 Robinson Road #09-01 Singapore 068897
 Tel: +65 6714 3369
 Website: www.allianz.sg
 Allianz Contact Centre
 Tel: 1800 222 1818 (Local)
 +65 6222 1919 (Overseas)
 Email: customerservice@allianz.com.sg



CERTIFICATE OF INSURANCE

FORM MX1

ROAD TRANSPORT ACT 1987 (MALAYSIA)
 MOTOR VEHICLES (THIRD-PARTY RISKS) RULES 1959 (FEDERATION OF MALAYSIA)
 MOTOR VEHICLES (THIRD-PARTY RISKS AND COMPENSATION) ACT (CAP.189 OF THE REVISED EDITION) (REPUBLIC OF SINGAPORE)
 MOTOR VEHICLES (THIRD-PARTY RISKS AND COMPENSATION) RULES 1996 (REPUBLIC OF SINGAPORE)
 OR ANY AMENDMENT, ACT OR ACTS PASSED IN SUBSTITUTION THEREOF

Certificate Number : SP2000703509-01
 Coverage : COMPREHENSIVE
 Policyholder Name : TAN KIM SENG
 Registration No. : SKR9072H
 Period of Insurance : 28 DECEMBER 2021 to 27 DECEMBER 2022

Persons or Classes of Persons Entitled to Drive*:

- (a) The Policyholder.
- (b) Any other person who is driving on the Policyholder's order or with the his/her permission

*Provided that the person driving is permitted in accordance with the licensing or other laws or regulation to drive the Motor Vehicle or has been permitted and is not disqualified by order of Court of Law or by reason of any enactment or regulations in that behalf from driving the Motor Vehicle. And provided further that the Motor Vehicle is registered under the Road Traffic Act has not been cancelled at the time of accident loss or damage.

Limitation as to Use*:

Used only for social, domestic and pleasure purposes and for the Policyholder's business.

The Policy does not cover:

- (a) use for hire or reward
- (b) use for racing, pace-making, reliability trials or speed testing
- (c) use for the carriage of goods (other than samples) in connection with any trade or business
- (d) use for any purposes in connection with the Motor Trade

*Limitation rendered inoperative by Section 8 of Motor Vehicles (Third-Party Risks and Compensation) Act (Chapter 189) and Section 95 of the Road Transport Act, 1987 (Malaysia), are not to be included under these headings.

I/WE HEREBY CERTIFY that the Policy to which this Certificate relates is issued in accordance with the provisions of the Motor Vehicles (Third-Party Risks and Compensation) Act (Chapter 189) and Part IV of the Road Transport Act, 1987 (Malaysia) or Amendment, Act or Acts passed in substitution thereof.

Allianz Insurance Singapore Pte. Ltd.

Hicham Reissi
 Chief Executive Officer
 Allianz Insurance Singapore Pte. Ltd.

20 December 2021
 Issued Date

Account Code : 0000068
 Excess:
 Own Damage Excess
 Windscreen Excess

SGD	400.00
SGD	100.00