

CARLINK CONSULTANCY

60 Hillside Drive, Singapore 549009
Fax: 62874788 Tel: 62856178

INVOICE

2895

M/S Edmund Vehicle Rental Pte Ltd
279 Balestier Road, #02-27 Balestier Point
Singapore 329727

Invoice No: CL 12340 TP
Our Ref: CL 12340 YP 972 P
Date: 12th January 2022

S/N	DESCRIPTION	QTY	UNIT PRICE (\$)	AMOUNT (\$)
1	<u>Vehicle No: YP 972 P</u> Charges for accident vehicle inspection and appraisal report, transportation, photographs and misc*** (photographs - 108 copies)			\$833.00
			Total:	\$833.00

We thank you for the opportunity to serve you and assure you of our best at all times

PATRICK NG
Automotive Engineer Assessor
MIMI, MIRTE, LCGI, I ENG, LAE, CGLI FTC.

Note: Payment by cheque should be crossed and made payable to "CARLINK CONSULTANCY"

CARLINK CONSULTANCY

60 Hillside Drive
Singapore 549009

Tel : 62856178

Fax : 62874788

ACCIDENT VEHICLE INSPECTION / ASSESSMENT REPORT

Our Ref: CL 12340 YP 972 P

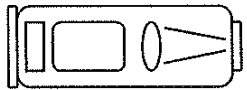
1 REFERENCE			
Date of request	: 4th March 2021		
Requested by	: M/S Edmund Vehicle Rental Pte Ltd 279 Balestier Road, #02-27 Balestier Point Singapore 329727		
Type of claim	: Third party		
Workshop	: M/S Ngee Ngee Motor Blk K, No. 22 Pandan Loop Singapore 128240		
Date of survey	: 4th March 2021		
Accident date	: 1st March 2021		
2 DETAILS OF VEHICLE			
Registration No.	: YP 972 P		
Make & Model	: Mitsubishi Canter FEB21ER4SDEB (CBU)		
Date of registration	: 14th January 2016		
Engine No.	: 4P10B90426		
Chassis No.	: FEB21EA10706		
Speedometer reading	: 132676 Km		
Transmission	: Manual		
Colour	: White		
3 STATIC CHECK			
Steering	: see annex(es)	Paintwork	: Good
Footbrake	: see annex(es)	Modification	: Nil
Handbrake	: see annex(es)	General condition	: Good
4 TYRE CONDITION			
	<u>Nearside/Make</u>	<u>Offside/Make</u>	<u>Size</u>
Front tyre	: 7mm/Yokohama	7mm/Yokohama	: 195/85 R15
Rear tyre	: 7mm/Yokohama	7mm/Yokohama	: 195/85 R15
5 POINT OF IMPACT			
See Annex(es) and Motor Accident Reports			
6 REMARK			
This inspection was conducted entirely on a "WITHOUT PREJUDICE" basis and we have not authorised any repair.			

Annex A : Assesement / Adjustment on Spare Parts

YP 972 P

Item	Vehicle Parts Description	Condition	Qty	W/shop Est. (\$)	Disc (%)	Adjusted Cost (\$)
List Items						
1	Front bumper	Buckled	1	\$895.00	25%	\$671.25
2	Front bumper side LH	Slack/distorted	1	\$334.00	25%	\$250.50
3	Front bumper side RH	Slack/distorted	1	\$334.00	25%	\$250.50
4	Front bumper bracket	Bent	2	\$145.60	25%	\$109.20
5	Front corner panel garnish LH	Deformed/cut	1	\$382.15	25%	\$286.61
6	Front panel	Repair	1	\$3,046.00	100%	\$0.00
7	Front panel FUSO emblem	Necessary	1	\$152.00	25%	\$114.00
8	Front grille assy	Cracked	1	\$959.50	25%	\$719.63
9	Front grille badge	Necessary	1	\$57.00	25%	\$42.75
10	Front grille "Center" emblem	Necessary	1	\$40.00	25%	\$30.00
11	Front LH mirror stay	Slack/bent	1	\$428.00	25%	\$321.00
12	Front LH mirror (round)	Distorted/cracked	1	\$125.00	25%	\$93.75
13	Front LH mirror (square)	Slack/distorted	1	\$145.00	25%	\$108.75
14	Front signal lamp LH	Grazed/cracked	1	\$325.50	25%	\$244.13
15	Head lamp LH	Grazed/cracked	1	\$648.00	25%	\$486.00
16	Head lamp lower rubber LH	Necessary	1	\$38.00	25%	\$28.50
17	Side lamp garnish LH	Grazed/slack	1	\$218.80	25%	\$164.10
S/Nett Items						
18	Rear bumper assy c/w bracket	Bent/torn	1	\$1,900.00		\$1,900.00
19	Rear number plate	Dented/bent	1	\$38.00		\$38.00
20	Rear number plate lamp	Cracked/faulty	1	\$68.00		\$68.00
21	Tail gate MITSUBISHI lettering	Not necessary	1	\$150.00		\$0.00
22	Tail lamp assy LH	Serviceable	1	\$275.00		\$0.00
23	Tail lamp bracket LH	Serviceable	1	\$120.00		\$0.00
24	Front number plate	Dented/bent	1	\$38.00		\$38.00

Total for Spare Parts : \$10,862.55 \$5,964.66

Annex B : Adjustment on Labour and Spray Painting

YP 972 P

Item	Job Description	Workshop Est. (\$)	Adjusted Cost (\$)
1	Anti rust treatment	\$100.00	\$60.00
2	To check wiring system & lights	\$200.00	\$100.00
3	To respray affected areas	\$1,400.00	\$900.00
4	To renew damaged parts, straighten/repair front cross member & aligned all parts	\$1,500.00	\$1,400.00
TOTAL FOR LABOUR & SPRAY PAINTING :		\$3,200.00	\$2,460.00

Summary

	Workshop Est. (\$)	Adjusted Cost (\$)
TOTAL FOR SPARE PARTS :	\$10,862.55	\$5,964.66
TOTAL FOR LABOUR & SPRAY PAINTING :	\$3,200.00	\$2,460.00
TOTAL REPAIR COSTS :	\$14,062.55	\$8,424.66

CARLINK CONSULTANCY

YP 972 P

Annex C: Recommendation

We have inspected thoroughly the actual damages found on the vehicle and our assessment is appended in the Annex(es) attached. The condition and age of the vehicle was considered before we reached our recommendation as to whether the parts need replacement or repair.

M/S Ngee Ngee Motor estimated repair cost is **S\$14,062.55** and we have adjusted it to **S\$8,424.66** on a part by part basis. However, taking into consideration the age of the vehicle and the availability of used/recondition components. We, therefore recommend a contract lump sum repair cost.

The repairer have agreed to undertake the repairs on a contract lump sum of **S\$7,200.00**, according to acceptable quality and standard. (Repairer discretion to repair parts, to replace with old parts, or to replace with OEM or genuine parts).

The entire repair of the damaged vehicle should be completed within a reasonable period of **12** working days.

We have advised the repairer that the inspection was conducted strictly on a WITHOUT PREJUDICE basis and we have not given any instruction and authorisation to proceed with the repair of the vehicle.

We are reverting the matter to you for your discretion and enclosed is our invoice for service rendered.

Yours faithfully,
CARLINK CONSULTANCY



PATRICK NG

Automotive Engineer Assessor
MIMI, MIRTE, LCGI, I ENG, LAE, CGLI FTC.



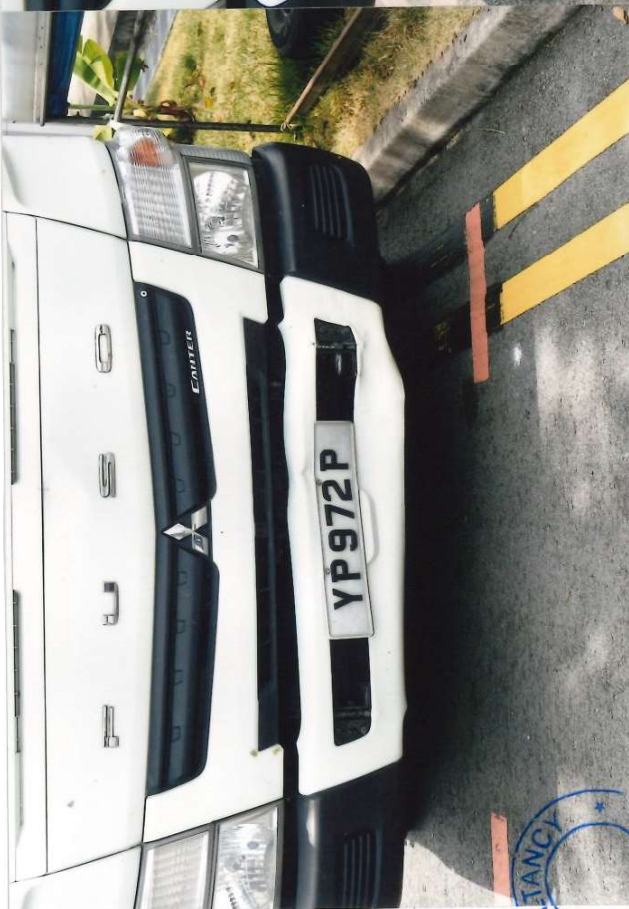



CARLINK
CONSULTANCY



CARLINK
CONSULTANCY



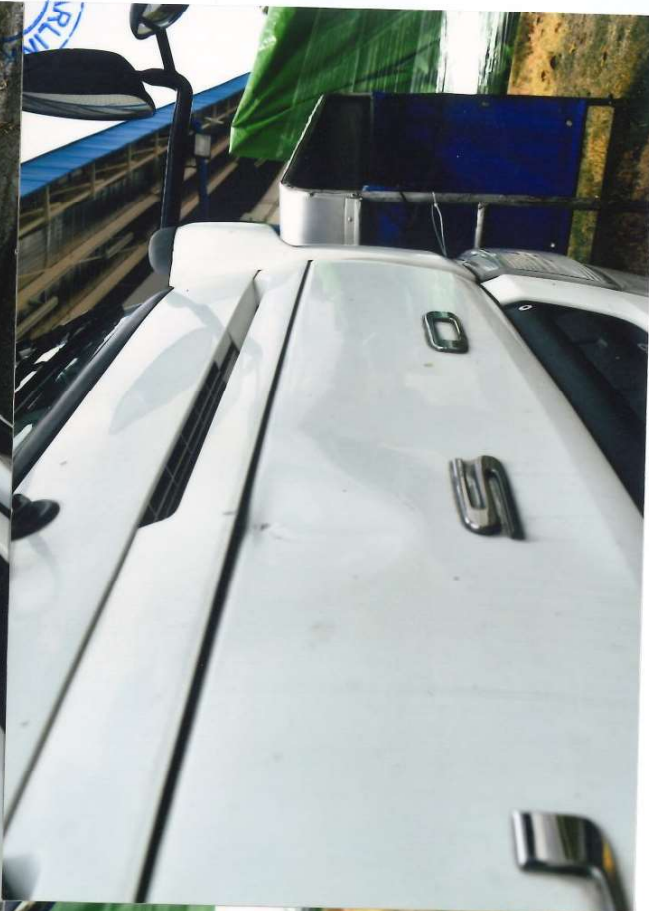



CONSULTANCY

CONSULTANCY



CONSULTANCY



CONSULTANCY

CARLINK CONSULTANCY

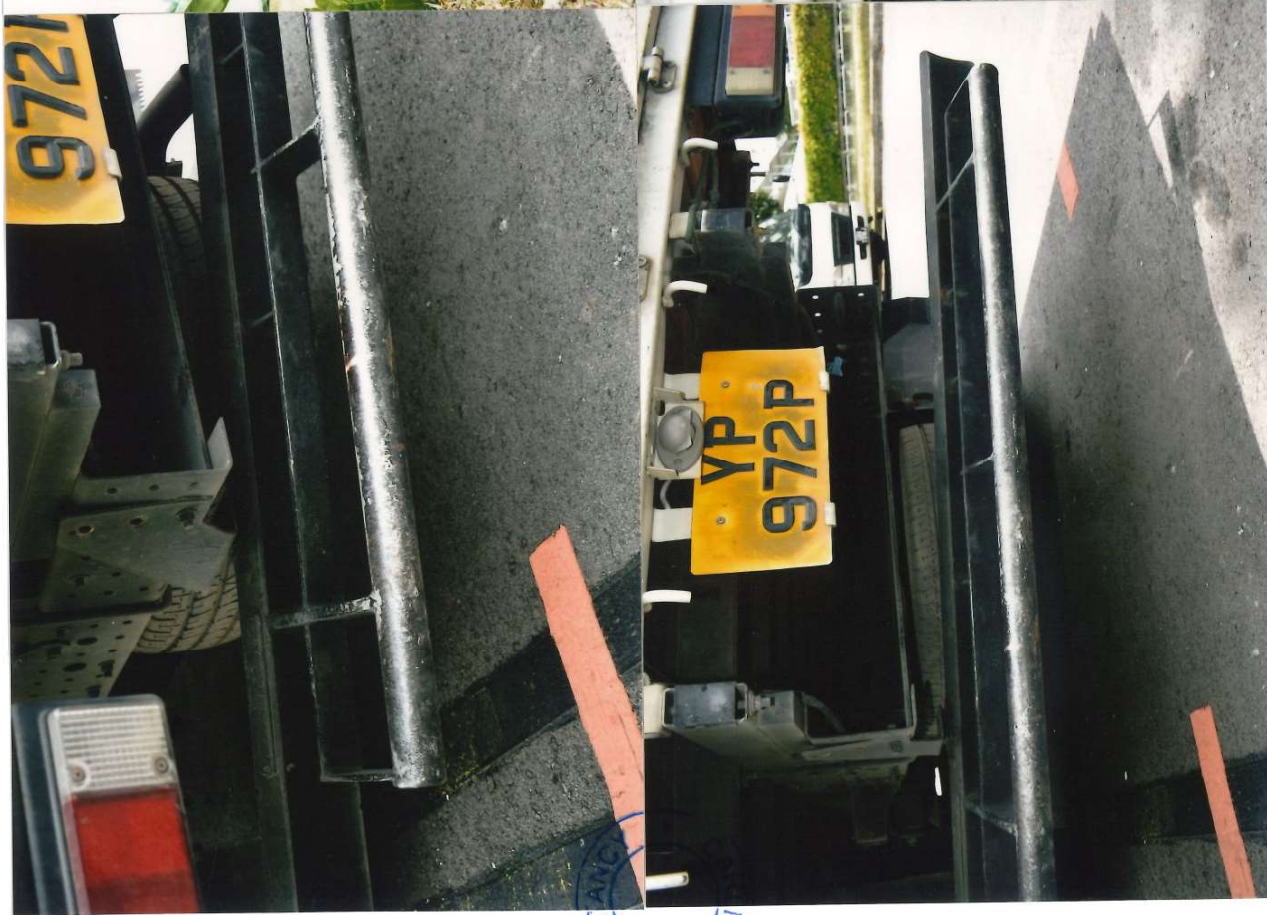

CARLINK CONSULTANCY









CARLINK CONSULTANCY



CARLINK CONSULTANCY



CARLINK CONSULTANCY



CARLINK CONSULTANCY

CONSULTANCY

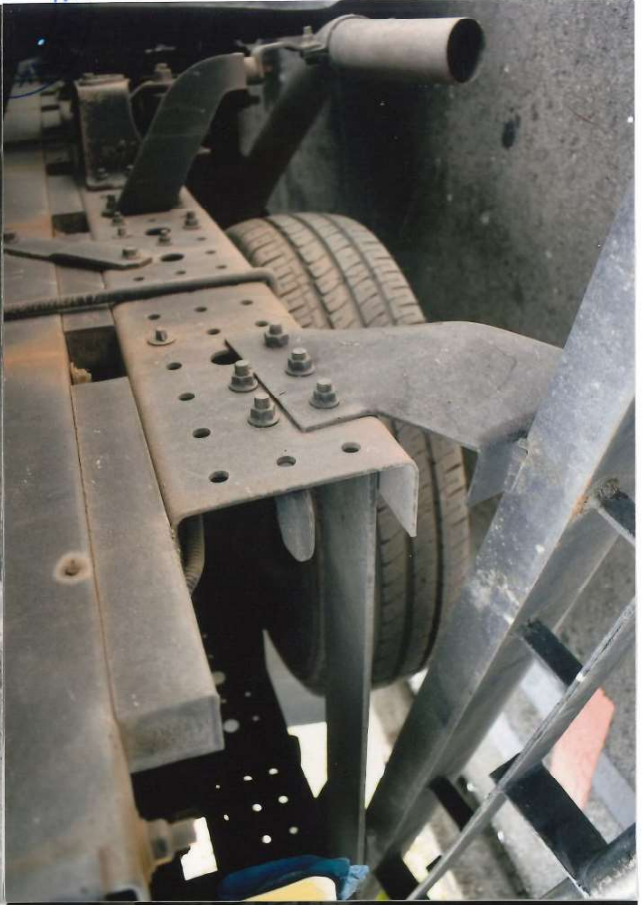

CONSULTANCY

ULTANCY



LINK CONSULTANCY





CARL
CONSULTANCY



ANK CONSULTANCY











ANK CONSULTANCY

ANK CONSULTANCY

CONSULTANCY



CONSULTANCY

CONSULTANCY

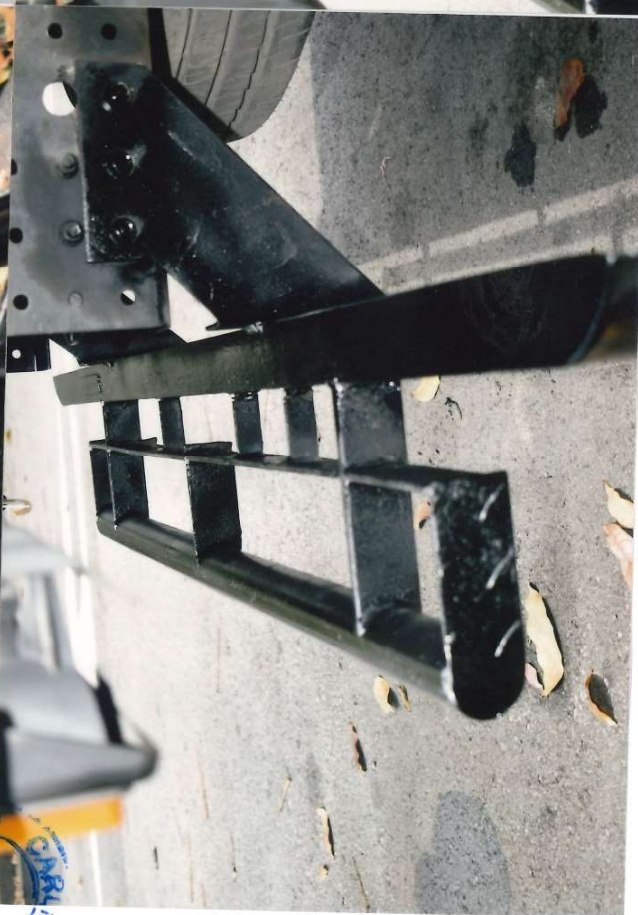
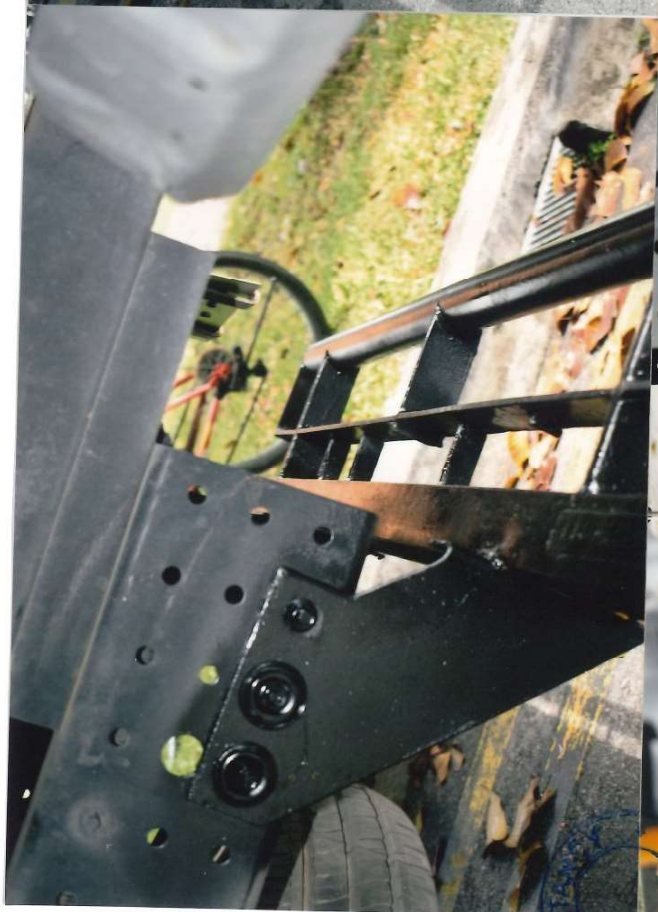
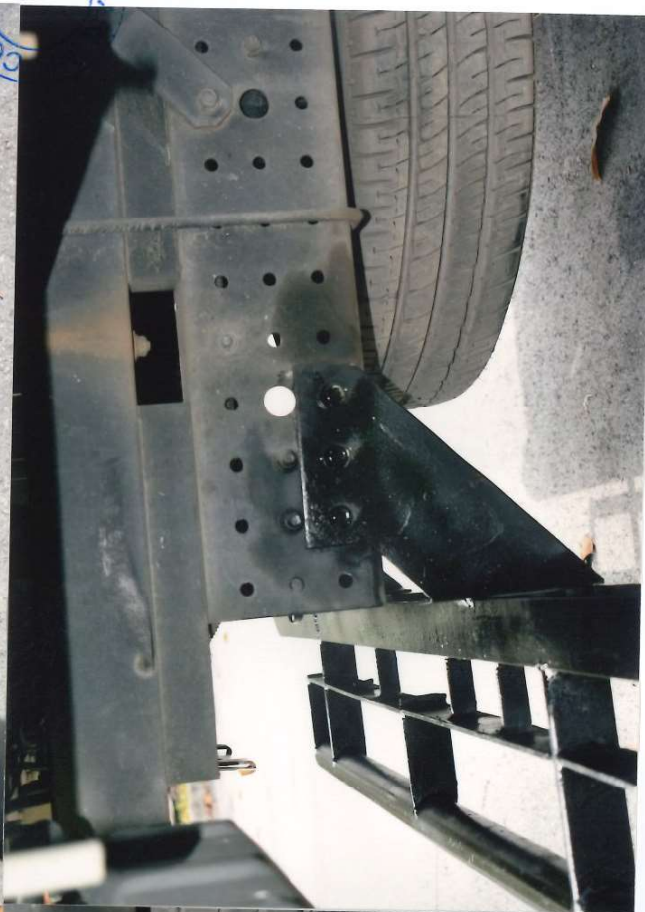

CONSULTANCY