

ASSIGNMENT

From:

Date:

Estimated Cost:

OD / TP / WS / TP RES / OD RES / EVA / INV / MV

To Inspect Vehicle No: SDZ 8091A

at Workshop m/s

VOLKSWAGEN

of

247, ALEXANDRA ROAD

Insured:

CT1

Policy No.

Claims No.

Sum Insured:

Excess:

(Client's Record)

Make of Veh:

(Policy Condition)

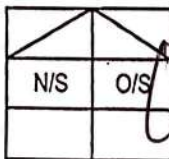
Remark: The veh had commenced its
repair at the time of inspection.

Bal. or Market Value:

54k

IDAC Accident Rpt:

Consistent? : Yes or No

GIA / PR Seen:

Consistent? : Yes or No

Est. Repairs:

days

Res.: Yes or No

Lum Sum:

%

3 Val.: Yes or No

CA / REV / REP. / 24 HRS

Vehicle: IN / OUT

Date:

Person Contacted:

Date / Time

Action / Instruction

REPAIR LIMIT - 30k

Veh No:

SDZ 8091AYr Regn: 2016 / MARType: M. Car / M. Cycle / Bus / Van / Lorry / Taxi / Prime Mover /

Truck / Trailer or

Make:

VOLKSWAGEN GOLF 1.2 TSI c.c. 1197

Colour

WHITE

A/C: Insured / Std / NI / NA

Sp. Reading

107548

T/Radio: Insured / Std / NI / NA

Eng/No:

C/No:

WVWZ22AUZ6W146461

Gen. Cond: Good / Fair / Poor / Burnt

Steering: In order / Jammed / Leaked / Burnt orBrake: In order / Jammed / Leaked / Burnt or

Modi: Nil / S/Rim / STD A/Rim or

Tyre Size:

F:

205/55R16

R:

BS / DUN / EXNOVA / GY / FS / LIZA / MIC / OHTSU / PIR / SUMI /

TOYO / YOKO or

CONTINENTAL

Front

Rear

R/Bal.

6

mm

R/Bal.

6

mm

L/Bal.

6

mm

L/Bal.

6

mm

D.O.A.

26/01/22

D.O.I.

09/02/22

Survey held at

VOLKSWAGENDes. of Damages: Frt / Rear O/S / N/S / U/C / Rooftop or

The U/C / Chassis frame / Body Structure affected due to collision.

Date/Time, File Pass to?



: Prel. Report

1)

Date/Time, File Return to?



: Final Report

2)

Days Of Repair:

Resurvey No. of Trip:

Survey Fee:

Transportation:

Add Fee:



: Site Insp (\$



: Interview (\$



: Tech. Invs (\$



: Weekend (\$

); S + RS, SI

); Photos

); Others

TOTAL

Report Format :

Lump Sum / I.B.I.: (\$

VOLKSWAGEN CENTRE SINGAPORE

247 Alexandra Road
Singapore 159934
Biz. Reg. No.: 199101494Z
GST No.: M200985052



Quotation

Non binding - Preview

Page 1/2

Company
CHINA TAIPING INSURANCE (S) PL
3 ANSON ROAD
#18-00 SPRINGLEAF TOWER
Singapore 079909

Customer Details:
Mr
SEOW
SWEE HOW
560 CHOACHU KANG NORTH 6
#05-76
Singapore 680560

Document no.
Document date 29-01-2022
Customer no. 5211001170
Customer GST-ID 200208384E
Dealer 30001
Job order number 2022003294/ 1
Job order date 28-01-2022
Service Advisor Dass Anthonidas Christopher

License plate	Model code	First registration	VIN	Model	Mileage
SDZ8091A	5G12BZ	16-03-2016	WVWZZZAUZGW146461	Golf 1.2 TLBM 81 TSI D7F	104,479

Position no.	Description	Quantity	Unit	Unit price excl. GST	Tax code	Total amount excl. GST	Total amount incl. GST
9801B004	B&P CHECK SHORT CIRCUIT / HARNESS REPAIR				#1	280.00	299.60
9801B005	B&P DIAGNOSIS AND PROGRAMMING				#1	480.00	513.60
5G2857508BG9B9	Rear View Mirror Housing	1	pcs.	631.57	#1	631.57	675.78
5G0857538E GRU	Mirror Cap Primed	1	pcs.	181.52	#1	181.52	194.23
5G0857522A	Mirror Glass	1	pcs.	205.00	#1	205.00	219.35
5G4831056AS	Door	1	pcs.	1,987.16	#1	1,987.16	2,126.26
5G4837652B	RHS FRT DOOR						
D 378500A2	Door Seal	1	pcs.	114.38	#1	114.38	122.39
	Sound Absorber Laminated	1	pcs.	43.65	#1	43.65	46.71
N 91203801	DOOR INSULATOR						
WHT005504	Bolt With Polygon Socket	2	pcs.	5.54	#1	11.08	11.86
5N0837885H	Fill. Hd. Screw	2	pcs.	3.03	#1	6.06	6.48
	Bow	1	pcs.	137.27	#1	137.27	146.88
7L6868243	SUPPORT DOOR HANDLE						
5G4833056AD	Clip	6	pcs.	1.70	#1	10.20	10.91
	Door	1	pcs.	2,319.74	#1	2,319.74	2,482.12
5G6839700D	RHS REAR DOOR						
D 378500A2	Door Seal Outer	1	pcs.	114.38	#1	114.38	122.39
	Sound Absorber Laminated	1	pcs.	43.65	#1	43.65	46.71
N 91203801	DOOR INSULATOR						
WHT005504	Bolt With Polygon Socket	2	pcs.	5.54	#1	11.08	11.86
7L6868243	Fill. Hd. Screw	2	pcs.	3.03	#1	6.06	6.48
5K4839016AF	Clip	6	pcs.	1.70	#1	10.20	10.91
	Door Latch	1	pcs.	463.67	#1	463.67	496.13
5G6839432J 5AP	RHS REAR DOOR LOCK						
5G4809844	Glass Channel Black	1	pcs.	270.75	#1	270.75	289.70
	Sectionl Parts Side Panel	1	pcs.	1,860.22	#1	1,860.22	1,990.44
D 506KD1A4	RHS REAR FENDER						
D 476KD1M2	2k-Füllschaum	1	pcs.	162.95	#1	162.95	174.36
D 007500A2	Sealant Can Be Sprayed	1	pcs.	66.64	#1	66.64	71.30
D 180003M2	Zinc Spray	1	pcs.	72.72	#1	72.72	77.81
5G6807393	2k-Body Adhesive	1	pcs.	468.68	#1	468.68	501.49
	Guide Piece	1	pcs.	41.83	#1	41.83	44.76
5G6807394	LHR BUMPER BRACKET (SIDE)						
	Guide Piece	1	pcs.	41.83	#1	41.83	44.76
5G6807393A	RHR BUMPER BRACKET (SIDE)						
	Guide Piece	1	pcs.	41.83	#1	41.83	44.76
5G6807394A	LHR BUMPER BRACKET (UPPER)						
	Guide Piece	1	pcs.	41.83	#1	41.83	44.76
	RHR BUMPER BRACKET (UPPER)						
	LABOUR	8	pcs.	840.00	#1	840.00	7,190.40
	SPRAY PAINT	6	pcs.	800.00	#1	800.00	5,136.00
	TRANSFER DOOR MECHANISM	2	pcs.	840.00	#1	840.00	1,797.60
	R&R REAR SEAT	1	pcs.	840.00	#1	840.00	898.80

5040
2600
420
6,720.00
4,800.00
1,680.00
840.00

VOLKSWAGEN CENTRE SINGAPORE

247 Alexandra Road
Singapore 159934
Biz. Reg. No.: 199101494Z
GST No.: M200985052



Quotation

Non binding - Preview

Page 2/2

Company
CHINA TAIPING INSURANCE (S) PL
3 ANSON ROAD
#18-00 SPRINGLEAF TOWER
Singapore 079909

Customer Details:
Mr
SEOW
SWEE HOW
560 CHOA CHU KANG NORTH 6
#05-76
Singapore 680560

Document no.
Document date 29-01-2022
Customer no. 5211001170
Customer GST-ID 200208384E
Dealer 30001
Job order number 2022003294/ 1
Job order date 28-01-2022
Service Advisor Dass Anthonidas
Christopher

License plate	Model code	First registration	VIN	Model	Mileage
SDZ8091A	5G12BZ	16-03-2016	WVWZZZAUZGW146461	Golf 1.2 TLBM 81 TSI D7F	104,479

Position no.	Description	Quantity	Unit	Unit price excl. GST	Tax code	Total amount excl. GST	Total amount incl. GST
	R&R REAR LUGGAGE TRIM CHINA TAIPING DIRECT DOA:26/01/2022 TP VEH NO:XE7035T SURVEY BY:	1	pcs.	840.00	#1	840.00	898.80

Quotation valid till 04-02-2022

Tax Code	Labour	Material	GST %	GST	Total amount excl. GST	Total amount incl. GST
#1	760.00	24,245.95	7%	1,750.42	25,005.95	26,756.37
Total	760.00	24,245.95		1,750.42	25,005.95	26,756.37

Customer

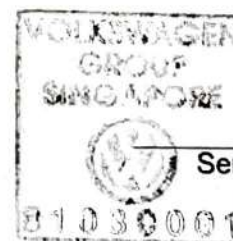

ans

Service Advisor

-----VISIT OUR WEBSITE: aftersales.vw.com.sg (for online service appointments) and volkswagen.com.sg and www.skoda.com.sg (for additional services, products and promotions).-----

All invoices are denominated in SGD, unless otherwise stated.

KKK Auto Consultants hence notify
the Repairer of the following:

- To resurvey before/after spray painting
- To display damaged part(s) during resurvey
- Parts prices are subject to confirmation
- Third party survey is on a "Without Prejudice" basis
- No illegal modification(s) is allowed
- Supplementary item(s) must be resurveyed and
is subject to final approval from Insurance Company

Acknowledged by Repairer

Signature:

Date:

RASUL
Hp 90010068
9 days
09/02/22 @ 1000
Resurvey before
paint

SINGAPORE ACCIDENT STATEMENT

IMPORTANT NOTICE

1. Please report correctly the details of the accident to speed up the claims process.
2. This Form must be completed by the Policyholder and/or the Authorised Driver.
3. Information provided must be as truthful and accurate as possible. Any wilful misrepresentation or withholding of material facts may allow insurance companies to repudiate policy liability.
4. The issue and acceptance of this Form by insurance companies is not an admission of policy liability on the part of the insurance companies.
5. Any false reporting may be referred to the Police for investigation.
6. This report will be forwarded by the insurers of the GIA Records Management Centre established by the General Insurance Association of Singapore (GIA) for archiving and that copies of this report will, for a fee, be made available upon application by interested parties.
7. By the lodgement of this report to the insurers, you hereby consent to the archiving of this report at the centre and to copies of the report being made available aforesaid.

ACCIDENT STATEMENT

Date of Submission	27/01/2022 16:01 (SGT)
Date of Accident	26/01/2022 18:35 (SGT)
Exact Location of Accident	559A Choa Chu Kang North 6, Singapore 681559
Additional Location Information	CARPARK (CKCK39)
Country/State of Loss	Singapore

DETAILS OF OWN VEHICLE

Vehicle Registration Number	SDZ8091A
INSURED/POLICYHOLDER	
Is company?	No
Name Of Registered Owner	SEOW SWEE HOW
NRIC No	S2618751F
Email Address	richard.seow@yahoo.com
Mobile Phone No	(Phone) +65-97760137
Alternative Phone No	+65-97760137

VEHICLE PARTICULARS

Manufacturer	Volkswagen
Model	Golf
Variant	-
Exact purpose for which vehicle was being used at time of accident	Private use
Are you claiming under your own insurance policy for repair to your vehicle?	No - Claiming third party
Vehicle Category	Private car
Transmission	Auto
CC	1197

INSURANCE COMPANY

Name of Insurance Company	United Overseas Insurance Ltd
Type of Coverage	Comprehensive
Fleet Policy	No
Policy Number	DHOM120027441704
Cover Note Number	-

DRIVER

Name of Driver	CHEE YANG KEOW
NRIC No	S7006532J

Date Of Birth	22/02/1970
Occupation	Indoor
Date Of Driving Pass	02/01/1998
Driving experience	24 YEARS
Gender	Female
Mobile Number	(Phone) +65-97703008
Alt. Phone Number	-
Email Address	richard.seow@yahoo.com
Address	BLK 560 CHOA CHU KANG NORTH 6
Address complement	#05-76
Postcode	680560
Is the driver the policyholder?	No
If No, Relationship of the Driver with the Insured	Spouse
Does Driver Own Other Vehicles?	No
Vehicle Registration Number of Other Vehicle Owned by Driver	-
Insurance Company of Other Vehicle Owned by Driver	-

GENERAL INFORMATION OF THE ACCIDENT

Type of Accident	Side Swipe
Weather Conditions	Clear
Road Surface	Dry

OTHER INFORMATION

Was any foreign vehicle involved in the accident?	No
Number of vehicles involved in the accident	2
Was anybody injured in the Accident?	No
Was any injured conveyed to hospital by ambulance?	-
Was any other vehicle or property damaged?	Yes
Number of Passengers (Including Driver)	2
Has the driver been approached by unknown person(s) soliciting/offering accident claims assistance?	No

PASSENGER 1

Name	DAUGHTER
Gender	Female

DETAILS OF POLICE ACTION

Was the accident reported to the police?	No
Was notice of intended Prosecution given?	No
If yes, against whom?	-

CIRCUMSTANCES OF ACCIDENT

I DROVE STRAIGHT TO EXIT CCK NORTH 6, THE TRUCK (B) TURNED IN FROM CCK NORTH 6. IT DIDN'T GIVE ANY SIGNAL TO TURN LEFT. SUDDENLY IT TURNED LEFT WHEN I DROVE PASS THE TRUCK (B). ITS LONG TAIL HIT MY CAR'S RIGHT SIDE.

ATTACHMENT(S)

Are accident photos available for attachment?	Yes
Was there any video captured by Car Camera?	No
Was there any audio recorded?	No

DETAILS OF OTHER VEHICLE PROPERTY 1

Vehicle Registration Number	XE7035T
Vehicle Manufacturer	-
Vehicle Model	-
Vehicle Variant	-

Vehicle Colour	-
Vehicle Category	-
Name of Driver	Commercial vehicle
Passport No/FIN	BOOG AH LOI
Contact Number	F0005570X
Address	(Phone) +65-81221306
Address complement	-
Postcode	-
Insurance Company Name	-
Nature Of Damage	-
Details of property damaged in accident	-
No. Of Passenger (Including Driver)	-

SKETCH PLAN

IMPORTANT NOTICE

1. Please report correctly the details of the accident to speed up the claims process.
2. This Form must be completed by the Policyholder and/or the Authorised Driver.
3. Information provided must be as truthful and accurate as possible. Any willful misrepresentation or withholding of material facts may allow insurance companies to repudiate policy liability.
4. The issue and acceptance of this Form by insurance companies is not an admission of policy liability on the part of the insurance companies.
5. Any false reporting may be referred to the Police for investigation.
6. The report will be forwarded by the insurers of the GIA Records Management Centre established by the General Insurance Association of Singapore (GIA) for archiving and that copies of this report will for a fee be made available upon application by interested parties.
7. By the lodgement of this report to the insurers, you hereby consent to the archiving of this report at the centre and to copies of the report being made available aforesaid.
8. **Consent under the Personal Data Protection Act (PDPA)**
I understand, acknowledge, agree and consent that:
(a) My insurer, my workshop and the General Insurance Association of Singapore ("GIA") may/are permitted to collect, use, disclose and/or process my personal data/personal information set out in this form and any other personal information provided by me or possessed by my insurer (collectively the "Personal Information") and disclose and transfer such Personal Information to all insurer(s) who have insured vehicle(s) involved in this accident (all insurer(s) who have insured vehicle(s) involved in this accident shall be collectively referred to as the "Insurers"), the Insurers' lawyers/law firms, the Monetary Authority of Singapore and any relevant government agency/authority (such as the police), for the purpose(s) of:
(i) processing, handling and/or dealing with my claims including the settlement of the claims and any necessary investigations relating to the claims;
(ii) investigating the accident and/or my claims;
(iii) carrying out and/or dealing with my instructions or responding to any enquiries by me;
(iv) administering my claims (including the mailing of correspondence, statements, invoices, reports or notices to me, which could involve disclosure of certain personal data about me to bring about delivery of the same as well as on the external cover of envelopes/mail packages); and/or
(v) complying with applicable law in administering, processing, handling and/or dealing with my claims.
(collectively the "Purposes")
(b) all insurer(s) who have insured vehicle(s) involved in this accident and the Insurers' lawyers/law firms, may/are permitted to collect, use, disclose and/or process my Personal Information for one or more of the above Purposes; and
(c) my Personal Information may/can be disclosed by any of the Insurers and/or GIA to their third party service providers or agents (including their lawyers/law firms), which may be sited outside of Singapore, for one or more of the above Purposes.

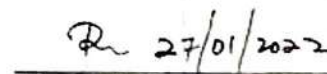

Policyholder's Signature / Date & Time

Driver's Signature (If driver is not the policyholder) / Date & Time

Witnessed by Reporting Centre Personnel

Sketch Plan

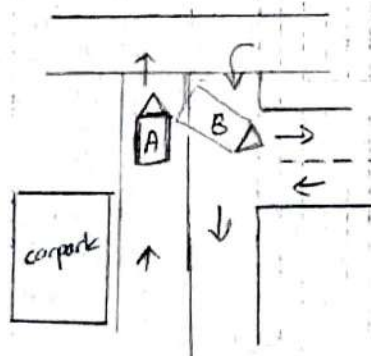
A = SDZ 8091A
B = XE 7035T



Blk 559A Choa Chu Kang North 6 Carpark (CKCK39)

Describe Circumstances of the Accident

I drove straight to exit CCK North 6, the truck (B) turned in from CCK North 6. It didn't give any signal to turn left. Suddenly it turned left when I drove pass the truck (B). Its long tail hit my car's right side.

Declaration

We declare the foregoing particulars are true in every respect.

Policyholder's Signature / Date & Time

Driver's Signature (if driver is not the policyholder) / Date & Time

 27/01/2022
Witnessed by Reporting Officer / Date

> Back to OneMotoring

Enquire PARF/COE Rebate for Registered Vehicle

Owner ID Type:	Singapore NRIC
Owner ID:	751F
Vehicle No.:	SDZ8091A
Vehicle to be Exported:	No
Intended Deregistration Date:	10 Feb 2022
Vehicle Make:	VOLKSWAGEN
Vehicle Model:	GOLF 1.2 TSI AT 5G12BZ
Primary Colour:	White
Manufacturing Year:	2015
Engine No.:	CYV377692
Chassis No.:	WVWZZZAUZGW146461
Maximum Power Output:	81.0 kW (108 bhp)
Open Market Value:	\$18,208.00
Original Registration Date:	16 Mar 2016
First Registration Date:	16 Mar 2016
Transfer Count:	0
Actual ARF Paid:	\$8,208.00
PARF Eligibility:	Yes
PARF Eligibility Expiry Date:	15 Mar 2026
PARF Rebate Amount:	\$5,745.00
COE Expiry Date:	15 Mar 2026
COE Category:	A - Car up to 1600cc & 97kW (130bhp)
COE Period(Years):	10
QP Paid:	\$43,000.00
COE Rebate Amount:	\$17,616.00
Total Rebate Amount:	\$23,361.00

The information contained herein is correct as at 10 Feb 2022

OK

Volkswagen Golf 1.2A TSI

Overview

[Financial](#)[Accessories](#)[Similar](#)[Research](#)[Photos](#)[Map](#)

Price **\$53,800**

Depreciation ⓘ **\$12,290 /yr**
[View models with similar depre](#)

Reg Date **25-Feb-2016**
(4yrs 14days COE left)

Mileage **N.A.**

Manufactured ⓘ **2015**

Road Tax ⓘ **\$508 /yr**

Transmission **Auto**

Dereg Value ⓘ **\$23,971 as of today (change)**

OMV ⓘ **\$18,265**

COE ⓘ **\$45,002**

ARF ⓘ **\$8,265**

Engine Cap **1,197 cc**

Power **81.0 kW (108 bhp)**

Curb Weight ⓘ **1,229 kg**

No. of Owners ⓘ **3**

Type of Vehicle **Hatchback**