



JL PERFECT AUTOWORK PTE LTD

Co. & GST Reg. No.: 202136905K

8 Kaki Bukit Avenue 4

Premier @ Kaki Bukit

#08-09, Singapore 415875

Tel: +65 6341 6789 | Fax: +65 6341 6778

Email: jlperfectautowork@gmail.com

Our Ref.: SMN4841K

Your Ref.: XD9887T

Date: 21.06.2022

ATTN: Motor Claims Department

INS: CHINA TAIPING INSURANCE (SINGAPORE) PTE LTD

Dear Sir/Madam,

Accident Involving: SMN4841K & XD9887T

Date of Accident: 27.01.2022 @ 14:55HRS

Location: Jalan Buroh Roundabout Towards West Coast Highway

We refer to the above-mentioned accident.

We are claiming as follows:

Cost of Repair:	<u>\$ 7,700.00</u>
Loss of Rental:	
(15 Days x \$120/Day):	<u>\$ 1,800.00</u>
LTA Search:	<u>\$ 7.45</u>
3rd Party Report:	<u>\$ 29.00</u>
Towing Fee:	<u>\$ 60.00</u>
Grand Total:	<u>\$ 9,596.45</u>

The above-mentioned settlement is in respect for our client of damage pertaining to his/her motor vehicle and shall not prejudice our client's claim in respect of damages and consequential loss in relation to his/her personal injuries.

For any further queries, please kindly contact Shanelle Lim @ 8297 9787, or email to jlperfectautowork@gmail.com

Thank You,

Shanelle Lim



Authorisation To Act

I, Jia Yi Car Leasing Pte Ltd ("the third party claimant") of
210 Turf Club Rd #10T-802 The Grandstand (S) 287995
(address), owner of SMN4841K (vehicle no.)
hereby authorise JL Perfect Autowork Pte Ltd ("the workshop")
to act for me with respect to my claim for repair costs and / or rental and / or
loss of use ("claim") for my vehicle no. SMN4841K that was
damaged pursuant to the accident which occurred on 27/1/2022 (date)
at/along Jalan Buroh Roundabout towards Westcoast Highway
(location) involving vehicle no/s XD9887T ("the accident").

I further hereby authorise the workshop to settle my above mentioned claim in a manner that
they deem it fit and the workshop is further authorised to receive payment further to settlement
of my claim with payment cheque/s being made in favour of the workshop.

I further authorise the workshop to execute and/or sign any documents/discharge
vouchers/agreements regarding my/our claim/case for my/our convenience.

I further acknowledge that any settlement the workshop may reach on my behalf is on a without
prejudice and without admission of liability basis in so far as any other claim (s) whatsoever by
me and/or the driver/owner/insurers of the other vehicle/s arising from the aforesaid accident
concerned.

Dated this 27 day of 01 (month) 20 22 (year)



Signed by "the third party claimant"



Signed by "the workshop"

Letter of Authorisation & Indemnity

Accident involving motor vehicles no. SMN 4841K and XD9887T on 27/1/2022

at/along Jalan Buroh Roundabout towards Westcoast Highway

- I/We, the Owner of motor vehicle no. SMN 4841K hereby instruct and authorise JL Perfect Autowork Pte Ltd ("the workshop") to appoint an independent surveyor on my/our behalf to inspect my/our motor vehicle and to commence repairs immediately to the said motor vehicle in accordance with the report of the independent surveyor. Pending the outcome of my/our claim against the third party, I/we forthwith pay you the sum of \$_____ being refundable deposit of the repair to my/our said vehicle.
- You are further authorised to appoint solicitors on my/our behalf and to instruct the solicitors fully as if the appointment is made and instructions are given by me/us with respect to the conduct of my/our claim against the third party driver and/or his insurers including if necessary, to commence legal proceedings in Court in my/our name against the third party.
- You have my/our full authorisation/approval/consent hereby to instruct my/our solicitors to negotiate a settlement with the third party and/or his insurers on such terms as you deem it fit.
- My/Our solicitors shall also accept this as my/our irrevocable authority to pay the compensation monies from my/our third party claim directly to you after deducting their costs on a Solicitor and Client basis.
- Upon resolving my/our claim, you are also hereby authorised to agree with my/our solicitors on the amount of their professional costs and disbursements incurred in thereby acting for me/us and to receive and make payment of the balance of the settlement sum on my/our behalf directly into your account.
- I/We undertake and agree to fully co-operate with you and my/our solicitors to recover my claim successfully and also hereby consent and authorise you to instruct my/our solicitors to commence legal proceedings and to take all necessary steps to recover the claim from the negligent party where necessary.
- I/we also hereby instruct and authorise you to deduct directly from the claim monies received from the third party all outstanding balances that are still owing to you, namely the balance of repair costs and rental of substitute vehicles.
- In the event that I/we am/are required to attend at my/our solicitor's office for purposes of giving my/our further instructions on the accident matter, to sign court documents and to attend Court hearings in connection with my/our claim, I/we shall render my/our full co-operation to my/our solicitors.
- In the event that my/our claim against the third party and/or his insurers is not successful at any stage of the recovery of my/our claim procedure including court proceedings, if any, and/or cannot be proceeded with and/or if any Judgement or settlement is not honoured or satisfied by the third party and/or the third party and/or his insurers make an offer to pay less than the amount claimed by you for whatever reasons, I/we agree and undertake to pay the full amount of your repair bill and survey fees and any other expenses reasonably incurred and to also indemnify you in respect of my/our solicitor's costs and disbursements thereby incurred on my/our behalf or to pay you the difference in amount, as the case may be.
- I/we shall keep you informed of any correspondences and/or summons that I may receive due to this action agreeing to pay or receive any monies due to this claim.



Dated this 27 day of 01 2022

Signature of vehicle owner _____

Name: Jia Yi Car Leasing Pte Ltd

IC/UEN No: 2017 365286

(Company stamp, if applicable)

Address: 200 Turf Club Rd #Lot-B02

The Grandstand (S) 287995

6341 6789

Tel: _____

Witnessed by:

Shanelle Lim

TAX INVOICE

JL PERFECT AUTOWORK PTE LTD

Co. Reg No: 202136905K

8 Kaki Bukit Avenue 4

#08-09 Premier @ Kaki Bukit

Singapore 415875

Tel: 6341 6789 Fax: 6341 6778

Email: jlperfectautowork@gmail.com



Date	Invoice Number	Vehicle Number
21.06.2022	JLP202206-00092	SMN4841K

CHINA TAIPING INSURANCE (SINGAPORE) PTE LTD

3 ANSON ROAD

#16-00 SPRINGLEAF TOWER

SINGAPORE 079909

Description	Amount (SGD)
Carry out Lump-sum repair on accident vehicle corresponding to supply of spare parts, labour and spray painting charges	\$ 7,700.00
Total	\$ 7,700.00

Cross cheques and pay: JL PERFECT AUTOWORK PTE LTD

Please indicate the invoice number on the reverse side.

JL PERFECT AUTOWORK PTE LTD

AUTO Generated - Signature Not Required

CARS FOR RENT (2016) PTE LTD

Mailing Address:

10 Kaki Bukit Ave 4 #09-60 Premier@Kaki Bukit, Singapore 415874

Tel Nos.: +65 6970 9119 / 6789 5155

Co. Reg'n No.: 201609732N

GST Reg'n No.: 201609732N

Tax Invoice #: E2202158

Date: 22-02-22

Bill To:

JL Perfect Autowork Pte Ltd

For the account of:

Jeryl Koh Boon Ping (Xu Wen Bin)

S7338043Z

1 Fernvale Close

#03-03

Ship To:

1

JL Perfect Autowork Pte Ltd

For the account of:

Jeryl Koh Boon Ping (Xu Wen Bin)

S7338043Z

1 Fernvale Close

#03-03

Description	Amount	Job No.
Vehicle Rental for Period 27.01.2022 to 11.02.2022 (Billing for days 15 X \$120.00/per day) (Vehicle No.: SMN4841K)	\$1,800.00	SMC2468B SR

Your Order #: E19392

		Terms: Net 30th after	GST:	\$117.76
COMMENT	CODE	RATE	GST SALE AMOUNT	Total Inv Amt:
	SR	7%	\$117.76 \$1,682.24	Amount Applied:
				Balance Due:
				\$1,800.00



CARS FOR RENT (2016) PTE LTD

10 Kaki Bukit Ave 4 #09-60 Premier @ Kaki Bukit Singapore 415874

Tel: 6970 9119 Fax: 6970 9961

Website: www.carsforrent2016.com

No: E 19392

ROC/GST No: 201609732N

VEHICLE RENTAL AGREEMENT

JL Perfect

HIRER'S PARTICULAR				Vehicle No: <u>SMC2468B</u> Replace Veh No: <u>SMN484IK</u>						
Name: (as in I/C) <u>Jeryl Koh Boon Ping</u> (XIN WENBIN)				Mileage out: <u>70327 km</u>						
NRIC/PASSPORT No: <u>S7338043Z</u>				Make & Model: <u>Toyota Corolla</u> <u>Auto</u> / Manual						
Date of Birth: <u>25/10/1973</u>				OUT : Date <u>27/01/2022</u> Time: <u>5:10 pm</u>						
Address (Res): <u>1 Fernvale Close #03-03</u> <u>S(797485)</u>				HIRE PERIOD						
Driving Licence No: <u>S7338043Z</u> D/L Type: <u>Local</u> / International				OWN DAMAGE CLAIM Excess S\$		<u>2000</u>				
Issue Date: <u>27 Jan 2010</u>				THIRD PARTY CLAIM Excess S\$		<u>1500</u>				
Tel: (O) _____ HP _____				CHARGES						
Company Name: _____				Daily <u>15</u> @\$ <u>120.00</u> per day		<u>1,800</u> <u>00</u>				
Company UEN: _____				Weekly @\$ _____ per week						
Company Address: _____				Monthly @\$ _____ per month						
ADDITIONAL DRIVER'S PARTICULARS				Others @\$ _____						
Name: (as in I/C) _____				Delivery Service						
NRIC/PASSPORT No: _____				GST						
Date of Birth: _____				SUB-TOTAL \$						
Address (Res): _____				PETROL LEVEL						
Driving Licence No: _____ D/L Type: <u>Local</u> / International				Out	E	1/4	<u>1/2</u>	3/4	F	
Issue Date: _____				In	E	1/4	1/2	3/4	F	
Tel: (O) _____ HP _____				EXTENSION						
VEHICLE CHECK LIST				Misc.						
INDICATE : D - DENTS S - SCRATCHES A - ACCIDENTS 				GST		<u>Incl 7%</u>				
				TOTAL CHARGES		<u>1,800</u> <u>00</u>				
				Rented out by :						
				Hirer's Signature						
				Addition Driver's Signature						

I have read and agree to the terms and condition on both sides of this agreement. If I have presented a charge/ credit card for payment, I agree that all amount payable under this agreement and for parking and traffic infringements may be billed to that account and my signature above will be considered to have been made on the charge/credit card voucher. All information I have given CARS FOR RENT (2016) PTE LTD in connection with this agreement is true.

* IMPORTANT

- ONLY PERSON ABOVE 22 YEARS OF AGE WITH MORE THAN 2 YEARS DRIVING EXPERIENCE, AUTHORISED, LICENSED AND SIGNING THIS AGREEMENT MAY DRIVE THE VEHICLE.
- ALL PARKING AND TRAFFIC VIOLATIONS ARE THE RESPONSIBILITY OF THE HIRER. AN ADMINISTRATIVE CHARGE WILL BE LEVIED ON ANY TRAFFIC VIOLATIONS REDIRECTED.
- THE HIRER SHALL BE LIABLE FOR EXCESS CHARGES FOR ANY LATE RETURN AT THE RATE SHOWN ABOVE.
- IN CASE OF ACCIDENT, THE HIRER SHALL REPORT TO RENTAL OFFICE IMMEDIATELY. IF THERE IS BODILY INJURIES. A POLICE REPORT MUST BE MADE WITHIN 24 HOURS.
- VEHICLE IS STRICTLY FOR SINGAPORE USE ONLY. AND MAY NOT BE DRIVEN OUT OF SINGAPORE WITHOUT PRIOR CONSENT OF THE COMPANY CARS FOR RENT (2016) PTE LTD

RETURN OF VEHICLE - THE HIRER / DRIVER IS REQUIRED TO SIGN IN THE COLUMN "SIGNATURE OF HIRER / DRIVE" FAILING WHICH THE DAY AND TIME INSERTED BELOW SHALL DEEMED TO BE THE DAY AND TIME THE VEHICLE IS RETURNED TO CARDS FOR RENT (2016) PTE LTD AND THE SAME SHALL BE ACCEPTED AS CONCLUSIVE EVIDENCE OF THE SAME AND SHALL NOT BE CHALLENGED OR QUESTIONED ON ANY ACCOUNT WHATSOEVER.

DATE IN	TIME IN	MILEAGE	CHECKED BY	REMARKS	
<u>11/2</u>	<u>5:50pm</u>				 HIRER'S SIGNATURE

> Back to OneMotoring



Land Transport Authority

10 Sin Ming Drive

Singapore 575701

GST Registration No. : M4-0006529-2

Print Date/Time : 27 Jan 2022 / 15:25:16

Receipt Date/Time : 27 Jan 2022 / 15:25:16

Tax Invoice/Receipt

Receipt No. : ITNET-00000-220127-002288

Previous Receipt No. :

S/N	Item Description/ Business Transaction Reference No.	Amount Before GST (S\$)	GST Amount (S\$)	Amount After GST (S\$)
-----	--	-------------------------------	------------------------	------------------------------

Result of Insurance Enquiry - XD9887T

As at 27 Jan 2022/15:00:00

Insurance Co: CHINA TAIPING INSURANCE (SINGAPORE) PTE LTD

1	Insurance Enquiry - XD9887T Enquiry Fee 20220127152335828143	7.00	0.49	7.49
---	--	------	------	------

Sub-Total	7.00	0.49	7.49
------------------	------	------	------

Total Before Rounding	7.00	0.49	7.49
------------------------------	------	------	------

Rounding Difference			0.04
----------------------------	--	--	------

Total Amount Payable			7.45
-----------------------------	--	--	------

Paid By

421808XXXXXX9928	eNETS Credit Card	7.45
------------------	-------------------	------

Total	7.45
-------	------

Cash Change	0.00
-------------	------

Tendered Amount	7.45
-----------------	------

Excess Refundable Amount	0.00
--------------------------	------

THANK YOU AND HAVE A NICE DAY!

Please ensure that all payments to the Authority are good and promptly settled by the payment service provider / financial institution. Otherwise, the transaction and receipt is considered void and late fee may apply.



RECORD MANAGEMENT CENTRE

**GENERAL INSURANCE ASSOCIATION OF SINGAPORE
RECORDS MANAGEMENT CENTRE**

9 Temasek Boulevard #42-01b, Singapore 038989

Email: gears-support@shift-technology.com

GST Reg No: M400017735

UEN: S66SS0020G

TAX INVOICE

JL PERFECT AUTOWORK PTE LTD -
Jeryl Koh Boon Ping

Invoice Number
GR-2022-000664

Invoice Issue Date
19 Feb 2022

Invoice Due Date
26 Feb 2022

Total Amount (\$\$) 27.10
Total GST 7.00% (\$\$) 1.90
Total Amount Incl. of GST (\$\$) 29.00

Bill Type	Reference	Amount (\$\$)	GST 7.00% (\$\$)	Amount Incl. of GST (\$\$)
Sale of Accident Report - Publ	18/02/2022,27/01/2022,SMN4841K,XD9887T	27.10	1.90	29.00
		Total Amount (\$\$)		27.10
		Total GST 7.00% (\$\$)		1.90
		Total Amount Incl. of GST (\$\$)		29.00

*.his is a computer generated document.
No signature is required.*



AUTOW Recovery Services

Hotline: +65 9392 4545

Email: info.autow@gmail.com

8 Kaki Bukit Avenue 4, #08-41 Premier @ Kaki Bukit, Singapore 415875
ROC: 533472426

CASH ORDER / WORK ORDER

No. A 12248

Service Date: 27-01-2022 Time Received: 1505
Member Name: Cash Time Arrived: 1530
NRIC No.: _____ Time Completed: 1620
Contact No.: 90889260 From: Jurong Aer Rd
Car Reg No.: SMN 48H / K To: 08-09 Premier
Car Make/Model: Cougar Tow Truck No.: Ym 60794
Remarks: Accident Amount: 60/-
Cash / Credit

ADDITIONAL CHARGES:

- ☐ Dolly Wheels / Flat Bed
- ☐ Basement / Multi Storey
- ☐ Crane up / Bogged
- ☐ Causeway / Second Link
- ☐ Low Body Kit
- ☐ Collection of Key
- ☐ ERP / Carpark _____

BODY & PAINT CONDITION:

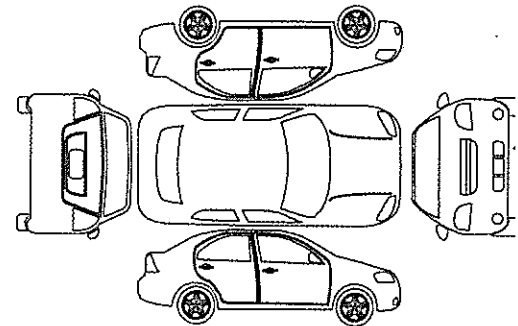

Tow Driver's Name & Signature

Member's Name & Signature

Note: Vehicle is towed at owner's risk. The company accepts no responsibility for damage or other misdemeanour to your vehicle / asset whilst being towed.



SINGAPORE ACCIDENT STATEMENT

IMPORTANT NOTICE

1. Please report correctly the details of the accident to speed up the claims process.
2. This Form must be completed by the Policyholder and/or the Authorised Driver
3. Information provided must be as truthful and accurate as possible. Any wilful misrepresentation or withholding of material facts may allow insurance companies to repudiate policy liability.
4. The issue and acceptance of this Form by insurance companies is not an admission of policy liability on the part of the insurance companies.
5. Any false reporting may be referred to the Police for investigation.
6. This report will be forwarded by the insurers of the GIA Records Management Centre established by the General Insurance Association of Singapore (GIA) for archiving and that copies of this report will, for a fee, be made available upon application by interested parties.
7. By the lodgement of this report to the insurers, you hereby consent to the archiving of this report at the centre and to copies of the report being made available aforesaid.

ACCIDENT STATEMENT

Date of Submission	29/01/2022 10:36 (SGT)
Date of Accident	27/01/2022 14:55 (SGT)
Exact Location of Accident	Singapore
Additional Location Information	JLN BUROH ROUNDABOUT TWDS WEST COAST HIGHWAY
Country/State of Loss	Singapore

DETAILS OF OWN VEHICLE

Vehicle Registration Number	SMN4841K
INSURED/POLICYHOLDER	
Is company?	Yes
Name Of Registered Owner	JIA YI CAR LEASING PTE LTD
Company Reg No	201736528G
Email Address	ABC8627E@GMAIL.COM
Mobile Phone No	(Phone) +65-68988220
Alternative Phone No	(Home) +65-68988220

VEHICLE PARTICULARS

Manufacturer	Toyota
Model	Camry
Variant	-
Exact purpose for which vehicle was being used at time of accident	Private hire
Are you claiming under your own insurance policy for repair to your vehicle?	No - Claiming third party
Vehicle Category	Private car
Transmission	Auto
CC	0

INSURANCE COMPANY

Name of Insurance Company	AXA Insurance Pte Ltd
Type of Coverage	Comprehensive
Fleet Policy	No
Policy Number	VPX/P2320784
Cover Note Number	-

DRIVER

Name of Driver	JERYL KOH BOON PING
NRIC No	S7338043Z



Date Of Birth	25/10/1973
Occupation	Outdoor
Date Of Driving Pass	27/01/2010
Driving experience	12 YEARS
Gender	Male
Mobile Number	(Phone) +65-91889260
Alt. Phone Number	-
Email Address	ABC8627E@GMAIL.COM
Address	1 FERNVALE CLOSE #03-03
Address complement	-
Postcode	797485
Is the driver the policyholder?	No
If No, Relationship of the Driver with the Insured	Hirer
Does Driver Own Other Vehicles?	No
Vehicle Registration Number of Other Vehicle Owned by Driver	-
Insurance Company of Other Vehicle Owned by Driver	-

GENERAL INFORMATION OF THE ACCIDENT

Type of Accident	Collision - Change/cross lane
Weather Conditions	Clear
Road Surface	Dry

OTHER INFORMATION

Was any foreign vehicle involved in the accident?	No
Number of vehicles involved in the accident	2
Was anybody injured in the Accident?	No
Was any injured conveyed to hospital by ambulance?	-
Was any other vehicle or property damaged?	Yes
Number of Passengers (Including Driver)	1
Has the driver been approached by unknown person(s) soliciting/offering accident claims assistance?	No

DETAILS OF POLICE ACTION

Was the accident reported to the police?	No
Was notice of intended Prosecution given?	No
If yes, against whom?	-

CIRCUMSTANCES OF ACCIDENT

REFER TO ATTACHED

ATTACHMENT(S)

Are accident photos available for attachment?	Yes
Was there any video captured by Car Camera?	No
Was there any audio recorded?	No

DETAILS OF OTHER VEHICLE PROPERTY 1

Vehicle Registration Number	XD9887T
Vehicle Manufacturer	-
Vehicle Model	-
Vehicle Variant	-
Vehicle Colour	-
Vehicle Category	Commercial vehicle
Name of Driver	-
Contact Number	-
Address	-
Address complement	-

Postcode	-
Insurance Company Name	-
Nature Of Damage	-
Details of property damaged in accident	-
No. Of Passenger (Including Driver)	-

SKETCH PLAN

IMPORTANT NOTICE

1. Please report correctly the details of the accident to speed up the claims process.
2. This Form must be completed by the Policyholder and/or the Authorised Driver.
3. Information provided must be as truthful and accurate as possible. Any willful misrepresentation or withholding of material facts may allow insurance companies to repudiate policy liability.
4. The issue and acceptance of this Form by insurance companies is not an admission of policy liability on the part of the insurance companies.
5. Any false reporting may be referred to the Police for investigation.
6. The report will be forwarded by the insurers of the GIA Records Management Centre established by the General Insurance Association of Singapore (GIA) for archiving and that copies of this report will for a fee be made available upon application by interested parties.
7. By the lodgement of this report to the insurers, you hereby consent to the archiving of this report at the centre and to copies of the report being made available aforesaid.
8. **Consent under the Personal Data Protection Act (PDPA)**

I understand, acknowledge, agree and consent that :

(a) My insurer, my workshop and the General Insurance Association of Singapore ("GIA") may/are permitted to collect, use, disclose and/or process my personal data/personal information set out in this [form] and any other personal information provided by me or possessed by my insurer (collectively the "Personal Information") and disclose and transfer such Personal Information to all insurer(s) who have insured vehicle(s) involved in this accident (all insurer(s) who have insured vehicle(s) involved in this accident shall be collectively referred to as the "Insurers"), the Insurers' lawyers/law firms, the Monetary Authority of Singapore and any relevant government agency/authority (such as the police), for the purpose(s) of :

- (i) processing, handling and/or dealing with my claims including the settlement of the claims and any necessary investigations relating to the claims;
 - (ii) investigating the accident and/or my claims;
 - (iii) carrying out and/or dealing with my instructions or responding to any enquiries by me;
 - (iv) administering my claims (including the mailing of correspondence, statements, invoices, reports or notices to me, which could involve disclosure of certain personal data about me to bring about delivery of the same as well as on the external cover of envelopes/mail packages); and/or
 - (v) complying with applicable law in administering, processing, handling and/or dealing with my claims.
- (collectively the "Purposes")

(b) all insurer(s) who have insured vehicle(s) involved in this accident and the Insurers' lawyers/law firms, may/are permitted to collect, use, disclose and/or process my Personal Information for one or more of the above Purposes; and

(c) my Personal Information may/can be disclosed by any of the Insurers and/or GIA to their third party service providers or agents (including their lawyers/law firms), which may be sited outside of Singapore, for one or more of the above Purposes.



Policyholder's Signature / Date & Time

Driver's Signature (If driver is not the policyholder) / Date & Time

Witnessed by Reporting Centre Personnel

Sketch Plan

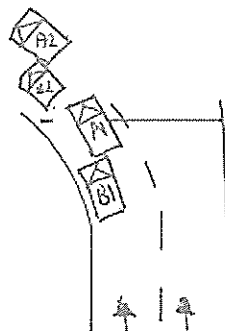

veh A: smw 4841k
veh B: XD 9887T

Describe Circumstances of the Accident

Handwritten notes and sketches on lined paper:

- Top right: A series of diagonal lines forming a staircase pattern, possibly representing a road or terrain.
- Middle: A small circle with an arrow pointing towards it from the left.
- Bottom left: A large, stylized signature or set of initials.

Declaration

(We declare the foregoing particulars are true in every respect



Policyholder's Signature - Date & Time

Driver's Signature (if driver is not the policyholder) / Date & Time

Witnessed by Reporting Centre Personnel

ON THE STATED DATE AND TIME. I, VEHICLE A (SMN4841K) WAS TRAVELLING ON LANE 2 OF JALAN BUROH INTO THE ROUNDABOUT GOING TOWARDS WEST COAST HIGHWAY. SUDDENLY, I FELT A HUGE IMPACT FROM THE REAR PORTION MY VEHICLE AND MY VEHICLE WAS PUSHED FORWARD. AFTER I ALIGHTED I THEN REALISE THAT IS VEHICLE B (SMN4841K) THAT HAD COLLIDED ONTO MY VEHICLE. I WISH TO STATE THAT MY DAMAGE PORTION IS AT THE REAR AND REAR LEFT PORTION.

VEHICLE A : SMN4841K

VEHICLE B : XD9887T



REPUBLIC OF SINGAPORE
IDENTITY CARD NO. S7338043Z



Name

JERYL KOH BOON PING
(XU WENBIN)

許 紋 賓

Race

CHINESE

Date of birth

25-10-1973

Sex

M

S7338043Z

Country of birth

SINGAPORE

SMN4841K

Dike

3846638



NRIC No. S7338043Z



Date of issue

25-02-2006

1 FERNVALE CLOSE #03-03
SINGAPORE 797485

NRIC No: S7338043Z

Date: 03/09/2016

REPUBLIC OF SINGAPORE DRIVING LICENCE

Licence Number: S7338043Z
Name: JERYL KOH BOON PING
(XU WENBIN)

Birth Date: 25 Oct 1973
Issue Date: 27 Jan 2010

001824866D



SMN4841K

Dr/n

YOU ARE LICENSED TO DRIVE VEHICLES IN THE FOLLOWING CLASS(ES)

PASS DATE

Motor Cars=< 3000kg with =<7 passengers, exclusive of the driver; and other motor vehicles =< 2500kg 27

NP 428A

Licence No: S7338043Z



AXA INSURANCE PTE LTD
 8 Shenton Way, #24-01
 AXA Tower, Singapore 068811
 Customer Centre #01-21
 Tel:1800 8804888 Fax:-
 Website:www.axa.com.sg
 GST Registration Number: 199903512M
 customer.care@axa.com.sg



CERTIFICATE OF INSURANCE

■ Motor Vehicles (Third-Party Risks and Compensation) Act. (Chapter 189) ■ Motor Vehicles (Third-Party Risks and Compensation) Rules. 1960 ■ Road Transport Act. 1987 (Malaysia) ■ Motor Vehicles (Third-Party Risks) Rules, 1959 (Malaysia)

CERTIFICATE NO. : VPX/P2320784 Account No. : 19150
 Coverage : Comprehensive
 Sum Insured : Market Value At The Time Of Loss
 Name of Policy Holder : JIA YI CAR LEASING PTE LTD
 Vehicle Registration No. : SMN4841K
 Period of Insurance : From 14/08/2021 To 13/08/2022 (Both Dates Inclusive)

PERSONS OR CLASSES OF PERSONS ENTITLED TO DRIVE*

Any person who is driving on the Hirer's order or with their permission.

Provided that the person driving is permitted in accordance with the licensing or other laws or regulations to drive the Motor Vehicle or has been so permitted and is not disqualified by order of a Court of Law or by reason of any enactment or regulation in that behalf from driving the Motor Vehicle.

LIMITATIONS AS TO USE*

- (a) Use for the carriage of passengers or goods in connection with the hirer's business
- (b) Use for social, domestic and pleasure purposes and business purpose of any person to whom the vehicle is hired
- The Policy does not cover
 - (a) Use for racing, pace making, reliability trial or speed-testing
 - (b) Use whilst drawing a trailer except the towing (other than for reward) of any one disabled mechanically propelled vehicle
 - (c) Use for the carriage of passengers for hire or reward by any person to whom the vehicle is hired

(04)

EXCESS :

Sect I - Any Authorised Driver : SGD 600.00
 Windscreen Excess : SGD 100.00

* Limitations rendered inoperative by Section 8 of the Motor Vehicles (Third-Party Risks and Compensation) Act, (Chapter 189) and Section 95 of the Road Transport Act, 1987 (Malaysia), are not to be included under these headings.

I/We hereby certify that the policy to which this Certificate relates is issued in accordance with the provisions of the Motor Vehicles (Third Party Risks and Compensation) Act, (Chapter 189) and Part IV of the Road Transport Act, 1987 (Malaysia).

AXA INSURANCE PTE LTD

 Authorized Signature

Issued by - SGOSTPR on 19/08/2021

IMPORTANT :

Policyholders are warned that on the sale of a motor vehicle they must surrender the Certificate of Insurance and the Policy to the insurance company. If the Certificate of Insurance has been lost or destroyed a Statutory Declaration to the effect must be made. Failure to comply with this obligation is an offence under the Motor Vehicle (Third-Party Risks and Compensation Act (Cap. 189)).

The Premium Warranty Clause requires the premium to be paid in full within a specific period failing which there would be no liability under the policy, renewal certificate, covernote and endorsement etc.