

ICON MOTOR APPRAISER PTE LTD

Motor Appraiser and Insurance Loss Adjustor
Blk 361 Yung An Road #12-105 Singapore 610361
Mobile: +65 9232 0012 Email: iconappraiser@gmail.com
UEN: 202006885Z

INVOICE

To : DEENUSON VEERIN

Date : 19 Nov 2021

c/o : Celebrity Auto

176 Sin Ming Drive #03-17

Invoice No. : 2021-00094

Sin Ming Autocare

Ref : 20211119/00094/CA

Singapore 575721

DESCRIPTION	AMOUNT
Service rendered for appraisal / inspection report :	
Professional inspection fees	SGD 600.00
Total	SGD 600.00
Singapore dollar : SIX HUNDRED ONLY.	
Registration no. : SKC1111K	
Make/Model : TOYOTA C-HR HYBRID 1.8G CVT	
Our reference : 20211119/00094/CA	
<i>All payments made payee to:-</i> "ICON MOTOR APPRAISER PTE LTD" Please note payment terms:- 30 days from invoice date	

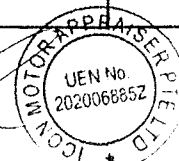

for ICON MOTOR APPRAISER PTE LTD

ICON MOTOR APPRAISER PTE LTD

Motor Appraiser and Insurance Loss Adjustor
Blk 361 Yung An Road #12-105 Singapore 610361
Mobile: +65 9232 0012 Email: iconappraiser@gmail.com
UEN : 202006885Z

INSPECTION REPORT

To : DEENUSON VEERIN

Our ref. : 20211119/00094/CA

Date : 19 Nov 2021

REFERENCE

Assign by : DEENUSON VEERIN
Assign on : 11 Nov 2021
Inspection on : 11 Nov 2021
Accident on : 09 Nov 2021
Workshop name : Celebrity Auto
Inspection at : 176 Sin Ming Drive #03-17
Sin Ming Autocare
Singapore 575721

PARTICULARS OF DAMAGED VEHICLE

Registration no.	: SKC1111K	Odometer	: 108778 km
Make / Model	: TOYOTA C-HR HYBRID 1.8G CVT	Chassis no.	: ZYX102010773
Regn. date	: 2017	Engine no.	: 2ZR8029461
Body colour	: White	Engine cap.	: 1797 cc

PRE-ACCIDENT CONDITION OF VEHICLE (STATIC CHECK ONLY)

Steering	: In order	Paintwork	: Fair
Footbrake	: In order	Undercarriage	: Serviceable
Handbrake	: In order	Gen. condition	: Fair

TYRE CONDITION ON VEHICLE

	Make	Size	Tread depth	Type of road wheel
Front N/S	: Yokohama	225/50R18	70%	Alloy
Front O/S	: Yokohama	225/50R18	70%	Alloy
Rear N/S	: Yokohama	225/50R18	70%	Alloy
Rear O/S	: Yokohama	225/50R18	70%	Alloy

NOTE: Tread depth percentages represents the visually estimated remaining life of tyre treads.

Note: This report is confidential and solely for the use of the client. The survey was conducted on a "Without Prejudice" basis.

POINT OF IMPACT

The damages was found on the rear portion.	
--	--

RECOMMENDATION

The estimated cost of repair submitted by the repairer Celebrity Auto as per schedule attached has been revised and scrutinised, and in our opinion, we consider it to be fair and reasonable. The repairer have agreed to undertake the repairs at our recommendation.

Our adjusted cost of repair is SGD 10,376.75 to carry out the repairs.
Kindly refer to parts and labour portion for a detailed account of the cost estimates.

REMARKS

However, for your information, under normal circumstances, the repair normally would take approximately 8 (Eight) working days to complete.

We have **NOT AUTHORISED** the repair to the damaged vehicle.
The survey was conducted strictly on a "**WITHOUT PREJUDICE**" basis.

We are pleased to advise that the inspection work was carried out accordingly, and hereby submit our final report, which includes material damages photographs.

Yours faithfully,
ICON Motor Appraiser Pte Ltd

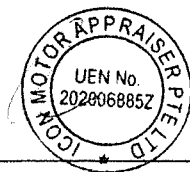

Patrick Ng
Motor Vehicle Appraiser

Note: This report is confidential and solely for the use of the client. The survey was conducted on a "Without Prejudice" basis

ICON MOTOR APPRAISER PTE LTD

List items					
S/N	Parts description	QTY	Condition	Repairer's Estimate	Our Recommendation
1	Rear bumper	1	Damaged	\$ 1,615.00	\$ 1,615.00
2	Rear bumper lower	1	Damaged	\$ 725.00	\$ 725.00
3	Rear bumper tow cover	1	Missing	\$ 71.00	\$ 71.00
4	Rear bumper reinforcement	1	Bent	\$ 621.00	\$ 621.00
5	Rear bumper retainer	2	Cracked	\$ 176.00	\$ 176.00
6	Rear bumper bracket	2	Bent	\$ 108.00	\$ 108.00
7	Rear bumper reflector o/s	1	Damaged	\$ 152.00	\$ 152.00
8	Rear bumper reflector cover o/s	1	Damaged	\$ 274.00	\$ 274.00
9	Tailgate	1	Damaged	\$ 2,025.00	\$ 2,025.00
10	Tailgate lock	1	Re-use	--	--
11	Tailgate inner trim	1	Re-use	--	--
12	Tailgate outer garnish	1	Damaged	\$ 745.00	\$ 745.00
13	Tailgate release antenna	1	Damaged	\$ 278.00	\$ 278.00
14	Tailgate 'C-HR' emblem	1	Necessary	\$ 59.00	\$ 59.00
15	Tailgate 'Hybrid' emblem	1	Necessary	\$ 92.00	\$ 92.00
16	Tailgate 'TOYOTA' logo	1	Necessary	\$ 76.00	\$ 76.00
17	Rear windscreen moulding	1	Necessary	\$ 128.00	\$ 128.00
18	End panel	1	Buckled	\$ 788.00	\$ 788.00
19	End panel top garnish	1	Damaged	\$ 296.00	\$ 296.00
Subtotal				\$ 8,229.00	\$ 8,229.00
Discount (less 25.00%)				\$ -	\$ 2,057.25
Total				\$ 8,229.00	\$ 6,171.75

Special nett items					
No.	Parts description	QTY	Condition	Repairer's Estimate	Our Recommendation
1	Rear bumper clips	10	Necessary	\$ 55.00	\$ 50.00
2	Tailgate inner trim clips	8	Necessary	\$ 44.00	\$ 40.00
3	Tailgate outer garnish clips	8	Necessary	\$ 44.00	\$ 40.00
4	Rear windscreen sealant	1	Necessary	\$ 100.00	\$ 90.00
5	End panel sealant	1	Necessary	\$ 100.00	\$ 90.00
6	End panel top garnish clips	6	Necessary	\$ 40.00	\$ 30.00
7	Rear licence plate & frame	1	Damaged	\$ 65.00	\$ 55.00
8	Reverse sensor	2	Damaged	\$ 480.00	\$ 480.00
9	Reverse camera	1	Malfunction	\$ 530.00	\$ 530.00
10	Sundries	1	Necessary	\$ 60.00	\$ 50.00
Total				\$ 1,518.00	\$ 1,455.00

Labour				
No.	Description	QTY	Repairer's Estimate	Our Recommendation
1	To dismantle / renew accident damaged portion. To panel beat, reshape, straighten, orientate and align repair / replacement parts.	1	\$ 1,600.00	\$ 1,400.00
2	To disconnect rear wire harness of electrical components to facilitate repairs, reconnect and check functions including taillamp lightings.	1	\$ 60.00	\$ 50.00
3	To remove, refit tailgate components to replace tailgate, check and re-adjust close gap, alignment and water seepage.	1	\$ 100.00	\$ 80.00
4	To remove and refit rear windscreen to facilitate repair work.	1	\$ 150.00	\$ 140.00
5	Supply spray paint material and necessary items to respray affected area / panel.	1	\$ 1,200.00	\$ 1,000.00
6	To rust proof all affected portions after repair.	1	\$ 100.00	\$ 80.00
Total labour			\$ 3,210.00	\$ 2,750.00

Estimate Grand Total	\$ 12,957.00	\$ 10,376.75
----------------------	--------------	--------------

ICON MOTOR APPRAISER PTE LTD

Our Ref: 20211119/00094/CA
Your Ref: SME1405D



Note: This report is confidential and solely for the use of the client. The survey was conducted on a "Without Prejudice" basis.

ICON MOTOR APPRAISER PTE LTD

Our Ref: 20211119/00094/CA
Your Ref: SME1405D

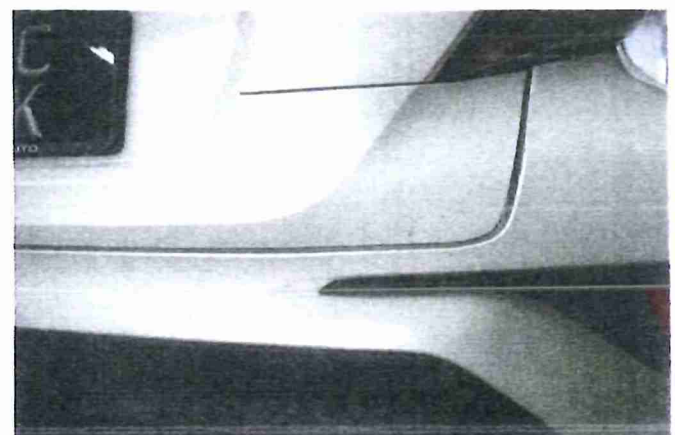
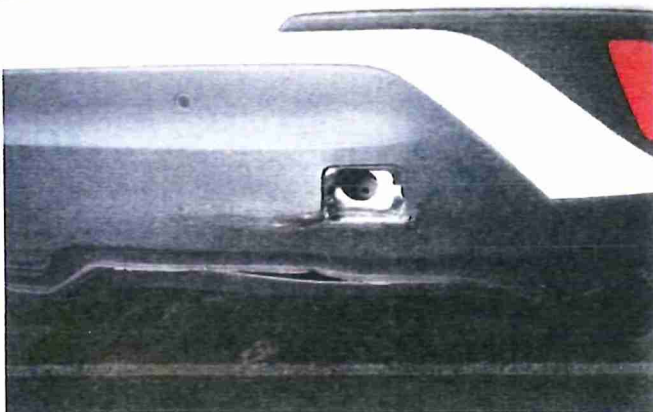

Note: This report is confidential and solely for the use of the client. The survey was conducted on a "Without Prejudice" basis.

ICON MOTOR APPRAISER PTE LTD

Our Ref: 20211119/00094/CA
Your Ref: SME1405D

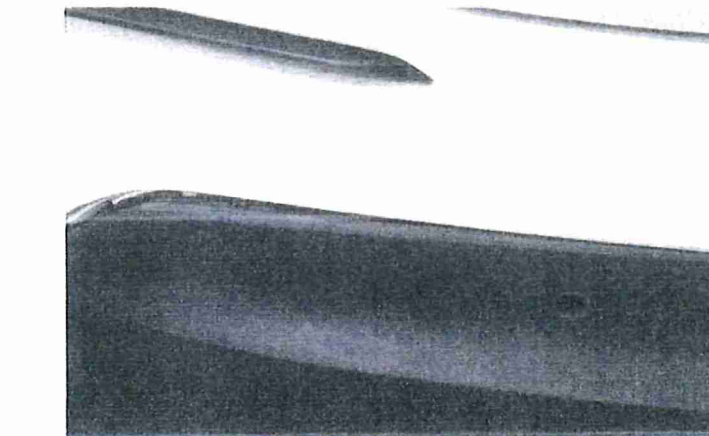
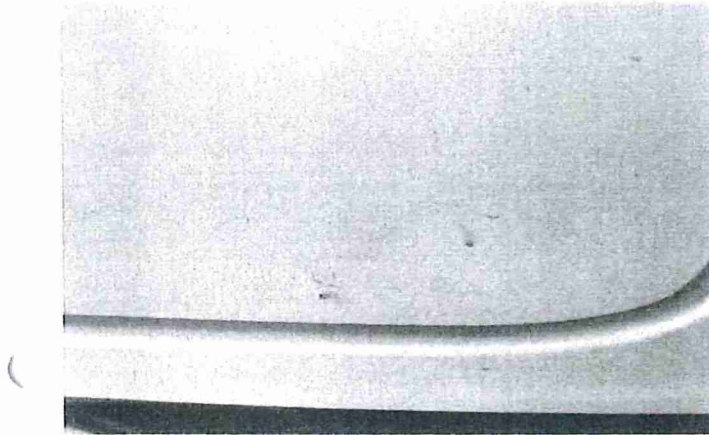
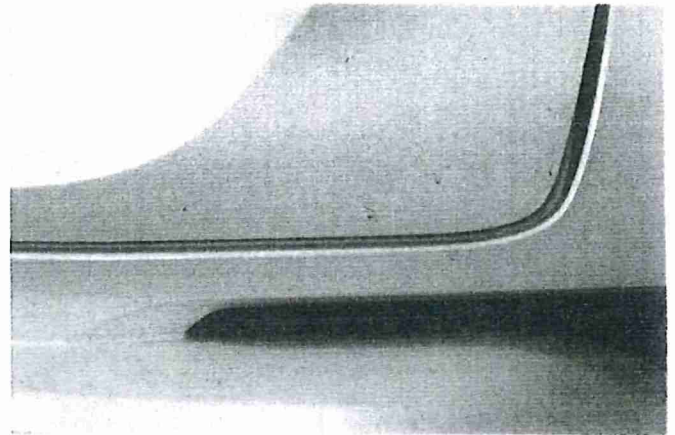
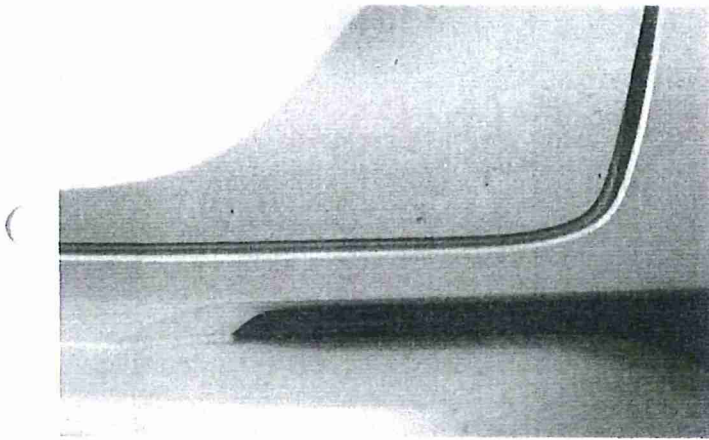

Note: This report is confidential and solely for the use of the client. The survey was conducted on a "Without Prejudice" basis.

ICON MOTOR APPRAISER PTE LTD

Our Ref: 20211119/00094/CA
Your Ref: SME1405D

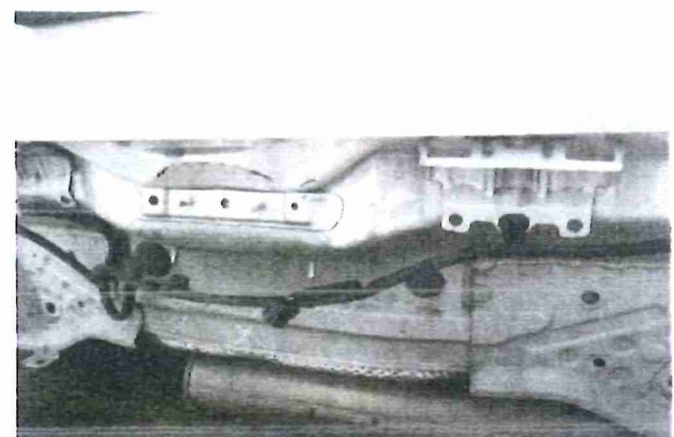
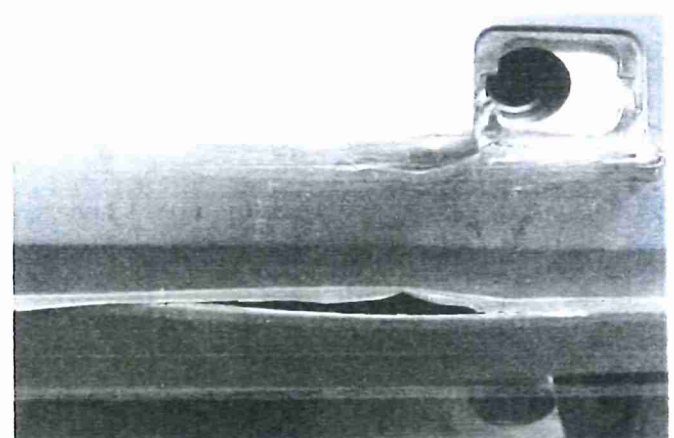
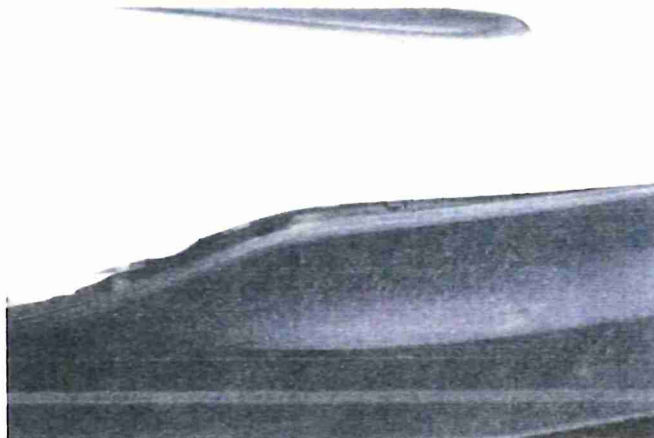
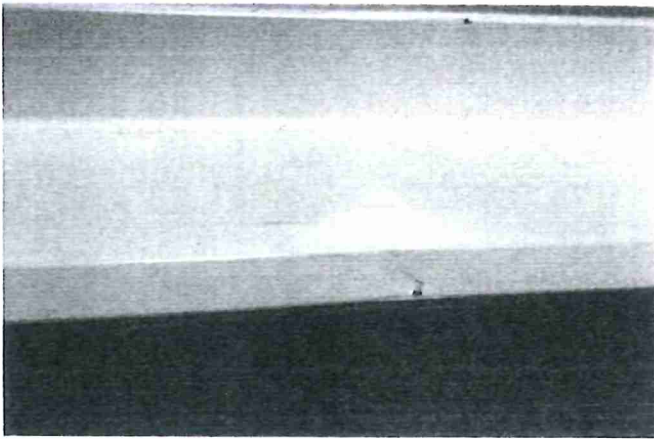

Note: This report is confidential and solely for the use of the client. The survey was conducted on a "Without Prejudice" basis.

ICON MOTOR APPRAISER PTE LTD

Our Ref: 20211119/00094/CA
Your Ref: SME1405D

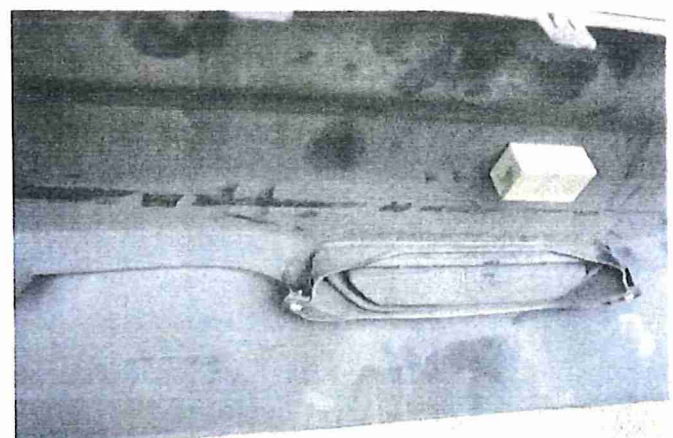
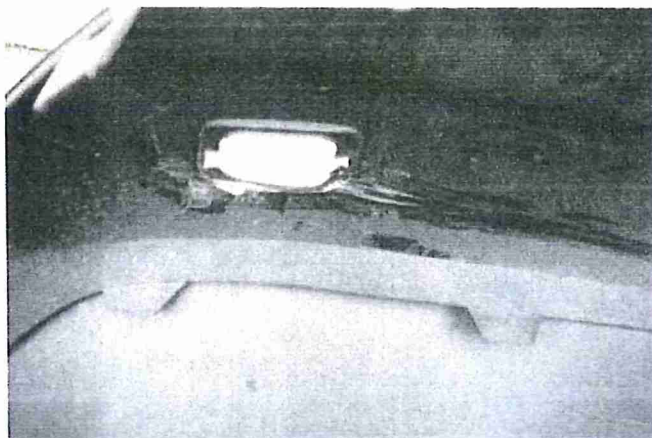
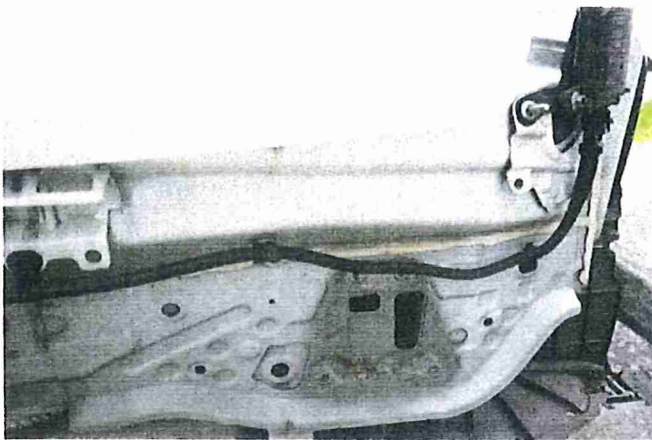

Note: This report is confidential and solely for the use of the client. The survey was conducted on a "Without Prejudice" basis.

ICON MOTOR APPRAISER PTE LTD

Our Ref: 20211119/00094/CA
Your Ref: SME1405D

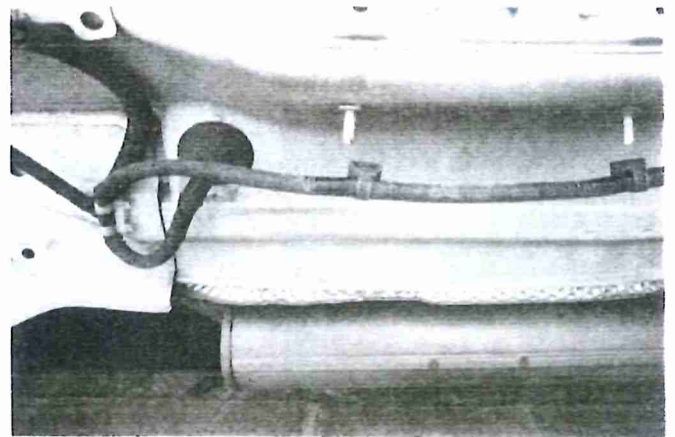

Note: This report is confidential and solely for the use of the client. The survey was conducted on a "Without Prejudice" basis.

ICON MOTOR APPRAISER PTE LTD

Our Ref: 20211119/00094/CA
Your Ref: SME1405D

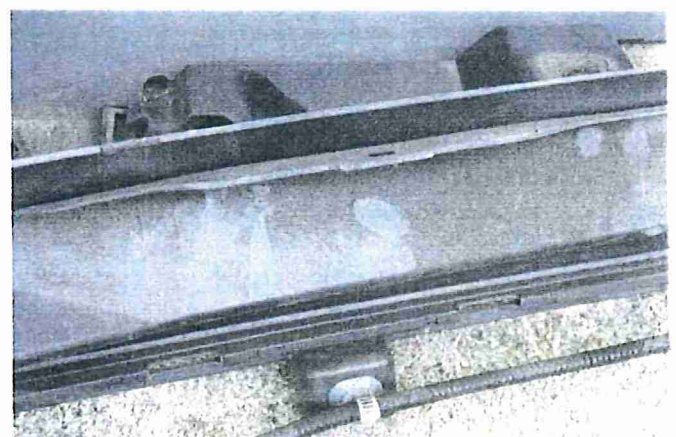
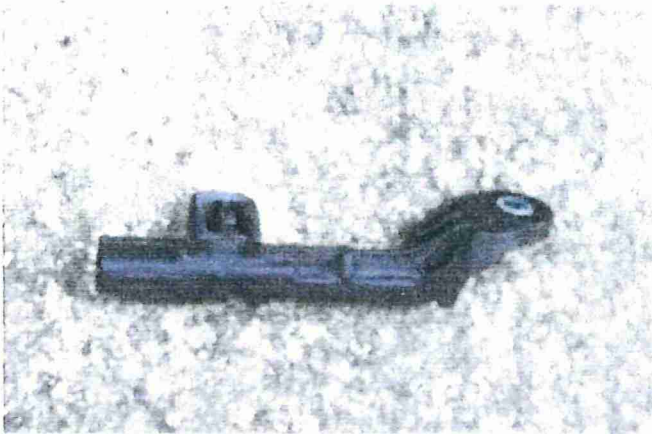

Note: This report is confidential and solely for the use of the client. The survey was conducted on a "Without Prejudice" basis.

ICON MOTOR APPRAISER PTE LTD

Our Ref: 20211119/00094/CA
Your Ref: SME1405D

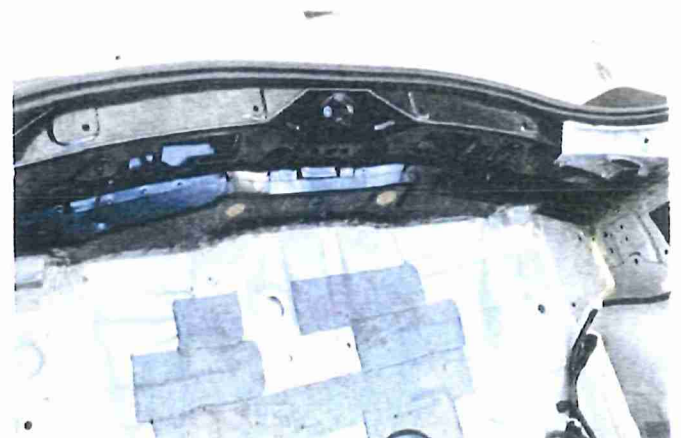
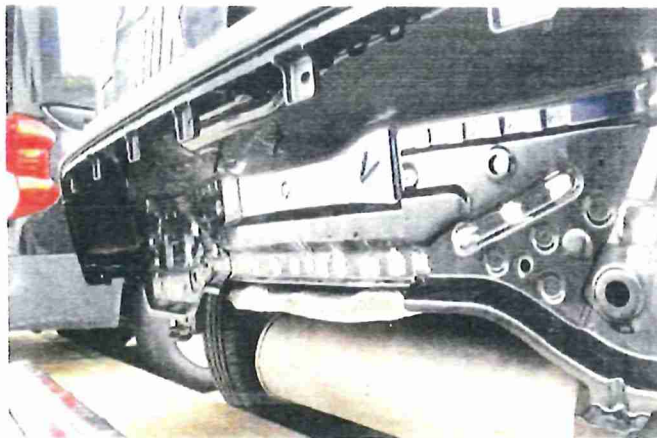
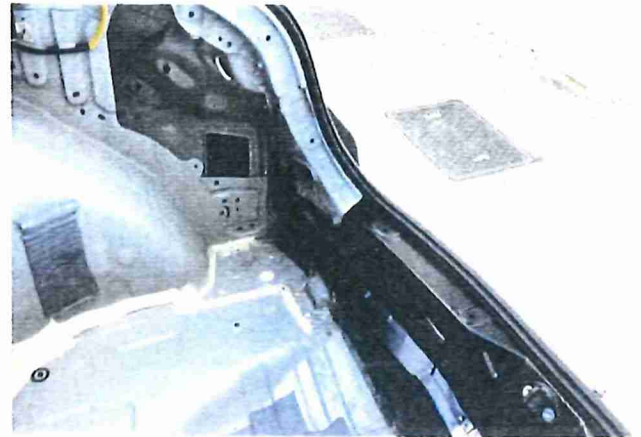

Note: This report is confidential and solely for the use of the client. The survey was conducted on a "Without Prejudice" basis.

ICON MOTOR APPRAISER PTE LTD

Our Ref: 20211119/00094/CA
Your Ref: SME1405D

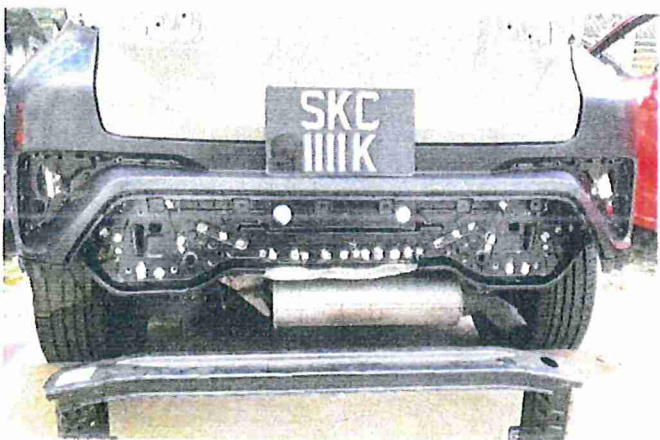

Note: This report is confidential and solely for the use of the client. The survey was conducted on a "Without Prejudice" basis.

ICON MOTOR APPRAISER PTE LTD

Our Ref: 20211119/00094/CA
Your Ref: SME1405D



Note: This report is confidential and solely for the use of the client. The survey was conducted on a "Without Prejudice" basis.