



BAN HOCK HIN
Co., Pte Ltd

Co.Reg.No: 197000288K

MOTORCYCLE ACCESSORIES | SERVICE CENTRE
MODIFICATION | SPRAY PAINTING AND BODY WORK | METAL
WORKS | LEASING & RENTALS | FLEET SALES | INSURANCE SALES

QUOTATION

Customer :

CHINA TAIPING INSURANCE (S) PTE LTD
105 CECIL STREET
#18-00 / 19-00
THE OCTAGON
S'PORE 069534
ATTN: MOTOR CLAIMS DEPT

NO. : 39972

DATE : 09/12/2021
CLAIM NO. : 11860
POLICY NO. :
FROM : RAYMOND

VEHICLE NO. : FBL2161T
MAKE/MODEL : ADIVA / AR3 200

not Atthem
rer
9/2/22
4/5 \$5000
5 days
200 gms App 1490

(Page 1 of 5)

S/N	Description	Action	Qty	Unit Price	Amount
1	ADAPTER MIRROR (AFTERMARKET) P/N: 65136 - (REPORTED BY MECHANIC)	REPLACE	1.00	\$21.00	<i>Damaged</i> 21.00
2	AXLE HOLDER COMP LH P/N: 53651 - (REPORTED BY MECHANIC)	REPLACE	1.00	\$364.00	<i>Self</i> 364.00
3	BALL SET P/N: 48814 - (REPORTED BY MECHANIC)	REPLACE	1.00	\$19.00	<i>17</i> 19.00 X
4	BALL SET SMALL P/N: 48813 - (REPORTED BY MECHANIC)	REPLACE	1.00	\$14.00	<i>17</i> 14.00 X
5	BEARING 6005ZZ (NACHI) P/N: 15370 - (REPORTED BY MECHANIC)	REPLACE	2.00	\$14.00	<i>17</i> 28.00 X
6	BEARING 6007-2RSR (FAG) P/N: 30211 - (REPORTED BY MECHANIC)	REPLACE	4.00	\$25.00	<i>rer</i> 100.00
7	BEARING 6202-2NS (NACHI) P/N: 36695 - (REPORTED BY MECHANIC)	REPLACE	2.00	\$14.00	<i>rer</i> 28.00 ?
8	BEARING 6302-2NS (NACHI) P/N: 38132 - (REPORTED BY MECHANIC)	REPLACE	1.00	\$14.00	<i>rer</i> 14.00 ?
9	BEARING SUSPENSION LOWER 1 P/N: 54205 - (REPORTED BY MECHANIC)	REPLACE	8.00	\$13.00	<i>17</i> 104.00 X

LKK Auto Consultants hence notify the Repairer of the following:

- To resurvey before/after spray painting
- To display damaged part(s) during resurvey
- Parts prices are subject to confirmation
- Third party survey is on a "Without Prejudice" basis
- No illegal modification(s) is allowed
- Supplementary item(s) must be resurveyed and is subject to final approval from Insurance Company

*39972 *



S/N	Description	Action	Qty	Unit Price	Amount	
10	BEARING SUSPENSION LOWER 2 P/N: 54206 - (REPORTED BY MECHANIC)	REPLACE	16.00	\$12.00	192.00	17 X
11	BOTTOM DUST GUARD P/N: 48811 - (REPORTED BY MECHANIC)	REPLACE	1.00	\$27.00	27.00	17 X
12	BRACKET MUDGUARD REAR LH P/N: 48915 - (REPORTED BY MECHANIC)	REPLACE	1.00	\$82.00	82.00	Self
13	BRACKET UNDER FORK P/N: 57233 - (REPORTED BY MECHANIC)	REPLACE	1.00	\$283.00	283.00	17 X
14	COVER SIDE LH P/N: 48677 - (REPORTED BY MECHANIC)	REPLACE	1.00	\$227.00	227.00	CU7
15	FOOTBOARD LH P/N: 49980 - (REPORTED BY MECHANIC)	REPLACE	1.00	\$147.00	147.00	SDO
16	FRAME REAR P/N: 54560 - (REPORTED BY MECHANIC)	REPLACE	1.00	\$1,165.00	1,165.00	Self/m
17	GEAR BOX ASSY (V4) P/N: 65522 - (REPORTED BY MECHANIC)	REPLACE	1.00	\$2,520.00	2,520.00	RA X
18	HEADLIGHT LH P/N: 49385 - (REPORTED BY MECHANIC)	REPLACE	1.00	\$217.00	217.00	CNE
19	HEADLIGHT RH P/N: 51547 - (REPORTED BY MECHANIC)	REPLACE	1.00	\$217.00	217.00	SCA ^{n/c} X
20	IGNITION STEERING LOCK SWITCH ASSY P/N: 51423 - (REPORTED BY MECHANIC)	REPLACE	1.00	\$462.00	462.00	Damaged
21	LOCK CAM 30MM P/N: 50288 - (REPORTED BY MECHANIC)	REPLACE	4.00	\$26.00	104.00	RA X
22	MIRROR (AFTERMARKET) LH P/N: 65270 - (REPORTED BY MECHANIC)	REPLACE	1.00	\$84.00	84.00	CU7
23	MUDGUARD FRONT ASSY (UNPAINT) P/N: 48791 - (REPORTED BY MECHANIC)	REPLACE	1.00	\$112.00	112.00	R X
24	MUDGUARD REAR METALLIC LH P/N: 48918 - (REPORTED BY MECHANIC)	REPLACE	1.00	\$84.00	84.00	SDO

*39972 *



S/N	Description	Action	Qty	Unit Price	Amount
25	RACE STRG TOP COND P/N: 48807 - (REPORTED BY MECHANIC)	REPLACE	1.00	\$27.00	27.00 X
26	RADIATOR P/N: 58486 - (REPORTED BY MECHANIC)	REPLACE	1.00	\$318.00	318.00 X
27	RADIATOR GRILL P/N: 51971 - (REPORTED BY MECHANIC)	REPLACE	1.00	\$70.00	70.00
28	REPAIR ON BODY ALIGNMENT - (REPORTED BY MECHANIC)	Repair	1.00	\$490.00	490.00
29	REPAIR ON CENTER SIDE BOXES LH - (REPORTED BY MECHANIC)	SCR Repair	1.00	\$84.00	84.00
30	REPAIR ON REAR BOX - (REPORTED BY MECHANIC)	SCR Repair	1.00	\$112.00	112.00
31	REPAIR ON REAR SIDE BOXES LH - (REPORTED BY MECHANIC)	SCR Repair	1.00	\$84.00	84.00
32	REPAIR SADDLE P/N: 49646 - (REPORTED BY MECHANIC)	SCR REPLACE	1.00	\$104.00	104.00
33	RIM REAR ASSY P/N: 68297 - (REPORTED BY MECHANIC)	REPLACE	2.00	\$336.00	672.00
34	RIM SPORT FRONT P/N: 51630 - (REPORTED BY MECHANIC)	REPLACE	1.00	\$448.00	448.00 X
35	ROD REAR FRAME CONNECTOR P/N: 71646 - (REPORTED BY MECHANIC)	REPLACE	1.00	\$280.00	280.00 X
36	RUBBER BOOT (HARD) P/N: 33352 - (REPORTED BY MECHANIC)	REPLACE	40.00	\$1.00	140.00 X
37	SEAL DUST STEERING CONE P/N: 53166 - (REPORTED BY MECHANIC)	REPLACE	1.00	\$7.00	7.00 X
38	SHELVES REAR P/N: 53650 - (REPORTED BY MECHANIC)	REPLACE	1.00	\$1,055.00	1,055.00
39	SHIELD ASSY FRONT METALLIC (UNPAINT) P/N: 49437 - (REPORTED BY MECHANIC)	REPLACE	1.00	\$528.00	528.00

*39972 *



S/N	Description	Action	Qty	Unit Price	Amount
40	SPACER SUSPENSION ARM LH P/N: 54203 - (REPORTED BY MECHANIC)	REPLACE	4.00	\$42.00	168.00 X
41	SPACER SUSPENSION ARM RH P/N: 54204 - (REPORTED BY MECHANIC)	REPLACE	8.00	\$30.00	240.00 X
42	SPARY PAINT ON REAR BOX - (REPORTED BY MECHANIC)	Spray	1.00	\$980.00	980.00 X
43	SPRAY PAINT ON CENTER SIDE BOXES LH - (REPORTED BY MECHANIC)	Spray	1.00	\$112.00	112.00 X
44	SPRAY PAINT ON REAR SIDE BOXES LH - (REPORTED BY MECHANIC)	Spray	1.00	\$112.00	112.00 X
45	STICKER (SINGAPORE POST) SIDE BOX LH P/N: 47183 - (REPORTED BY MECHANIC)	REPLACE	2.00	\$42.00	84.00 X
46	STICKER (SINGAPORE POST) SIDE BOX LH P/N: 47183 - (REPORTED BY MECHANIC)	REPLACE	2.00	\$42.00	84.00 X
47	STICKER (SINGPOST) BOX REAR P/N: 46357 - (REPORTED BY MECHANIC)	REPLACE	1.00	\$232.00	232.00 X
48	SUPPORT MIRROR LH P/N: 53206 - (REPORTED BY MECHANIC)	REPLACE	1.00	\$9.00	9.00 X
49	TOP CAP P/N: 48808 - (REPORTED BY MECHANIC)	REPLACE	1.00	\$27.00	27.00 X
50	TOP CAP P/N: 48810 - (REPORTED BY MECHANIC)	REPLACE	1.00	\$27.00	27.00 X
51	TRANSMISSION SHAFT LH P/N: 54457 - (REPORTED BY MECHANIC)	REPLACE	1.00	\$954.00	954.00 X
52	TRANSPORT CHARGES (MOTORCYCLE) OVERSIZED P/N: 45837 - BIKE TOWED BACK TO BHH		1.00	\$98.00	98.00
53	VALVE RIM P/N: 27762 - (REPORTED BY MECHANIC)	REPLACE	3.00	\$13.00	39.00 1PC

SUB TOTAL

\$14,200.00

GST @ 7 %

\$994.00

GRAND TOTAL (SGD)

\$15,194.00

*39972 *

P-5172
 102
 4654.80
 6259.8
 bizSAFE₃





BAN HOCK HIN
Co., Pte Ltd

Co.Reg.No: 197000288K

MOTORCYCLE ACCESSORIES | SERVICE CENTRE
MODIFICATION | SPRAY PAINTING AND BODY WORK | METAL
WORKS | LEASING & RENTALS | FLEET SALES | INSURANCE SALES

QUOTATION

Customer :

CHINA TAIPING INSURANCE (S) PTE LTD
105 CECIL STREET
#18-00 / 19-00
THE OCTAGON
S'PORE 069534

NO. : 40162

Supplementary 1 To QTN: 39972

DATE : 01/03/2022

CLAIM NO. : 11860

POLICY NO. :

FROM : RAYMOND

VEHICLE NO. : FBL2161T
MAKE/MODEL : ADIVA / AR3 200

S/N	Description	Action	Qty	Unit Price	Amount
1	BRACKET SIDE MIRROR LH P/N: 65359	Replace	1.00	\$35.00	35.00
2	CONNECTOR REAR FRAME P/N: 64512	Replace	1.00	\$140.00	140.00
3	LABOUR P/N: 06766	Supply/Install	24.00	\$45.00	1,080.00

SUB TOTAL

\$1,255.00

GST @ 7 %

\$87.85

GRAND TOTAL (SGD)

\$1,342.85

50% deposit required before ordering of parts.

Validity: 30 days

For & on Behalf of

BAN HOCK HIN CO PTE LTD

Acknowledge & Accepted By



RAYMOND

This quotation is sent via email / LAN-Fax and will bear a computer generated signature.

*40162 *

bizSAFE₃



Address: No.6, Defu Lane 4, Singapore 539410 | Telephone: +65 6281 6520 | Web: www.bhh.com.sg
Fax: (Main) + 65 6281 2830, (Spare Parts) + 65 6285 7530, (Insurance/Project) +65 6284 2969, (Accounts) + 65 6281 6759

CERT NO.: 2002-1-0383
ISO 9001 : 2015

<u>S/N</u>	<u>Description</u>	<u>Action</u>	<u>Qty</u>	<u>Unit Price</u>	<u>Amount</u>
	50% deposit required before ordering of parts.				

Validity: 30 days

For & on Behalf of
BAN HOCK HIN CO PTE LTD

Acknowledge & Accepted By



RAYMOND

This quotation is sent via email / LAN-Fax and will bear a computer generated signature.

*39972 *



Vehicle Details

Vehicle No.	Make / Model
FBL2161T	ADIVA / AR3 200 3-WHEELER CVT
Vehicle Type :	Vehicle Attachment 1 :
P01 - Passenger Scooter	No Attachment
Vehicle Scheme :	Chassis No. :
Normal	RGVTC40AAGA000065
Propellant :	Engine No. :
Petrol	MA812089
Motor No. :	Engine Capacity :
-	171 cc
Power Rating :	Maximum Power Output :
-	-
Maximum Laden Weight :	Unladen Weight :
420 kg	254 kg
Year Of Manufacture :	Original Registration Date :
2016	15 Jul 2016
Lifespan Expiry Date :	COE Category :
-	D - Motorcycle
Quota Premium :	COE Expiry Date :
\$6,303.00	14 Jul 2026
Road Tax Expiry Date :	PARF Eligibility Expiry Date :
25 Oct 2022	-
Inspection Due Date :	Intended Transfer Date :
25 Oct 2022	29 Jan 2022
CO2 Emission :	CEV/VES Rebate Utilised Amount :
-	-

SJ0421C9000Z / JP Knights Pte Ltd
ENTRY DATE & TIME: 09/12/2021 21:30 (SGT)
SUBMITTED BY: Kavi
VERSION: 1 (09/12/2021 21:30 (SGT))

SINGAPORE ACCIDENT STATEMENT

IMPORTANT NOTICE

1. Please report correctly the details of the accident to speed up the claims process.
2. This Form must be completed by the Policyholder and/or the Authorised Driver
3. Information provided must be as truthful and accurate as possible. Any wilful misrepresentation or withholding of material facts may allow insurance companies to repudiate policy liability.
4. The issue and acceptance of this Form by insurance companies is not an admission of policy liability on the part of the insurance companies.
5. Any false reporting may be referred to the Police for investigation.
6. This report will be forwarded by the insurers of the GIA Records Management Centre established by the General Insurance Association of Singapore (GIA) for archiving and that copies of this report will, for a fee, be made available upon application by interested parties.
7. By the lodgement of this report to the insurers, you hereby consent to the archiving of this report at the centre and to copies of the report being made available aforesaid.

ACCIDENT STATEMENT

Date of Submission	09/12/2021 21:30 (SGT)
Date of Accident	08/12/2021 11:40 (SGT)
Exact Location of Accident	Tuas Rd, Singapore
Additional Location Information	-
Country/State of Loss	Singapore

DETAILS OF OWN VEHICLE

Vehicle Registration Number	FBL2161T
-----------------------------	----------

INSURED/POLICYHOLDER

Is company?	Yes
Name Of Registered Owner	SINGAPORE POST LIMITED
Company Reg No	1XXXXX623M
Email Address	afiqanuar@singpost.com
Mobile Phone No	(Phone) +65-86521644
Alternative Phone No	(Office) +65-68412000

VEHICLE PARTICULARS

Manufacturer	Adiva
Model	Ar3
Variant	-
Exact purpose for which vehicle was being used at time of accident	Employment
Are you claiming under your own insurance policy for repair to your vehicle?	No - Claiming third party
Vehicle Category	Motorcycle
Transmission	Auto
CC	171

INSURANCE COMPANY

Name of Insurance Company	Great Eastern General Insurance Limited
Type of Coverage	ThirdParty
Fleet Policy	Yes
Policy Number	V0107634-VMF
Cover Note Number	-

DRIVER

Address	-
Address complement	-
Postcode	-
Insurance Company Name	-
Nature Of Damage	-
Details of property damaged in accident	-
No. Of Passenger (Including Driver)	1

INJURED PERSONS DETAILS

INJURED 1

Name of injured person	AZLAN BIN OTHMAN
Gender	Male
Phone No	-
Address	-
Address Complement	-
Post Code	-
Approximate Age Years Old	-
Injuries Sustained	5 DAYS MC
Injured person in which vehicle?	FBL2161T
Were seat belts worn?	-
Was this injured conveyed to hospital by ambulance?	Yes

SKETCH PLAN

IMPORTANT NOTICE

1. Please report correctly the details of the accident to speed up the claims process.
2. This Form must be completed by the Policyholder and/or the Authorised Driver.
3. Information provided must be as truthful and accurate as possible. Any wilful misrepresentation or withholding of material facts may allow insurance companies to repudiate policy liability.
4. The issue and acceptance of this Form by insurance companies is not an admission of policy liability on the part of the insurance companies.
5. Any false reporting may be referred to the Police for investigation.
6. The report will be forwarded by the Insurers of the GIA Records Management Centre established by the General Insurance Association of Singapore (GIA) for archiving and that copies of this report will for a fee be made available upon application by interested parties.
7. By the lodging of this report to the Insurers, you hereby consent to the archiving of this report at the centre and to copies of the report being made available aforesaid.
8. Consent under the Personal Data Protection Act (PDPA)
I understand, acknowledge, agree and consent that :
(a) My insurer, my workshop and the General Insurance Association of Singapore ("GIA") may/are permitted to collect, use, disclose and/or process my personal data/personal information set out in this form and any other personal information provided by me or possessed by my insurer (collectively the "Personal Information") and disclose and transfer such Personal Information to all insurer(s) who have insured vehicle(s) involved in this accident (all insurer(s) who have insured vehicle(s) involved in this accident shall be collectively referred to as the "Insurers"), the Insurers' lawyers/law firms, the Monetary Authority of Singapore and any relevant government agency/authority (such as the police), for the purpose(s) of :
(i) processing, handling and/or dealing with my claims including the settlement of the claims and any necessary investigations relating to the claims;
(ii) Investigating the accident and/or my claims;
(iii) carrying out and/or dealing with my instructions or responding to any enquiries by me;
(iv) administering my claims (including the mailing of correspondence, statements, invoices, reports or notices to me, which could involve disclosure of certain personal data about me to bring about delivery of the same as well as on the external cover of envelopes/mail packages); and/or
(v) complying with applicable law in administering, processing, handling and/or dealing with my claims.
(collectively the "Purposes")
(b) all insurer(s) who have insured vehicle(s) involved in this accident and the Insurers' lawyers/law firms, may/are permitted to collect, use, disclose and/or process my Personal Information for one or more of the above Purposes; and
(c) my Personal Information may/can be disclosed by any of the Insurers and/or GIA to their third party service providers or agents (including their lawyers/law firms), which may be sited outside of Singapore, for one or more of the above Purposes.

Dahnia

Policyholder's Signature / Date & Time

Driver's Signature (If driver is not the policyholder) / Date & Time 09/12/2021 1430

Witnessed by Reporting Centre Personnel

Sketch Plan

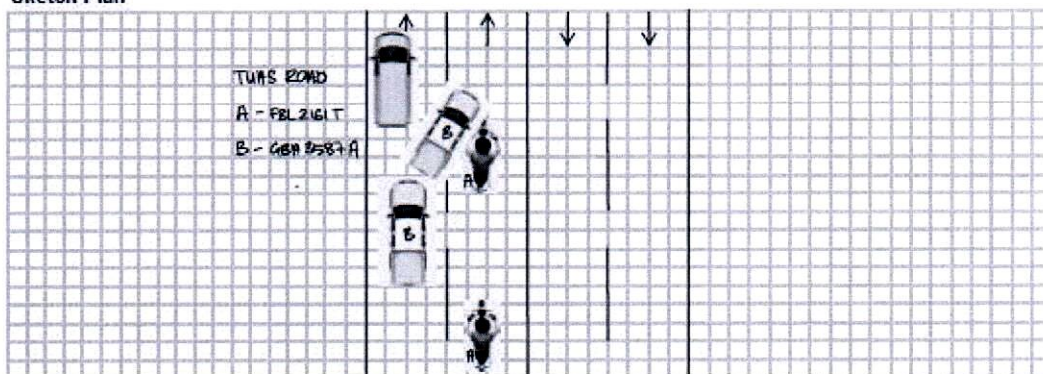

Describe Circumstances of the Accident

ON THE 08/12/2021 AT AROUND 1140HRSM I VEHICLE A(FBL2161T) WAS DRIVING ALONG TUAS ROAD ON THE RIGHT LANE INTENDING TO TURN RIGHT TOWARDS TUAS BASIN LINK. AS I WAS RIDING, VEHICLE B(GBA3587A) WHO WAS ON THE LEFT DID NOT SEE MY APPROACHING AND DECIDED TO CHANGED LANE RESULTING IN VEHICLE B SIDE SWIPING ME. I FELL AND WAS LATER CONVEYED TO NG TECK FONG HOSPITAL AND WAS AWARDED 5 DAYS OF MC.

Declaration

I/We declare the foregoing particulars are true in every respect.



Policyholder's Signature / Date & Time

Driver's Signature (if driver is not the policyholder) / Date & Time 09/12/2021 1430



Dahnia

Witnessed by Reporting Centre Personnel