



## QUOTATION

Customer :

NO. : 39972

CHINA TAIPING INSURANCE (S) PTE LTD  
105 CECIL STREET  
#18-00 / 19-00  
THE OCTAGON  
S'PORE 069534  
ATTN: MOTOR CLAIMS DEPT

DATE : 09/12/2021  
CLAIM NO. : 11860  
POLICY NO. :

FROM : RAYMOND

VEHICLE NO. : FBL2161T  
MAKE/MODEL : ADIVA / AR3 200

(Page 1 of 5)

S/N	Description	Action	Qty	Unit Price	Amount
1	ADAPTER MIRROR (AFTERMARKET) P/N: 65136 - (REPORTED BY MECHANIC)	REPLACE	1.00	\$21.00	21.00
2	AXLE HOLDER COMP LH P/N: 53651 - (REPORTED BY MECHANIC)	REPLACE	1.00	\$364.00	364.00
3	BALL SET P/N: 48814 - (REPORTED BY MECHANIC)	REPLACE	1.00	\$19.00	19.00
4	BALL SET SMALL P/N: 48813 - (REPORTED BY MECHANIC)	REPLACE	1.00	\$14.00	14.00
5	BEARING 6005ZZ (NACHI) P/N: 15370 - (REPORTED BY MECHANIC)	REPLACE	2.00	\$14.00	28.00
6	BEARING 6007-2RSR (FAG) P/N: 30211 - (REPORTED BY MECHANIC)	REPLACE	4.00	\$25.00	100.00
7	BEARING 6202-2NS (NACHI) P/N: 36695 - (REPORTED BY MECHANIC)	REPLACE	2.00	\$14.00	28.00
8	BEARING 6302-2NS (NACHI) P/N: 38132 - (REPORTED BY MECHANIC)	REPLACE	1.00	\$14.00	14.00
9	BEARING SUSPENSION LOWER 1 P/N: 54205 - (REPORTED BY MECHANIC)	REPLACE	8.00	\$13.00	104.00

\*39972 \*

bizSAFE<sub>3</sub>



<u>S/N</u>	<u>Description</u>	<u>Action</u>	<u>Qty</u>	<u>Unit Price</u>	<u>Amount</u>
10	BEARING SUSPENSION LOWER 2 P/N: 54206 - (REPORTED BY MECHANIC)	REPLACE	16.00	\$12.00	192.00
11	BOTTOM DUST GUARD P/N: 48811 - (REPORTED BY MECHANIC)	REPLACE	1.00	\$27.00	27.00
12	BRACKET MUDGUARD REAR LH P/N: 48915 - (REPORTED BY MECHANIC)	REPLACE	1.00	\$82.00	82.00
13	BRACKET UNDER FORK P/N: 57233 - (REPORTED BY MECHANIC)	REPLACE	1.00	\$283.00	283.00
14	COVER SIDE LH P/N: 48677 - (REPORTED BY MECHANIC)	REPLACE	1.00	\$227.00	227.00
15	FOOTBOARD LH P/N: 49980 - (REPORTED BY MECHANIC)	REPLACE	1.00	\$147.00	147.00
16	FRAME REAR P/N: 54560 - (REPORTED BY MECHANIC)	REPLACE	1.00	\$1,165.00	1,165.00
17	GEAR BOX ASSY (V4) P/N: 65522 - (REPORTED BY MECHANIC)	REPLACE	1.00	\$2,520.00	2,520.00
18	HEADLIGHT LH P/N: 49385 - (REPORTED BY MECHANIC)	REPLACE	1.00	\$217.00	217.00
19	HEADLIGHT RH P/N: 51547 - (REPORTED BY MECHANIC)	REPLACE	1.00	\$217.00	217.00
20	IGNITION STEERING LOCK SWITCH ASSY P/N: 51423 - (REPORTED BY MECHANIC)	REPLACE	1.00	\$462.00	462.00
21	LOCK CAM 30MM P/N: 50288 - (REPORTED BY MECHANIC)	REPLACE	4.00	\$26.00	104.00
22	MIRROR (AFTERMARKET) LH P/N: 65270 - (REPORTED BY MECHANIC)	REPLACE	1.00	\$84.00	84.00
23	MUDGUARD FRONT ASSY (UNPAINT) P/N: 48791 - (REPORTED BY MECHANIC)	REPLACE	1.00	\$112.00	112.00
24	MUDGUARD REAR METALLIC LH P/N: 48918 - (REPORTED BY MECHANIC)	REPLACE	1.00	\$84.00	84.00

\*39972 \*

bizSAFE<sub>3</sub>

<u>S/N</u>	<u>Description</u>	<u>Action</u>	<u>Qty</u>	<u>Unit Price</u>	<u>Amount</u>
25	RACE STRG TOP COND P/N: 48807 - (REPORTED BY MECHANIC)	REPLACE	1.00	\$27.00	27.00
26	RADIATOR P/N: 58486 - (REPORTED BY MECHANIC)	REPLACE	1.00	\$318.00	318.00
27	RADIATOR GRILL P/N: 51971 - (REPORTED BY MECHANIC)	REPLACE	1.00	\$70.00	70.00
28	REPAIR ON BODY ALIGNMENT - (REPORTED BY MECHANIC)	Repair	1.00	\$490.00	490.00
29	REPAIR ON CENTER SIDE BOXES LH - (REPORTED BY MECHANIC)	Repair	1.00	\$84.00	84.00
30	REPAIR ON REAR BOX - (REPORTED BY MECHANIC)	Repair	1.00	\$112.00	112.00
31	REPAIR ON REAR SIDE BOXES LH - (REPORTED BY MECHANIC)	Repair	1.00	\$84.00	84.00
32	REPAIR SADDLE P/N: 49646 - (REPORTED BY MECHANIC)	REPLACE	1.00	\$104.00	104.00
33	RIM REAR ASSY P/N: 68297 - (REPORTED BY MECHANIC)	REPLACE	2.00	\$336.00	672.00
34	RIM SPORT FRONT P/N: 51630 - (REPORTED BY MECHANIC)	REPLACE	1.00	\$448.00	448.00
35	ROD REAR FRAME CONNECTOR P/N: 71646 - (REPORTED BY MECHANIC)	REPLACE	1.00	\$280.00	280.00
36	RUBBER BOOT (HARD) P/N: 33352 - (REPORTED BY MECHANIC)	REPLACE	40.00	\$1.00	140.00
37	SEAL DUST STEERING CONE P/N: 53166 - (REPORTED BY MECHANIC)	REPLACE	1.00	\$7.00	7.00
38	SHELVES REAR P/N: 53650 - (REPORTED BY MECHANIC)	REPLACE	1.00	\$1,055.00	1,055.00
39	SHIELD ASSY FRONT METALLIC (UNPAINT) P/N: 49437 - (REPORTED BY MECHANIC)	REPLACE	1.00	\$528.00	528.00

\*39972 \*

bizSAFE<sub>3</sub>

<u>S/N</u>	<u>Description</u>	<u>Action</u>	<u>Qty</u>	<u>Unit Price</u>	<u>Amount</u>
40	SPACER SUSPENSION ARM LH P/N: 54203 - (REPORTED BY MECHANIC)	REPLACE	4.00	\$42.00	168.00
41	SPACER SUSPENSION ARM RH P/N: 54204 - (REPORTED BY MECHANIC)	REPLACE	8.00	\$30.00	240.00
42	SPARY PAINT ON REAR BOX - (REPORTED BY MECHANIC)	Spray	1.00	\$980.00	980.00
43	SPRAY PAINT ON CENTER SIDE BOXES LH - (REPORTED BY MECHANIC)	Spray	1.00	\$112.00	112.00
44	SPRAY PAINT ON REAR SIDE BOXES LH - (REPORTED BY MECHANIC)	Spray	1.00	\$112.00	112.00
45	STICKER (SINGAPORE POST) SIDE BOX LH P/N: 47183 - (REPORTED BY MECHANIC)	REPLACE	2.00	\$42.00	84.00
46	STICKER (SINGAPORE POST) SIDE BOX LH P/N: 47183 - (REPORTED BY MECHANIC)	REPLACE	2.00	\$42.00	84.00
47	STICKER (SINGPOST) BOX REAR P/N: 46357 - (REPORTED BY MECHANIC)	REPLACE	1.00	\$232.00	232.00
48	SUPPORT MIRROR LH P/N: 53206 - (REPORTED BY MECHANIC)	REPLACE	1.00	\$9.00	9.00
49	TOP CAP P/N: 48808 - (REPORTED BY MECHANIC)	REPLACE	1.00	\$27.00	27.00
50	TOP CAP P/N: 48810 - (REPORTED BY MECHANIC)	REPLACE	1.00	\$27.00	27.00
51	TRANSMISSION SHAFT LH P/N: 54457 - (REPORTED BY MECHANIC)	REPLACE	1.00	\$954.00	954.00
52	TRANSPORT CHARGES (MOTORCYCLE) OVERSIZED P/N: 45837 - BIKE TOWED BACK TO BHH		1.00	\$98.00	98.00
53	VALVE RIM P/N: 27762 - (REPORTED BY MECHANIC)	REPLACE	3.00	\$13.00	39.00

SUB TOTAL

\$14,200.00

GST @ 7 %

\$994.00

GRAND TOTAL (SGD)

\$15,194.00

\*39972 \*

bizSAFE<sub>3</sub>

<u>S/N</u>	<u>Description</u>	<u>Action</u>	<u>Qty</u>	<u>Unit Price</u>	<u>Amount</u>
	50% deposit required before ordering of parts.				

Validity: 30 days

For & on Behalf of

BAN HOCK HIN CO PTE LTD



RAYMOND

Acknowledge & Accepted By

This quotation is sent via email / LAN-Fax and will bear a computer generated signature.

\*39972 \*

*bizSAFE<sub>3</sub>*



## Vehicle Details

Vehicle No.	Make / Model
<b>FBL2161T</b>	<b>ADIVA / AR3 200 3-WHEELER CVT</b>
Vehicle Type :	Vehicle Attachment 1 :
<b>P01 - Passenger Scooter</b>	<b>No Attachment</b>
Vehicle Scheme :	Chassis No. :
<b>Normal</b>	<b>RGVTC40AAGA000065</b>
Propellant :	Engine No. :
<b>Petrol</b>	<b>MA812089</b>
Motor No. :	Engine Capacity :
<b>-</b>	<b>171 cc</b>
Power Rating :	Maximum Power Output :
<b>-</b>	<b>-</b>
Maximum Laden Weight :	Unladen Weight :
<b>420 kg</b>	<b>254 kg</b>
Year Of Manufacture :	Original Registration Date :
<b>2016</b>	<b>15 Jul 2016</b>
Lifespan Expiry Date :	COE Category :
<b>-</b>	<b>D - Motorcycle</b>
Quota Premium :	COE Expiry Date :
<b>\$6,303.00</b>	<b>14 Jul 2026</b>
Road Tax Expiry Date :	PARF Eligibility Expiry Date :
<b>25 Oct 2022</b>	<b>-</b>
Inspection Due Date :	Intended Transfer Date :
<b>25 Oct 2022</b>	<b>29 Jan 2022</b>
CO2 Emission :	CEV/VES Rebate Utilised Amount :
<b>-</b>	<b>-</b>

# SINGAPORE ACCIDENT STATEMENT

## IMPORTANT NOTICE

1. Please report correctly the details of the accident to speed up the claims process.
2. This Form must be completed by the Policyholder and/or the Authorised Driver
3. Information provided must be as truthful and accurate as possible. Any wilful misrepresentation or withholding of material facts may allow insurance companies to repudiate policy liability.
4. The issue and acceptance of this Form by insurance companies is not an admission of policy liability on the part of the insurance companies.
5. Any false reporting may be referred to the Police for investigation.
6. This report will be forwarded by the insurers of the GIA Records Management Centre established by the General Insurance Association of Singapore (GIA) for archiving and that copies of this report will, for a fee, be made available upon application by interested parties.
7. By the lodgement of this report to the insurers, you hereby consent to the archiving of this report at the centre and to copies of the report being made available aforesaid.

## ACCIDENT STATEMENT

Date of Submission	09/12/2021 21:30 (SGT)
Date of Accident	08/12/2021 11:40 (SGT)
Exact Location of Accident	Tuas Rd, Singapore
Additional Location Information	-
Country/State of Loss	Singapore

## DETAILS OF OWN VEHICLE

Vehicle Registration Number	FBL2161T
-----------------------------	----------

### INSURED/POLICYHOLDER

Is company?	Yes
Name Of Registered Owner	SINGAPORE POST LIMITED
Company Reg No	1XXXXX623M
Email Address	afiqanuar@singpost.com
Mobile Phone No	(Phone) +65-86521644
Alternative Phone No	(Office) +65-68412000

### VEHICLE PARTICULARS

Manufacturer	Adiva
Model	Ar3
Variant	-
Exact purpose for which vehicle was being used at time of accident	Employment
Are you claiming under your own insurance policy for repair to your vehicle?	No - Claiming third party
Vehicle Category	Motorcycle
Transmission	Auto
CC	171

### INSURANCE COMPANY

Name of Insurance Company	Great Eastern General Insurance Limited
Type of Coverage	ThirdParty
Fleet Policy	Yes
Policy Number	V0107634-VMF
Cover Note Number	-

### DRIVER

Date Of Birth .....	19/04/1958
Occupation .....	Outdoor
Date Of Driving Pass .....	29/08/1979
Driving experience .....	42 YEARS AND 4 MONTHS
Gender .....	Male
Mobile Number .....	(Phone) +65-86521644
Alt. Phone Number .....	-
Email Address .....	afiqanuar@singpost.com
Address .....	BLK 456 CHOA CHU KANG AVENUE 4 #12-89
Address complement .....	-
Postcode .....	680456
Is the driver the policyholder? .....	No
If No, Relationship of the Driver with the Insured .....	Employee
Does Driver Own Other Vehicles? .....	No
Vehicle Registration Number of Other Vehicle Owned by Driver .....	-
Insurance Company of Other Vehicle Owned by Driver .....	-

#### GENERAL INFORMATION OF THE ACCIDENT

Type of Accident .....	Collision - Change/cross lane
Weather Conditions .....	Clear
Road Surface .....	Dry

#### OTHER INFORMATION

Was any foreign vehicle involved in the accident? .....	No
Number of vehicles involved in the accident .....	2
Was anybody injured in the Accident? .....	Yes
Was any injured conveyed to hospital by ambulance? .....	Yes
Was any other vehicle or property damaged? .....	Yes
Number of Passengers (Including Driver) .....	1
Has the driver been approached by unknown person(s) soliciting/offering accident claims assistance? .....	No

#### DETAILS OF POLICE ACTION

Was the accident reported to the police? .....	No
Was notice of intended Prosecution given? .....	No
If yes, against whom? .....	-

#### CIRCUMSTANCES OF ACCIDENT

ON THE 08/12/2021 AT AROUND 1140HRSM I VEHICLE A(FBL2161T) WAS DRIVING ALONG TUAS ROAD ON THE RIGHT LANE INTENDING TO TURN RIGHT TOWARDS TUAS BASIN LINK. AS I WAS RIDING, VEHICLE B(GBA3587A) WHO WAS ON THE LEFT DID NOT SEE MY APPROACHING AND DECIDED TO CHANGED LANE RESULTING IN VEHICLE B SIDE SWIPING ME. I FELL AND WAS LATER CONVEYED TO NG TECK FONG HOSPITAL AND WAS AWARDED 5 DAYS OF MC.

#### ATTACHMENT(S)

Are accident photos available for attachment? .....	Yes
Was there any video captured by Car Camera? .....	No
Was there any audio recorded? .....	No

#### DETAILS OF OTHER VEHICLE PROPERTY 1

Vehicle Registration Number .....	GBA3587A
Vehicle Manufacturer .....	-
Vehicle Model .....	-
Vehicle Variant .....	-
Vehicle Colour .....	-
Vehicle Category .....	Commercial vehicle



Address .....	-
Address complement .....	-
Postcode .....	-
Insurance Company Name .....	-
Nature Of Damage .....	-
Details of property damaged in accident .....	-
No. Of Passenger (Including Driver) .....	1

#### INJURED PERSONS DETAILS

##### INJURED 1

Name of injured person .....	AZLAN BIN OTHMAN
Gender .....	Male
Phone No .....	-
Address .....	-
Address Complement .....	-
Post Code .....	-
Approximate Age Years Old .....	-
Injuries Sustained .....	5 DAYS MC
Injured person in which vehicle? .....	FBL2161T
Were seat belts worn? .....	-
Was this injured conveyed to hospital by ambulance? .....	Yes

SKETCH PLAN

IMPORTANT NOTICE

1. Please report correctly the details of the accident to speed up the claims process.
2. This Form must be completed by the Policyholder and/or the Authorised Driver.
3. Information provided must be as truthful and accurate as possible. Any wilful misrepresentation or withholding of material facts may allow Insurance companies to repudiate policy liability.
4. The Issue and acceptance of this Form by Insurance companies is not an admission of policy liability on the part of the Insurance companies.
5. Any false reporting may be referred to the Police for investigation.
6. The report will be forwarded by the Insurers of the GIA Records Management Centre established by the General Insurance Association of Singapore (GIA) for archiving and that copies of this report will for a fee be made available upon application by interested parties.
7. By the lodgement of this report to the Insurers, you hereby consent to the archiving of this report at the centre and to copies of the report being made available aforesaid.
8. Consent under the Personal Data Protection Act (PDPA)  
I understand, acknowledge, agree and consent that :  
(a) My Insurer , my workshop and the General Insurance Association of Singapore ("GIA") may/are permitted to collect, use, disclose and/or process my personal data/personal information set out in this [form] and any other personal information provided by me or possessed by my insurer (collectively the "Personal Information") and disclose and transfer such Personal Information to all Insurer(s) who have insured vehicle(s) involved in this accident (all Insurer(s) who have insured vehicle(s) involved in this accident shall be collectively referred to as the "Insurers"), the Insurers' lawyers/law firms, the Monetary Authority of Singapore and any relevant government agency/authority (such as the police), for the purpose(s) of :  
(i) processing, handling and/or dealing with my claims including the settlement of the claims and any necessary investigations relating to the claims;  
(ii) investigating the accident and/or my claims;  
(iii) carrying out and/or dealing with my instructions or responding to any enquiries by me;  
(iv) administering my claims (including the mailing of correspondence, statements, invoices, reports or notices to me, which could involve disclosure of certain personal data about me to bring about delivery of the same as well as on the external cover of envelopes/mail packages); and/or  
(v) complying with applicable law in administering, processing, handling and/or dealing with my claims.  
(collectively the "Purposes")  
(b) all Insurer(s) who have insured vehicle(s) involved in this accident and the Insurers' lawyers/law firms, may/are permitted to collect, use, disclose and/or process my Personal Information for one or more of the above Purposes; and  
(c) my Personal Information may/can be disclosed by any of the Insurers and/or GIA to their third party service providers or agents (including their lawyers/law firms), which may be sited outside of Singapore, for one or more of the above Purposes.

Dahnial

Policyholder's Signature / Date & Time

Driver's Signature (If driver is not the policyholder) / Date & Time 09/12/2021 1430

Witnessed by Reporting Centre Personnel

Sketch Plan

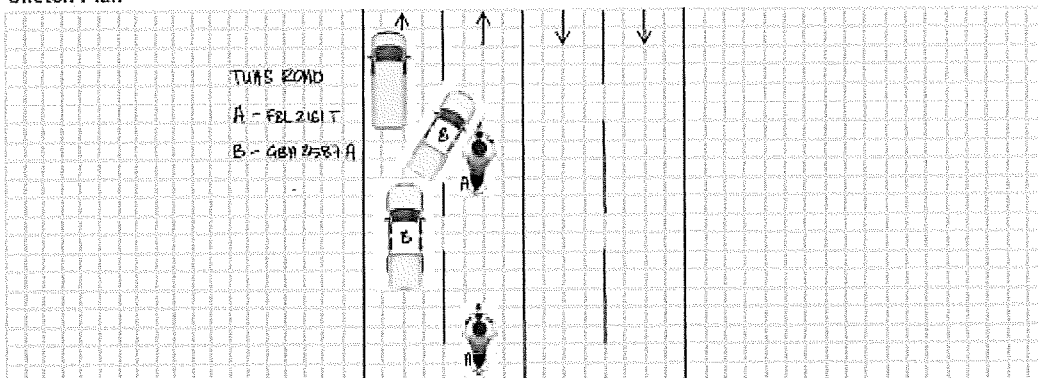

Describe Circumstances of the Accident

ON THE 08/12/2021 AT AROUND 1140HRSM I VEHICLE A(FBL2161T) WAS DRIVING ALONG TUAS ROAD ON THE RIGHT LANE INTENDING TO TURN RIGHT TOWARDS TUAS BASIN LINK. AS I WAS RIDING, VEHICLE B(GBA3587A) WHO WAS ON THE LEFT DID NOT SEE MY APPROACHING AND DECIDED TO CHANGED LANE RESULTING IN VEHICLE B SIDE SWIPING ME. I FELL AND WAS LATER CONVEYED TO NG TECK FONG HOSPITAL AND WAS AWARDED 5 DAYS OF MC.

Declaration

I/We declare the foregoing particulars are true in every respect.



Policyholder's Signature / Date & Time

Driver's Signature (If driver is not the policyholder) / Date & Time 09/12/2021 1430



Dahniah

Witnessed by Reporting Centre Personnel

## INSURER ENQUIRY

## Find insurer

Vehicle reg. no.

GBA3587A

Date of Accident

08/12/2021



Reset

## % RESULT &amp; RECEIPT

## TP Insurer Enquiry

Insurance ..... China Taiping Insurance (Sing...

Period of Insurance ..... 08/06/2021 - 07/06/2022

Requested By ..... Tan Chok Lok (Ban Hock Hin C...

Requested Date ..... 26/01/2022 17:35

## Payment details

Request Amount: **S\$1.87**GST Amount: **S\$0.13**Total Amount Due (GST Inclusive): **S\$2**

## General Insurance Association

Records Management Centre

GST Registration No: **M400017735**