

REC BY: Thuan

CS3/LPC22009 SS/Vvf3

ASSIGNMENT

From

Date

Estimated Cost:

QD/TP/WS/TP RES/QD RES/EVA/INV/MV

To Inspect Vehicle No:

at Workshop m/s

of

Insured

Policy No

Claims No

Sum Insured:

Excess:

(Client's Record)

Make of Veh:

(Policy Condition)

Remark: The veh had commenced its repair at the time of inspection.

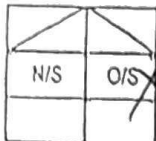

Bal or Market Value:

IDAC Accident Report: Consistent? : Yes or No

GIA / PR Seen: Consistent? : Yes or No

Est. Repairs: days Res.: Yes or No

Lum Sum: % 3 Val: Yes or No

CA / REV / REP. / 24 HRS

Date: Person Contacted:

Vehicle: IN / OUT

Veh No

SLR 930D

Yr Regn: 31/7, 17

Type: ☒ M.C. / M.Cycle / Bus / Van / Lorry / Taxi / Prime Mover /

Truck / Trailer or

Make:

Toyota Prius Hybrid

c.c 1797

Colour

White

AC: , Insured / Std / HI / HA

Sp.Rending

T/Ratio: Insured / Std / HI / HA

Eng/No:

C/No:

ZUWS08062338

Gen. Cond: ☒ Good / Fair / Poor / Burnt

Steering: ☒ In order / Jammed / Leaked / Burnt or

Brake: ☒ In order / Jammed / Leaked / Burnt or

Modl: Nil / ☒ S/Rim / STD A/Rim or

Tyre Size:

F: 195/65R15

R: 195/65R15

BS / DUN / EXNOVA / GY / FS / LIZA / MIC / OHTSU / PIR / SUMI /

TOYO / YOKO or

Farroad

Front

Rear

R/Bal.

S

mm

R/Bal.

S

mm

L/Bal.

S

mm

L/Bal.

S

mm

D.O.A.

26/11/22

D.O.I.

27/11/22

Survey held at

Reliable Cars Pte Ltd

Des. of Damages: Frt / Rear / ☒ O/S / NIS / UIC / Rooftop or

The UIC / Chassis frame / Body Structure affected due to collision.

Date / Time

Action / Instruction

Date/Time File Pass to?

☐

: Prelim. Report

U

☐

: Final Report

Date/Time File Return to?

2

Days Of Repair:

Resurvey No. of Trip:

Add Fee:

☐

: Site Insp (\$

☐

: Interview (\$

☐

: Tech. Inve (\$

☐

: V/S&I (\$

Survey Fee:

Transportation:

___ S + RS. ___ SI

Prints

Others

Total

Report Form:

Date: 21/11/22

> Back to OneMotoring

Enquire PARF/COE Rebate for Registered Vehicle

Vehicle Owner Particulars

Owner ID Type:

Company

Owner ID:

527N

Vehicle Details

Vehicle No.:

SLR930D

Vehicle to be Exported:

No

Intended Deregistration Date:

07 Feb 2022

Vehicle Make:

TOYOTA

Vehicle Model:

PRIUS HYBRID 1.8S CVT

Primary Colour:

White

Manufacturing Year:

2017

Engine No.:

2ZR8087362

Chassis No.:

ZVW508062338

Maximum Power Output:

90.0 kW (120 bhp)

Open Market Value:

\$26,337.00

Original Registration Date:

31 Jul 2017

First Registration Date:

31 Jul 2017

Transfer Count:

0

Actual ARF Paid:

\$5,000.00

Intended PARF Rebate Details

PARF Eligibility:

Yes

PARF Eligibility Expiry Date:

30 Jul 2027

PARF Rebate Amount:

\$3,750.00

Intended COE Rebate Details

COE Expiry Date:

30 Jul 2027

COE Category:

B - Car above 1600cc or 97kW (130bhp)

COE Period(Years):

10

QP Paid:

\$50,001.00

COE Rebate Amount:

\$27,393.00

Total Rebate Amount:

\$31,143.00

The information contained herein is correct as at 07 Feb 2022

OK

Prius Hybrid 1.8A S Used Vehicle List (11 vehicles)

Car Model	Price	Depreciation	Reg Date	Eng Cap	Mileage	Company	Availability
Toyota Prius Hybrid 1.8A S (Petrol-Electric)	\$70,800	\$11,850 /yr	13-Nov-2017	1,797 cc	55,430 km	CARWAY	Available
2 Years Extended Warranty With Official Certificate, Full Loan Available, 1 Year Free Servicing And Maintenances, Accident Free, STA Or Vicom Evaluation Inspection Are Welcome, Bank And In House Loan ...							
Office No. - 68440777 Peter Quek - 84840777 Shawn Liew - 88550777 Harry Ng - 88665777 Addy Ho - 88330777							
Toyota Prius Hybrid 1.8A S (Petrol-Electric)	\$71,800	\$11,770 /yr	28-Dec-2017	1,797 cc	63,631 km	CARWAY	Available
2 Years Extended Warranty With Official Certificate, Full Loan Available, 1 Year Free Servicing And Maintenances, Accident Free, Sta Or Vicom Evaluation Inspection Are Welcome, Bank And In House Loan ...							
Office No. - - Angel Chai - 83831777 Sam Ong - 86660777							
Toyota Prius Hybrid 1.8A (Petrol-Electric)	\$71,800	\$11,930 /yr	23-Nov-2017	1,798 cc	59,120 km	CARWAY	Available
1 Owner, 2 Years Extended Warranty With Official Certificate, Full Loan Available, 1 Year Free Servicing And Maintenance, Accident Free, STA Or Vicom Evaluation Inspection Are Welcome, Bank And In Hou...							
Office No. - - Sam Ong - 86660777 Angel Chai - 83831777							
Toyota Prius Hybrid 1.8A S (Petrol-Electric)	\$61,800	\$11,860 /yr	07-Feb-2017	1,797 cc	85,000 km	Motorist Pte Ltd	Available
Strictly Well Maintained With Servicing Records. High Loan Available With Lowest Interest Rates From 1.88%. Trade In Welcome. Whatsapp/SMS To Book An Appointment To View This Beauty. Viewing Strictly ...							
Office No. - 65898800 Kenny Tan - 97518456 Eugene Yeo - 93851086							
Toyota Prius Hybrid 1.8A S (Petrol-Electric)	\$62,300	\$12,000 /yr	01-Feb-2017	1,797 cc	75,000 km	Pro-Tac Motors Pte Ltd	Available
The Most Fuel Efficient Hybrnd Car With Up To 25KM/L! Tip-top Condition Inside-out! Very Well Maintained! 100% Accident Free! High Approval For Bank / In-house Loan Available! Trade-In Are Welcome Too...							
Office No. - 62143003 Favian - 87848367 Andy Lee - 96867441 Hao - 81984551							
Toyota Prius Hybrid 1.8A S (Petrol-Electric)	\$62,800	\$12,040 /yr	10-Feb-2017	1,797 cc	87,330 km	SG Carhub Pte Ltd	Available
Flawless Condition! Well Maintained Unit, Regularly Serviced With Records, Superb Fuel Efficiency With Lowest Maintenance Cost, Low Mileage Usage, Nice Paintwork, Clean And Neat Interior, No Repair Ne...							
Office No. - 63140308 Steve - 90794697 Joanne - 97405332 Chua - 83899299							
Toyota Prius Hybrid 1.8A S (Petrol-Electric)	\$70,800	\$11,990 /yr	19-Oct-2017	1,797 cc	61,246 km	Lake View Credit Pte Ltd	Available
Lake View Financing Provide 90% Loan Of Car Price! Superb Fuel Efficiency With Lowest Maintenance Cost, Best Condition Prius 1.8A (Hybrid Model), Fully Done Up To Showroom Condition! Genuine Low Milea...							
Office No. - 67459995 Francis - 96778690 Mr How - 97279995 Kelvin - 98789995 Mr Goh - 94556873							
Toyota Prius Hybrid 1.8A S (Petrol-Electric)	\$69,800	\$11,890 /yr	06-Oct-2017	1,797 cc	56,000 km	Axle Motors Pte Ltd	Available
1.85% Interest With Loans Up To 100% Available! Get This Reliable And Fuel Efficient Toyota Prius! Low Mileage And Well Taken Care Of Unit. You Cannot Go Wrong With The Prius! Flexible Financing Schem...							
Office No. - - Idris - 88310373 Ben - 88748288 Xavier - 98804016							
Toyota Prius Hybrid 1.8A S (Petrol-Electric)	\$71,800	\$11,850 /yr	14-Dec-2017	1,797 cc	42,811 km	Classic Credit Pte Ltd	Available
1 Owner! Most Demand Unit. Very Elegant Metallic Pearl White With New Plate Number. Super Well Kept With Low Mileage. 100% Accident Free With Extended Warranty. Car Available. Don't Miss It. View Now! Up ...							
Office No. - 68412076							

Chris - 87868433 | Roland - 97479331 | Mr Chen - 90044461

Toyota Prius Alpha Hybrid 1.8A \$76,800 \$13,010 /yr 25-Oct-2017 1,797 cc 59,100 km Apex Trading Pte Ltd **Available**
S (Petrol-Electric)

1 Owner, Very Well Kept By Previous Private Owner, 1 Year Extended Warranty, Buy With A Peace Of Mind From Case Trust Accredited Dealer, Low Driveaway, Call Now!

Office No. - 64633655

Wilson - 91325829 | Robin - 88943932 | Johnson - 96512660 | Addy - 91017575

Toyota Prius Hybrid 1.8A \$72,888 \$11,950 /yr 29-Dec-2017 1,797 cc 65,660 km Swift Garage Pte Ltd **Available**
E (Petrol-Electric)

Consignment Unit. Full Loan Available! Kindly Call To Arrange For An Appointment.

Office No. - 68467920

RUI TING - 97647575

sgCarMart is the number one car classifieds for parallel import cars, Toyota, Honda, Nissan, Mitsubishi & BMW. There are plenty of cars for sale, even for COE cars, OPC cars, vans, trucks, hybrid cars, sports cars or stationwagons. You can also buy from a car auction, look up car loans, financial services, low mileage cars, car brands, carpark rates & car insurance. We have new car dealers comprising parallel importers, authorised car dealers, and used car dealers on our site. Find new car price lists, new car launches and new car promotions, and also motoring advice, car reviews & car news on the latest models. Find the right Rental Car for you - get short term rental, long term lease, private hire cars, wedding cars to cars for p-plate probation drivers. Visit our partner sites for job openings for Singapore jobs, real estate, mover, car performance parts, car discussion, forum discussion, commercial vehicle leasing & COE results.

© 2004-2022 sgCarMart. All rights reserved.



SINGAPORE ACCIDENT STATEMENT

IMPORTANT NOTICE

1. Please report correctly the details of the accident to speed up the claims process.
2. This Form must be completed by the Policyholder and/or the Authorised Driver
3. Information provided must be as truthful and accurate as possible. Any wilful misrepresentation or withholding of material facts may allow insurance companies to repudiate policy liability.
4. The issue and acceptance of this Form by insurance companies is not an admission of policy liability on the part of the insurance companies.
5. Any false reporting may be referred to the Police for investigation.
6. This report will be forwarded by the insurers of the GIA Records Management Centre established by the General Insurance Association of Singapore (GIA) for archiving and that copies of this report will, for a fee, be made available upon application by interested parties.
7. By the lodgement of this report to the insurers, you hereby consent to the archiving of this report at the centre and to copies of the report being made available aforesaid.

ACCIDENT STATEMENT

Date of Submission	27/01/2022 10:22 (SGT)
Date of Accident	26/01/2022 14:40 (SGT)
Exact Location of Accident	Singapore
Additional Location Information	ST THOMAS WALK
Country/State of Loss	Singapore

DETAILS OF OWN VEHICLE

Vehicle Registration Number	SLR930D
-----------------------------	---------

INSURED/POLICYHOLDER

Is company?	Yes
Name Of Registered Owner	RELIABLE RIDES PTE LTD
Company Reg No	201611527N
Email Address	DRIVERELIABLERIDES@GMAIL.COM
Mobile Phone No	(Phone) +65-81669797
Alternative Phone No	+65-81669797

VEHICLE PARTICULARS

Manufacturer	Toyota
Model	Prius
Variant	-
Exact purpose for which vehicle was being used at time of accident	-
Are you claiming under your own insurance policy for repair to your vehicle?	No - Claiming third party
Vehicle Category	Private hire
Transmission	Auto
CC	1800

INSURANCE COMPANY

Name of Insurance Company	Etiga Insurance Pte Ltd
Type of Coverage	Comprehensive
Fleet Policy	No
Policy Number	M0015950
Cover Note Number	-

DRIVER

Name of Driver	LIM PECK WEE (LIN BOWEI)
NRIC No	S7512770G



Date Of Birth	28/04/1975
Occupation	Outdoor
Date Of Driving Pass	18/10/1994
Driving experience	27 YEARS AND 3 MONTHS
Gender	Male
Mobile Number	(Phone) +65-84285279
Alt. Phone Number	-
Email Address	DRIVERELAIBLERIDES@GMAIL.COM
Address	BLK 486D CHOA CHU KANG AVE #08-134
Address complement	-
Postcode	684485
Is the driver the policyholder?	No
If No, Relationship of the Driver with the Insured	Hirer
Does Driver Own Other Vehicles?	No
Vehicle Registration Number of Other Vehicle Owned by Driver	-
Insurance Company of Other Vehicle Owned by Driver	-

GENERAL INFORMATION OF THE ACCIDENT

Type of Accident	Side Swipe
Weather Conditions	Clear
Road Surface	Dry

OTHER INFORMATION

Was any foreign vehicle involved in the accident?	No
Number of vehicles involved in the accident	2
Was anybody injured in the Accident?	No
Was any injured conveyed to hospital by ambulance?	-
Was any other vehicle or property damaged?	Yes
Number of Passengers (Including Driver)	1
Has the driver been approached by unknown person(s) soliciting/offering accident claims assistance?	No

DETAILS OF POLICE ACTION

Was the accident reported to the police?	No
Was notice of intended Prosecution given?	No
If yes, against whom?	-

CIRCUMSTANCES OF ACCIDENT

REFER TO ATTACHED REPORT

ATTACHMENT(S)

Are accident photos available for attachment?	Yes
Was there any video captured by Car Camera?	Yes
Reasons for not uploading a video of the accident	WITH OWNER
Was there any audio recorded?	No

DETAILS OF OTHER VEHICLE PROPERTY 1

Vehicle Registration Number	XE8887U
Vehicle Manufacturer	-
Vehicle Model	-
Vehicle Variant	-
Vehicle Colour	-
Vehicle Category	Private car
Name of Driver	-
Contact Number	-
Address	-

Address complement	-
Postcode	-
Insurance Company Name	-
Nature Of Damage	-
Details of property damaged in accident	-
No. Of Passenger (Including Driver)	-

SKETCH PLAN

SKETCH PLAN

1960-1961

[illegible]

1620pm

26/1/2022

Signature (if owner is not the policyholder) / Date

Witnessed by Reporting Centre
Personnel

Given \mathbf{F} as

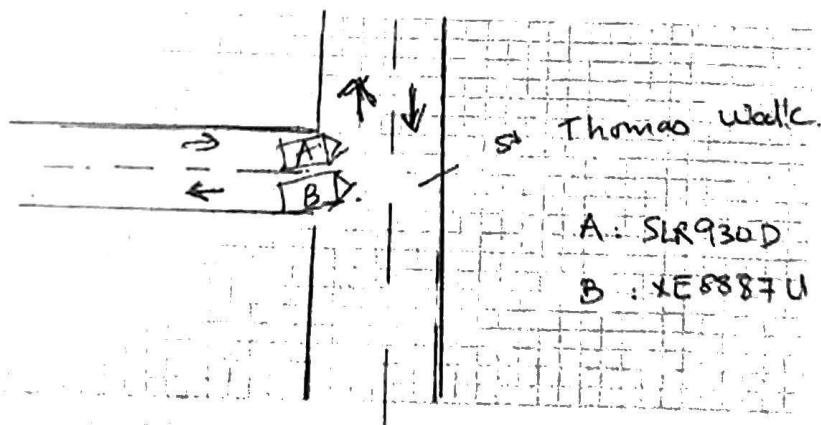

I was on the minor road of St Thomas Walk.
 It was a two way road. Vehicle B
 was stationary with hazard lights on (wrong direction
 opposite direction lane, Just as I drove
 passed vehicle B to make a left turn
 into St Thomas Walk, Suddenly vehicle B
 also make a left, as a result hit
 onto my right side partition.

Description

Make sure the report is clear and easy to read.



1620pm
 26/1/2022
 Driver's Signature (if driver is not the policyholder) / Date
 & Date

Witnessed by Reporting Officer
 Personnel