

File No: Thavan

File No: CS/SWR22000 944/VJC

ASSIGNMENT

From: _____ Date: _____
 Estimated Cost: _____
OD/TP/WS/TP RES/OD RES/EVA/INV/MV
 To Inspect Vehicle No: _____
 at Workshop m/s: _____
 of: _____
 Insured: SHB 1285H
 Policy No: _____
 Claims No: TAX/01/22/2043
 Sum Insured: _____ Excess: _____
 (Client's Record)
 Make of Veh: _____

(Policy Condition)

Remark: The veh had commenced its repair at the time of inspection.

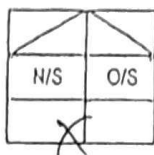

Bal. or Market Value: 63k
 IDAC Accident Report: _____ Consistent?: Yes or No
 GIA / PR Seen: _____ Consistent?: Yes or No
 Est. Repairs: 5 days Res.: Yes or No
 Lum Sum: _____ % 3 Val.: Yes or No
 CA / REV / REP. / 24 HRS

Date: _____ Person Contacted: _____ Vehicle: IN / OUT

Veh No: SLH48782 Yr Regn: 7/11/16
 Type: M/Car / M.Cycle / Bus / Van / Lorry / Taxi / Prime Mover /
 Truck / Trailer or
 Make: Hyundai LF Sonata cc 1402 1999
 Colour: Grey A/C: Insured / Std / Nil / NA
 Sp. Reading: 124369 T/Radio: Insured / Std / Nil / NA
 Eng/No: _____
 C/No: HMHE341CM+1A308364
 Gen. Cond: Good / Fair / Poor / Burnt
 Steering: In order / Jammed / Leaked / Burnt or
 Brako: In order / Jammed / Leaked / Burnt or
 Modi: Nil / Std / Rlm / STD A/Rlm or
 Tyre Size: F: 206/60R16
 R: 206/60R16
S/DUN/EXNOVA/GY/FS/LIZA/MIC/OHTSU/PIR/SUMI/
 TOYO/YOKO or

Front: _____ Rear: _____
 R/Bal. 6 mm R/Bal. 6 mm
 L/Bal. 6 mm L/Bal. 6 mm
 D.O.A. 20/11/22 D.O.I. 26/11/22 1400
 Survey held at Hai Huang hong Boa
 Des. of Damages: Frt / Rear / O/S / N/S / U/C / Rooftop or

The U/C / Chassis frame / Body Structure affected due to collision.

| Date / Time | Action / Instruction |
|-------------|--|
| | MV: <u>63k</u> |
| | rebate: <u>38851</u> |
| | NV: <u>24149</u> |
| 22/3/22 | Thevan informed LS \$3550 (red 3453.84, 49%) |
| | |
| | |
| | |

Date/Time File Pass to? ☐ : Prel. Report

1) ☐ : Final Report

Date/Time File Return to?

23/3/22-typist

Days Of Repair: 5

Resurvey No. of Trip: 1

Survey Fee:

Transportation:

\$ + RS. \$

Finishes

Colour

Total

Add Fee: ☐ : Site Insp (\$

☐ : Interview (\$

☐ : Tech. Insp (\$

☐ : Wash end (\$

Report Form: TP

Loss Sign / LBJ: Is \$3550

HUI HUANG HONG BAO MOTORS

2 Kaki Bukit Ave 2 #02-11 Kaki Bukit AutoHub Singapore 417921
Tel : 6844 7414 Fax : 6844 7401 Email : alisonhhbb@gmail.com

M/s Popular Rent A Car Pte Ltd
501 Guillemard Road
Singapore 399840

20th January 2022

Date of survey: 26 January 2022
Motor surveyor: LKK Consultants Pte Ltd
Surveyor: Thevan

Type of repair: Lump Sum

LKK Auto Consultants hence notify the Repairer of the following:

- To resurvey before/after spray painting
- To display damaged part(s) during resurvey
- Parts prices are subject to confirmation
- Third party survey is on a "Without Prejudice" basis
- Any modification(s) is allowed
- Any part(s) must be resurveyed and is subject to final approval from Insurance Company

Acknowledged by Repairer
Signature:
Date:

Estimate cost of repairs to Hyundai Sonata - SLH 4878 Z

| | | |
|-------|---|------------------|
| 1 pc | Rear bumper | \$ 588.00 / PT |
| 1 pc | Rear bumper lower cover | \$ 144.00 / Cut |
| 1 pc | Rear bumper under center cover | \$ 30.00 / Cut |
| 1 pc | Rear bumper reflector RH | \$ 32.00 / Crn |
| 1 pc | Rear bumper reinforcement | \$ 435.30 / PT |
| 1 pc | Rear bumper reinforcement beam RH | \$ 142.70 / PT |
| 1 pc | Rear bumper retainer RH | \$ 39.20 / n/c |
| 1 pc | Rear end panel | \$ 417.70 / r |
| 1 pc | Rear end panel garnish | \$ 64.00 / Cut |
| 1 pc | Boot lid | \$ 1,490.00 / r |
| 1 pc | Boot lid reflector RH | \$ 868.00 / Scr |
| 1 pc | Boot lid 'H' emblem | \$ 27.50 / n/c |
| 1 pc | Boot lid 'SONATA' emblem | \$ 42.20 / n/c |
| 1 pc | Boot lid hinge RH | \$ 152.80 / Scr |
| 1 pc | Boot lid rubber | \$ 99.50 / Scr |
| 1 pc | Boot lid lock | \$ 112.00 / Scr |
| 1 pc | Boot lid striker | \$ 22.00 / PT |
| 1 pc | Boot floor panel cover | \$ 216.20 / Scr |
| 1 pc | Taillamp RH | \$ 794.20 / Scr |
| | | \$ 5,717.30 |
| | Less 20% | \$ 1,143.46 |
| | | \$ 4,573.84 |
| 1 set | Reverse sensors | \$ 250.00 SN 200 |
| 1 set | Rear bumper clips | \$ 30.00 SN 70 |
| 1 set | Boot lid inner clips | \$ 30.00 SN 70 |
| | Labour charges to panel beating, remove, renew and align replaced parts etc | \$ 800.00 600 |
| | To jack and repair rear exhaust tail pipe | \$ 100.00 50 |
| | To remove and refit back-up camera | \$ 60.00 20 |
| | To remove and refit reverse sensors | \$ 60.00 20 |
| | Spray painting | \$ 1,000.00 800 |
| | Wiring charges | \$ 50.00 20 |
| | Tuff-kote | \$ 50.00 20 |
| | | \$ 7,003.84 |
| | Dollars : Seven thousand three dollars and eighty-four cents | |

> Back to OneMotoring

Enquire PARF/COE Rebate for Registered Vehicle

Vehicle Owner Particulars

Owner ID Type: Singapore NRIC
Owner ID: 268E

Vehicle Details

Vehicle No.: SLH4878Z
Vehicle to be Exported: No
Intended Deregistration Date: 04 Feb 2022
Vehicle Make: HYUNDAI
Vehicle Model: LF SONATA 2.0 GLS A/T
Primary Colour: Grey
Manufacturing Year: 2016
Engine No.: G4NAGA557046
Chassis No.: KMHE341CMHA308364
Maximum Power Output: 113.0 kW (151 bhp)
Open Market Value: \$19,497.00
Original Registration Date: 07 Nov 2016
First Registration Date: 07 Nov 2016
Transfer Count: 0
Actual ARF Paid: \$19,497.00

Intended PARF Rebate Details

PARF Eligibility: Yes
PARF Eligibility Expiry Date: 06 Nov 2026
PARF Rebate Amount: \$13,647.00

Intended COE Rebate Details

COE Expiry Date: 06 Nov 2026
COE Category: B - Car above 1600cc or 97kW (130bhp)
COE Period(Years): 10
QP Paid: \$53,001.00
COE Rebate Amount: \$25,204.00
Total Rebate Amount: \$38,851.00

The information contained herein is correct as at 04 Feb 2022

OK

$$\begin{array}{r} \text{dp: } 111k \\ \hline 12 \\ = 917 \end{array}$$

$$4/405 \ 10/58$$

$$917 \times 58 = 53186$$

$$53186 + 9973.5$$

$$= 63159.5$$

$$= 631k$$

$$631k - 38851$$

$$= 24149$$



iPhone 13 Pro (128GB)
with SIM Only 80GB
No contract

ONLINE
EXCLUSIVE!

Buy Now

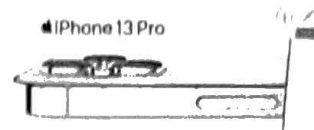

hyundai

Price Range



Depreciation



2016



Vehicle Type



Search

Advanced
Search

Home » Used Cars » Pro-Tac Motors Pte Ltd » Hyundai Tucson 2.0A GLS

Hyundai Tucson 2.0A GLS

Overview

Financial

Accessories

Similar

Research

Photos

Map

| | | | |
|-----------------|--|---------------|---|
| Price | \$61,800 | | |
| Depreciation | \$11,370 /yr View models with similar depre | Reg Date | 20-Sep-2016 (4yrs 7mths 15days COE left) |
| Mileage | 132,458 km (24.6k /yr) | Manufactured | 2016 |
| Road Tax | \$1,212 /yr | Transmission | Auto |
| Dereg Value | \$39,297 as of today (change) | OMV | \$18,480 |
| COE | \$57,002 | ARF | \$18,480 |
| Engine Cap | 1,999 cc | Power | 114.0 kW (152 bhp) |
| Curb Weight | 1,540 kg | No. of Owners | 1 |
| Type of Vehicle | SUV | | |

Features

Powerful 2.0L 4 Cylinders 16 Valve DOHC D-CVVT Engine. Smooth 6 Speed Auto. 152 BHP. Multi Function Steering, Cruise Control. Full Keyless Function. View specs of the Hyundai Tucson (2015-2018)

Accessories

Original Rims, Electric Driver Seat, Rear Aircon, Fog Lights, Infotainment Unit, Reverse Camera/Sensors, Retractable Side Mirrors With Indicators.

Description

Fully Agent Serviced! New 4 Sets Of Tyres! 100% Accident Free Unit! 1 Owner Only! Immaculate Condition Inside Out! High Approval For Bank/In House Available! Trade In Are Welcome Too! Quickly Make Your Appointment With Us Today!

Category

PARF Car

Status

Available for sale. Shortlist this car to get alerted whenever the price or availability changes.

Resources



sgCarMart Used Car Warranty

Get \$0 future car repair bill. Ask your dealer for a warranty on this car. Learn more



Car Valuation - Free

Find out the market value of your existing car for free. Get started

Compare

n

request to have this car evaluated professionally. Find out more

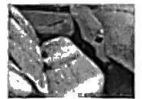

Price Chart

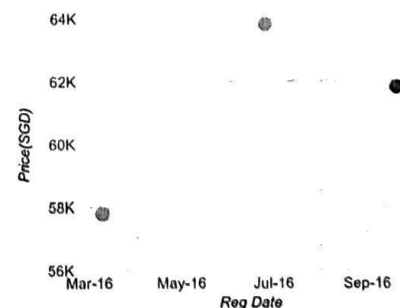

Click on the point to view the vehicle

Shortlist

Compare

Report Error

More

Seller Information

Pro-Tac Motors Pte Ltd

16 vehicles for sale. 18 sold in past 3 mths

60 Jalan Lam Huat #05-30/31/32

Carros Centre

Tel: 62143003

Search cars nearby

SA0A221K000F / Auto Motor Policy
DATE OF LOSS & TIME: 20/01/2022 22:51 (SGT)
SUBMITTED BY: Susanto
VEHICLE: 1 (20/01/2022 22:51 (SGT))

SINGAPORE ACCIDENT STATEMENT

IMPORTANT NOTICE

1. Please report correctly the details of the accident to speed up the claims process.
2. This form must be completed by the Policyholder and/or the Authorised Driver.
3. Information provided must be as truthful and accurate as possible. Any willful misrepresentation or withholding of material facts may allow insurance companies to repudiate policy liability.
4. The issue and acceptance of this form by insurance companies is not an admission of policy liability on the part of the insurance companies.
5. Any false reporting may be referred to the Police for investigation.
6. This report will be forwarded by the Insurer of the GAA Records Management (setup established by the General Insurance Association of Singapore (GIA) for archiving and that copies of this report will, for a fee, be made available upon application by interested parties.
7. By the lodgement of this report to the Insurers, you hereby consent to the archiving of this report at the centre and to copies of the report being made available aforesaid.

ACCIDENT STATEMENT

| | |
|---------------------------------|---------------------------------|
| Date of Submission | 20/01/2022 22:51 (SGT) |
| Date of Accident | 20/01/2022 13:00 (SGT) |
| Exact Location of Accident | Singapore |
| Additional Location Information | TPE/CHANGI FILTER TO LOYANG AVE |
| Country/State of Loss | Singapore |

DETAILS OF OWN VEHICLE

| | |
|-----------------------------|-----------------------|
| Vehicle Registration Number | SLH4878Z |
| INSURED/POLICYHOLDER | |
| Is company? | No |
| Name Of Registered Owner | LOW CHAN YONG |
| NRIC No | S7641268E |
| Email Address | lowtan38@gmail.com |
| Mobile Phone No | (Phone) +65-93388114 |
| Alternative Phone No | (Office) +65-93388114 |

VEHICLE PARTICULARS

| | |
|--|---------------------------|
| Manufacturer | Hyundai |
| Model | Sonata |
| Variant | - |
| Exact purpose for which vehicle was being used at time of accident | Private use |
| Are you claiming under your own insurance policy for repair to your vehicle? | No - Claiming third party |
| Vehicle Category | Private car |
| Transmission | Auto |
| CC | 1998 |

INSURANCE COMPANY

| | |
|---------------------------|---------------|
| Name of Insurance Company | Aviva Ltd |
| Type of Coverage | Comprehensive |
| Fleet Policy | No |
| Policy Number | 10703912 |
| Cover Note Number | NA |

DRIVER

| | |
|----------------|---------------------|
| Name of Driver | SUSAN TAN LEE KWANG |
| NRIC No | S7240304E |

| | |
|--|---|
| Date Of Birth | 03/11/1972 |
| Occupation | Indoor |
| Date Of Driving Pass | 14/09/1996 |
| Driving experience | 25 YEARS AND 4 MONTHS |
| Gender | Female |
| Mobile Number | (Phone) +65-93388114 |
| Alt. Phone Number | - |
| Email Address | lowtan38@gmail.com |
| Address | Parc Life, 37 Sembawang Crescent 756986 |
| Address complement | #08-35 |
| Postcode | 756986 |
| Is the driver the policyholder? | No |
| If No, Relationship of the Driver with the Insured | Spouse |
| Does Driver Own Other Vehicles? | No |
| Vehicle Registration Number of Other Vehicle Owned by Driver | - |
| Insurance Company of Other Vehicle Owned by Driver | - |

GENERAL INFORMATION OF THE ACCIDENT

| | |
|--------------------|--------------------------|
| Type of Accident | Collision - Head to Rear |
| Weather Conditions | Clear |
| Road Surface | Dry |

OTHER INFORMATION

| | |
|---|-----|
| Was any foreign vehicle involved in the accident? | No |
| Number of vehicles involved in the accident | 2 |
| Was anybody injured in the Accident? | Yes |
| Was any injured conveyed to hospital by ambulance? | Yes |
| Was any other vehicle or property damaged? | Yes |
| Number of Passengers (Including Driver) | 1 |
| Has the driver been approached by unknown person(s) soliciting/offering accident claims assistance? | No |

DETAILS OF POLICE ACTION

| | |
|---|---------------------------------------|
| Was the accident reported to the police? | Yes |
| Police Station Name | Sembawang Neighbourhood Police Centre |
| Police Station Phone No | (Phone) +65-18005549999 |
| Police Station Address | 4 Sembawang Crescent Singapore 757633 |
| Was notice of intended Prosecution given? | No |
| If yes, against whom? | - |

CIRCUMSTANCES OF ACCIDENT

ON 20/01/2021 AT ABOUT 1300HRS, I WAS DRIVING MY VEHICLE (SLH4878Z) ALONG THE FILTER LANE TURNING LEFT TOWARDS LOYANG AVENUE. AT THE FILTER LANE, MY VEHICLE WAS ALREADY STOPPED TO LOOK OUT FOR CLEARANCE. SUDDENLY, I FELT AN IMPACT FROM BEHIND AND I SAW A VEHICLE (SHB1285H) HAD ALREADY COLLIDED INTO MY VEHICLE'S REAR RIGHT SIDE REGION.

SUBSEQUENTLY, I LEFT MY VEHICLE TO ASSESS THE ACCIDENT AND I EXCHANGED PARTICULARS WITH THE DRIVER. WHEN I WENT HOME, I FELT DISCOMFORT ON MY HEAD AND I DECIDED TO VISIT THE HOSPITAL FOR THE DOCTOR'S EXAMINATION. I WAS GIVEN 3 DAYS MC FROM 20/01/2022 TO 22/01/2022

ATTACHMENT(S)

| | |
|---|-----|
| Are accident photos available for attachment? | Yes |
| Was there any video captured by Car Camera? | Yes |
| Was there any audio recorded? | No |

DETAILS OF OTHER VEHICLE PROPERTY 1

| | |
|-----------------------------|----------|
| Vehicle Registration Number | SHB1285H |
|-----------------------------|----------|

| | |
|---|--------------|
| Vehicle Manufacturer | Toyota |
| Vehicle Model | Prius |
| Vehicle Variant | - |
| Vehicle Colour | - |
| Vehicle Category | Private car |
| Name of Driver | YAP TECK GIM |
| NRIC No | S7320819Z |
| Contact Number | - |
| Address | - |
| Address complement | - |
| Postcode | - |
| Insurance Company Name | - |
| Nature Of Damage | - |
| Details of property damaged in accident | - |
| No. Of Passenger (Including Driver) | 2 |

PASSENGER 1

| | |
|--------|-------------|
| Name | Passenger 1 |
| Gender | Female |

INJURED PERSONS DETAILS

INJURED 1

| | |
|---|----------------------|
| Name of injured person | SUSAN TAN LEE KWANG |
| Gender | Female |
| Phone No | (Phone) +65-93388114 |
| Address | No.37 |
| Address Complement | #08-35 |
| Post Code | 756986 |
| Approximate Age Years Old | 50 |
| Injuries Sustained | Neck pain |
| Injured person in which vehicle? | SLH4878Z |
| Were seat belts worn? | Yes |
| Was this injured conveyed to hospital by ambulance? | No |

ACCIDENT DIAGRAM

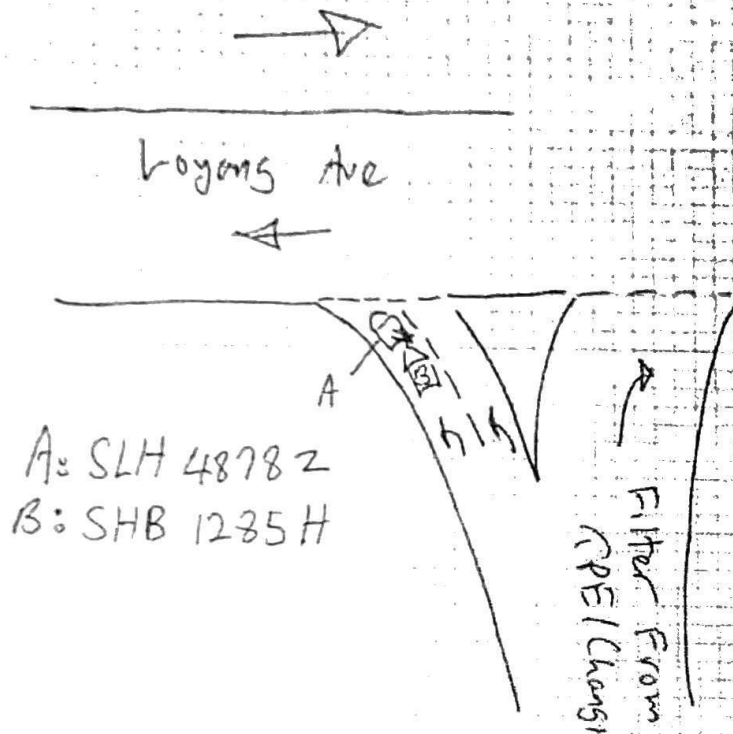

Policyholder's Signature
Date & Time

Driver's Signature
(If driver is not the policyholder)
Date & Time

VERIFIED BY AJAX MARS (ARC)
REPORTING OFFICER
AIZAM BIN ATAN

Reporting Centre Personnel's Signature
Name
NRIC/PIN No.