

# SINGAPORE ACCIDENT STATEMENT

## IMPORTANT NOTICE

1. Please report correctly the details of the accident to speed up the claims process.
2. This Form must be completed by the Policyholder and/or the Authorised Driver
3. Information provided must be as truthful and accurate as possible. Any wilful misrepresentation or withholding of material facts may allow insurance companies to repudiate policy liability.
4. The issue and acceptance of this Form by insurance companies is not an admission of policy liability on the part of the insurance companies.
5. **Any false reporting may be referred to the Police for investigation.**
6. This report will be forwarded by the insurers of the GIA Records Management Centre established by the General Insurance Association of Singapore (GIA) for archiving and that copies of this report will, for a fee, be made available upon application by interested parties.
7. By the lodgement of this report to the insurers, you hereby consent to the archiving of this report at the centre and to copies of the report being made available aforesaid.

## ACCIDENT STATEMENT

Date of Submission ..... 25/01/2022 17:20 (SGT)  
Date of Accident ..... 21/01/2022 13:51 (SGT)  
Exact Location of Accident ..... AYE, Singapore  
Additional Location Information ..... AYE TOWARDS MCE(5.6KM) BETWEEN ALEXANDRA AND DELTA ROAD EXIT  
Country/State of Loss ..... Singapore

## DETAILS OF OWN VEHICLE

Vehicle Registration Number ..... SMW9476B

### INSURED/POLICYHOLDER

Is company? ..... No  
Name Of Registered Owner ..... SZE TO DING CHANG(SITU DING CHANG)SCOTT  
NRIC No ..... S8426061D  
Email Address ..... scottszetodc@gmail.com  
Mobile Phone No ..... (Phone) +65-96477316  
Alternative Phone No ..... +65-96477316

### VEHICLE PARTICULARS

Manufacturer ..... Mazda  
Model ..... 6  
Variant ..... -  
Exact purpose for which vehicle was being used at time of accident ..... Private use  
Are you claiming under your own insurance policy for repair to your vehicle? ..... No - Claiming third party  
Vehicle Category ..... Private car  
Transmission ..... Auto  
CC ..... 2000

### INSURANCE COMPANY

Name of Insurance Company ..... AXA Insurance Pte Ltd  
Type of Coverage ..... Comprehensive  
Fleet Policy ..... No  
Policy Number ..... GA600623  
Cover Note Number ..... -

### DRIVER

Name of Driver ..... SZE TO DING CHANG(SITU DING CHANG)SCOTT

NRIC No .....	S8426061D
Date Of Birth .....	19/08/1984
Occupation .....	Indoor
Date Of Driving Pass .....	08/12/2004
Driving experience .....	17 YEARS AND 1 MONTH
Gender .....	Male
Mobile Number .....	(Phone) +65-96477316
Alt. Phone Number .....	+65-96477316
Email Address .....	scottszetodc@gmail.com
Address .....	194B BUKIT BATOK WEST AVE 9 #18-227
Address complement .....	-
Postcode .....	652194
Is the driver the policyholder? .....	Yes
If No, Relationship of the Driver with the Insured .....	-
Does Driver Own Other Vehicles? .....	No
Vehicle Registration Number of Other Vehicle Owned by Driver .....	-
Insurance Company of Other Vehicle Owned by Driver .....	-

#### GENERAL INFORMATION OF THE ACCIDENT

Type of Accident .....	Collision - Head to Rear
Weather Conditions .....	Clear
Road Surface .....	Dry

#### OTHER INFORMATION

Was any foreign vehicle involved in the accident? .....	No
Number of vehicles involved in the accident .....	2
Was anybody injured in the Accident? .....	Yes
Was any injured conveyed to hospital by ambulance? .....	Yes
Was any other vehicle or property damaged? .....	Yes
Number of Passengers (Including Driver) .....	1
Has the driver been approached by unknown person(s) soliciting/offering accident claims assistance? .....	No

#### DETAILS OF POLICE ACTION

Was the accident reported to the police? .....	Yes
Police Station Name .....	Traffic Police
Police Station Phone No .....	(Phone) +65-65470000
Alt. Police Station Phone No .....	(Fax) +65-65474900
Police Station Address .....	10 Ubi Avenue 3 Singapore 408865
Was notice of intended Prosecution given? .....	No
If yes, against whom? .....	-

#### CIRCUMSTANCES OF ACCIDENT

PLEASE REFER TO ATTACHED

#### ATTACHMENT(S)

Are accident photos available for attachment? .....	Yes
Was there any video captured by Car Camera? .....	Yes
Was there any audio recorded? .....	No

#### DETAILS OF OTHER VEHICLE PROPERTY 1

Vehicle Registration Number .....	FBM1397G
Vehicle Manufacturer .....	-
Vehicle Model .....	-
Vehicle Variant .....	-
Vehicle Colour .....	-

Vehicle Category .....	Motorcycle
Name of Driver .....	MOHAMMAD ZUHAILI BIN AMIN
NRIC No .....	S9940279B
Contact Number .....	(Phone) +65-93376094
Address .....	-
Address complement .....	-
Postcode .....	-
Insurance Company Name .....	-
Nature Of Damage .....	-
Details of property damaged in accident .....	-
No. Of Passenger (Including Driver) .....	2

## INJURED PERSONS DETAILS

### INJURED 1

Name of injured person .....	MOHAMMAD ZUHAILI BIN AMIN
Gender .....	Male
Phone No .....	-
Address .....	-
Address Complement .....	-
Post Code .....	-
Approximate Age Years Old .....	-
Injuries Sustained .....	2 BROKEN FINGERS(4TH AND 5TH FINGERS) ON LEFT HAND.
Injured person in which vehicle? .....	FBM1397G
Were seat belts worn? .....	No
Was this injured conveyed to hospital by ambulance? .....	Yes

1/30/2020

Protected By Symantec

SKETCH PLANIMPORTANT NOTICE

1. Please report correctly the details of the accident to speed up the claims process.
2. This Form must be completed by the Policyholder and/or the Authorised Driver.
3. Information provided must be as truthful and accurate as possible. Any wilful misrepresentation or withholding of material facts may allow insurance companies to repudiate policy liability.
4. The issue and acceptance of this Form by insurance companies is not an admission of policy liability on the part of the insurance companies.
5. Any false reporting may be referred to the Police for investigation.
6. The report will be forwarded by the Insurers of the GIA Records Management Centre established by the General Insurance Association of Singapore (GIA) for archiving and that copies of this report will for a fee be made available upon application by interested parties.
7. By the lodgment of this report to the Insurers, you hereby consent to the archiving of this report at the centre and to copies of the report being made available aforesaid.

## 8. Consent under the Personal Data Protection Act (PDPA)

I understand, acknowledge, agree and consent that:

- (a) My Insurer, my workshop and the General Insurance Association of Singapore ("GIA") may/are permitted to collect, use, disclose and/or process my personal data/personal information set out in this (form) and any other personal information provided by me or possessed by my Insurer (collectively the "Personal Information") and disclose and transfer such Personal Information to all Insurer(s) who have Insured vehicle(s) involved in this accident (all Insurer(s) who have Insured vehicle(s) involved in this accident shall be collectively referred to as the "Insurers"), the Insurers' lawyers/law firms, the Monetary Authority of Singapore and any relevant government agency/authority (such as the police), for the purpose(s) of:
  - (i) processing, handling and/or dealing with my claims including the settlement of the claims and any necessary investigations relating to the claims;
  - (ii) investigating the accident and/or my claims;
  - (iii) carrying out and/or dealing with my instructions or responding to any enquiries by me;
  - (iv) administering my claims (including the mailing of correspondence, statements, invoices, reports or notices to me, which could involve disclosure of certain personal data about me to bring about delivery of the same as well as on the external cover of envelopes/mail packages); and/or
  - (v) complying with applicable law in administering, processing, handling and/or dealing with my claims. (collectively the "Purposes")
- (b) all Insurer(s) who have Insured vehicle(s) involved in this accident and the Insurers' lawyers/law firms, may/are permitted to collect, use, disclose and/or process my Personal Information for one or more of the above Purposes; and
- (c) my Personal Information may/can be disclosed by any of the Insurers and/or GIA to their third party service providers or agents (including their lawyers/law firms), which may be sited outside of Singapore, for one or more of the above Purposes.
- (d) my Personal Information will also be collected and used to compile claims history for the purpose of fraud detection, investigation and management in present and all future claims.
- (e) the information so collected under (d) above may be shared / disclosed:
  - (i) to all Insurers and/or any other third parties that assist in evaluating, investigating, controlling or managing fraud, regulators, law enforcement and government agencies as reasonably required for the purposes stated, or
  - (ii) for complying with requirements under any regulations, laws or court orders.

  
 Policyholder's Signature  
 Date & Time:

22 Jan 2022

0820

  
 Driver's Signature  
 (If driver is not the policyholder)  
 Date & Time:

22 Jan 2022

0840

  
 Reporting Centre Personnel's Signature  
 Name:  
 NRIC/FIN No.:

1/30/2020

Protected By Symantec

SKETCH PLAN

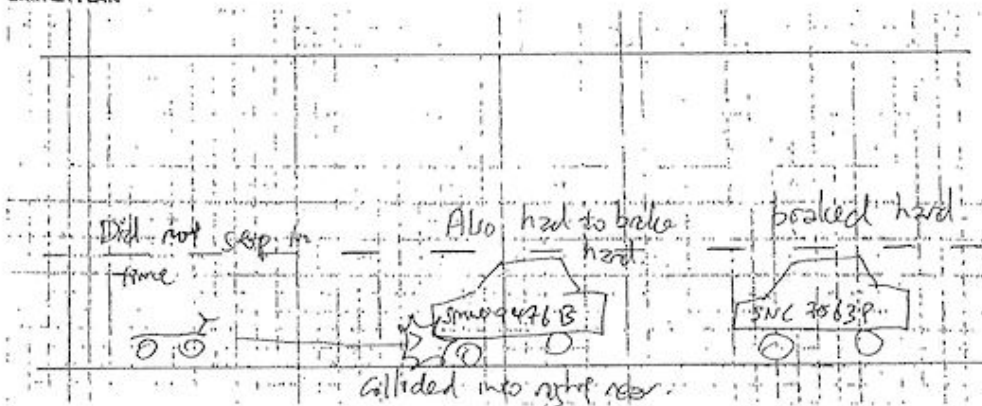

DESCRIBE CIRCUMSTANCES OF THE ACCIDENT

I was travelling along AVE towards MCE, keeping many car lengths between myself & car ahead, SNC 7563P.  
 Car ahead started to brake and so did I.  
 As I came closer, car ahead braked very hard and so did I.  
 Motorcycle behind me, FBM 13876 was not able to stop in time and collided into the right rear of the car.  
 Rider broke two fingers.

DECLARATION

I/We declare the foregoing particulars are true in every respect.

  
 Policyholder's Signature  
 Date & Time:  
 22 JAN 2022  
 0840

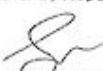
  
 Driver's Signature  
 (If driver is not the policyholder)  
 Date & Time:  
 22 JAN 2022  
 0840

 (Konnle)  
 Reporting Constable's Signature  
 Name:  
 NRIC/FIN No.:





## POLICYHOLDER ACKNOWLEDGEMENT FORM

Date: 22/01/2022To: Owner of Vehicle Number: SMW9476B

The following has been advised to you via your workshop, Spark Car Care (Pandan) through their staff, Ronnie. Please tick the applicable box if you had been advised on any of the following:

- ☒ You had been advised by the workshop that in the case that you wish to claim against your own policy, there is a Fourteen (14) days clause whereby the claim must be made within the stipulated timeframe from the day of occurrence.
- ☒ You had been advised by the workshop on the liability and merits of the case accordingly.
- ☐ You had been advised by the workshop on the claims procedure for the type of claim that you will be making due to this accident.
- > if fire damage and you claim under your own insurance, any applicable excess will be waived. However, there will be no recovery prospect and NCD will be affected.
  - > if fire damage and you are claiming against the Third Party, your NCD will not be affected. However, the recovery is not guaranteed, and AXA will not be held responsible.
- ☐ You have agreed to let AXA assign a workshop for your vehicle repairs. In the process, your vehicle might be towed out to another workshop assigned by AXA. In return, you will get:
- > \$200 off on your Basic Own Damage Excess or
  - > \$200 as a benefit if your policy has \$0 excess and no Loss of Use benefit or
  - > Additional \$200 on top of existing Loss of Use Benefit if your policy has \$0 excess and existing Loss of Use benefit
- ☐ There will be delay to your vehicle repair due to the unavailability of spare parts locally and there is no other option except to indent it from overseas.
- ☐ There will be no cancellation/withdrawal of the Own Damage claim once the order of spare parts have been placed. If you wish to cancel/withdraw the claim, you shall bear all costs, expenses &/or related charges incurred directly &/or indirectly to the procurement of the spare parts.
- ☐ The estimated waiting time for the spare parts to arrive is \_\_\_\_\_. The estimated arrival time does not include the repair period.
- ☐ You will be driving the vehicle out despite being advised by the workshop mechanic/ personnel that the vehicle may not be road worthy.
- ☐ For vehicles below three (3) years old or under warranty with a local distributor, your insurance company will use only original parts to repair your vehicle.
- For vehicles above three (3) years old and no longer under warranty with a local distributor, your insurance company will be carrying out repairs where any damaged part that can be repaired will be repaired and any part that needs to be replaced will be replaced using any combination of original parts and/or original equipment manufacturer (OEM) parts and/or second-hand parts.
- ☐ You had been advised by the workshop of the Twelve (12) months warranty for Own Damage repairs on workmanship related to the accident.
- ☐ For vehicles that are under warranty with a local distributor, you have been advised by the workshop to check with your local distributor on any effect to your warranty prior to making this Own Damage claim.
- ☐ Others \_\_\_\_\_

Signed and acknowledged by:

Name and signature of policyholder/ authorized driver\* and company stamp (where applicable)

\*authorized driver to either the named drivers as per motor insurance policy or in the case of commercial vehicles, permitted drivers who are permitted to drive the insured Vehicle.

Name and signature of workshop personnel including company stamp





redefining / insurance

AXA Insurance Pte Ltd

1800 880 4888 (Within Singapore)  
(65) 6880 4888 (International)

(65) 6880 4740

customer.care@axa.com.sg

www.axa.com.sg

## Certificate of Insurance

account number

17120

-Motor Vehicles (Third-Party Risks and Compensation) Act, (Chapter 189) - Motor Vehicles (Third-Party Risks and Compensation) Rules, 1960 - Road Transport Act, 1987 (Malaysia)  
-Motor Vehicles (Third-Party Risks) Rules, 1959 (Malaysia)

### Policy details

Policyholder name	SZE-TO DING CHANG (SITU DING CHANG), SCOTT	Certificate number	GA600623 / 1
Cover	Comprehensive	Chassis number	JM6GL1073L0404538
Plan name	Essential	Engine number	PE21344629
NCD applicable	50%		
Vehicle registration number	SMW9476B		
Period of Insurance	from 16/12/2021 to 15/12/2022 (both dates inclusive)		
Finance loan company	DBS BANK LTD		

### Persons or classes of persons entitled to drive\*

- (a) The Policyholder  
(b) Any person who is driving on the Policyholder's order or with their permission

Provided that the person driving is permitted in accordance with the licensing or other laws or regulations to drive the Motor Vehicle or has been so permitted and is not disqualified by order of a Court of Law or by reason of any enactment or regulation in that behalf from driving the Motor Vehicle.

### Limitation as to use\*

Use only for social, domestic and pleasure purposes and for the Policyholder's business.

The policy does not cover - use for hire or reward, racing, pace-making, reliability trial, speed testing, the carriage of goods other than samples in connection with any trade or business or use for any purpose in connection with motor trade; or when the Motor Car, whether stationary, in use or otherwise, is in or on, a racing track, circuit, route, course or any other roads by whatever name called that are typically used for racing, pace-making or such similar purposes.

\* Limitations rendered inoperative by Section 8 of the Motor Vehicles (Third-Party Risks and Compensation) Act, (Chapter 189) and Section 95 of the Road Transport Act, 1987 (Malaysia), are not to be included under these headings.

EXCESS	Basic Own Damage Excess	SGD 300.00
	Windscreen Excess	SGD 100.00

An Additional Excess is applicable as follows:

1. S\$500 for unnamed *Authorised Driver*
2. S\$500 for declared *Young and Inexperienced Driver*
3. S\$5,000 for undeclared *Young and Inexperienced Drivers*. This additional excess is reduced to S\$2,500 if You have chosen AXA Premium Workshops.

### Additional clauses & endorsements to your policy

Nil

I/We hereby certify that the policy to which this Certificate relates is issued in accordance with the provision of the Motor Vehicles (Third Party Risks and Compensation) Act, (Chapter 189) and Part IV of the Road Transport Act, 1987 (Malaysia).

AXA Insurance Pte Ltd

Authorised signature

### Important note

Policyholders are warned that on the sale of a motor vehicle they must surrender the Certificate of Insurance and the Policy to the insurance company. If the Certificate of Insurance has been lost or destroyed a Statutory Declaration to the effect must be made. Failure to comply with this obligation is an offence under the Motor Vehicle (Third-Party Risks and Compensation) Act (Cap. 189). The Premium Warranty Clause requires the premium to be paid in full within a specific period failing which there would be no liability under the policy, renewal certificate, endorsement etc.

AXA Insurance Pte Ltd (199903512M)  
8 Shenton Way, #24-01, AXA Tower,  
Singapore 068811  
Customer Centre, #B1-01

1 of 2



























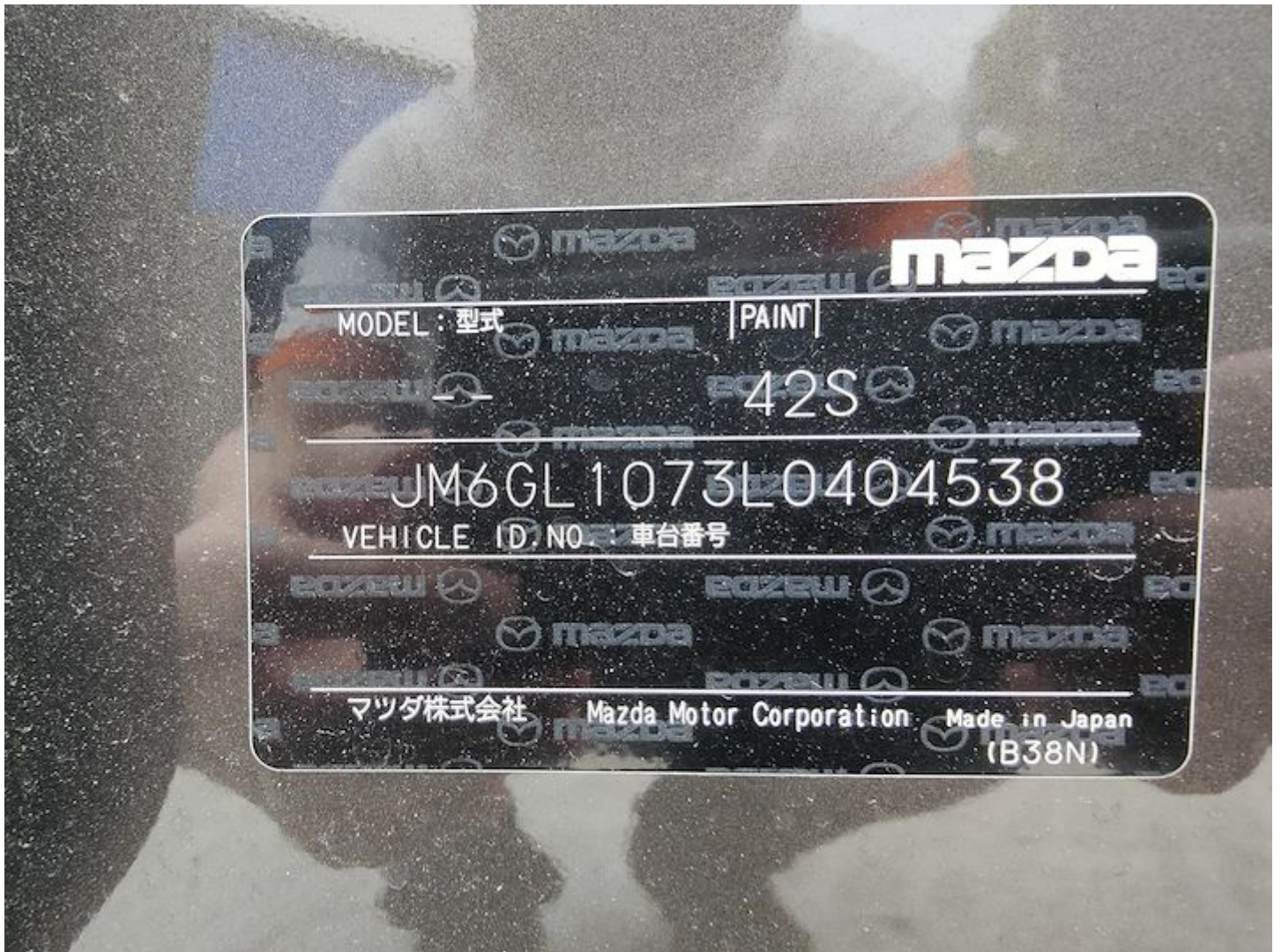



**SINGAPORE  
POLICE FORCE**



T/20220121/7028

Police Station Of Origin:  
Traffic Police  
10 Ubi Avenue 3 SINGAPORE 408865  
Tel No: 65470000

1 of 3

Report No. T/20220121/7028

**REPORT OF A TRAFFIC ACCIDENT**

Date/Time Report Made: 21/01/2022 17:24		Vide Report No.: D/20220121/0088		Station Diary No.:	
<b>Informant's Particulars</b>					
Name of Informant: SZE-TO DING CHANG (SITU DING CHANG), SCOTT			Address: 194B BUKIT BATOK WEST AVENUE 6 #18-227 SINGAPORE 652194		
ID Type / ID No.: NRIC NO / S8426061D			Contact No.: Home/Office: Mobile: 96477316		
Nationality: SINGAPORE CITIZEN			Email: SCOTTSZETODC@GMAIL.COM		
Sex: Male	Age: 37	Date of Birth: 19/08/1984	Type of Informant: Driver		
Race: Chinese			Language: English		Institution / School Name:
Occupation: Supply and distribution/Logistics/Warehousing manager			Driving Licence Information: Class: 3		Date of Expiry:

<b>General Information of the Accident</b>				
Type of Accident:	Injury Attended by Police	Drink Drive: No	Date/Time of Accident: 21/01/2022 13:50	Type of Location: Straight Road
Location:  AYER RAJAH EXPRESSWAY				
Weather: Sunny		Road Surface: Dry		Road Speed Limit: 90 Km/h
Traffic Flow: One Way		Traffic Control: Not Controlled		Traffic Volume: Moderate
Type of Collision: Between Moving Vehicles - Head To Rear				Anyone conveyed by ambulance: Yes

<b>Details of Vehicle Involved</b>						
Vehicle No.	Type	Make	Model	Color	Condition	No of
FBM1397G	Motorcycle					0
SMW9476B	Car	MAZDA	MAZDA6+S EDAN+2.0+ AT+STAND ARD+I4	Grey		0





**SINGAPORE  
POLICE FORCE**



T/20220121/7028

Police Station Of Origin:  
Traffic Police  
10 Ubi Avenue 3 SINGAPORE 408865  
Tel No: 65470000

2 of 3

Report No. T/20220121/7028

## CONTINUATION OF REPORT

Details of Vehicle Insurance				
Vehicle No.	Insurance Company	Insurance No	Effective	Expiry Date
SMW9476B	AXA INSURANCE SINGAPORE PTE LTD	GA600623	16/12/2021	15/12/2022

Details of Person Involved				
Any Pedestrian Involved: No				
No. of Pedestrians Injured: NIL			Use of Pedestrian Crossing: NA	
Rider				
Name	MOHAMMAD ZUHAILI BIN AMIN		ID No.	S9940279B
Related Vehicle	FBM1397G (Motorcycle)		Contact No.	93376094
Hospital/Clinic	NIL		Class of Driving Licence & Expiry	Class: NIL Date of Expiry: NIL
Date	NIL		Date	NIL
No. of Days granted Medical Leave		NIL	Degree of	Serious
Driver				
Name	SZE-TO DING CHANG (SITU DING CHANG), SCOTT		ID No.	S8426061D
Related Vehicle	SMW9476B (Car)		Contact No.	96477316
Hospital/Clinic	NIL		Class of Driving Licence & Expiry	Class: 3 Date of Expiry: NIL
Date	NIL		Date	NIL
No. of Days granted Medical Leave		NIL	Degree of	NIL

Brief Details.

Accident occurred on AYE towards MCE (5.6km) between Alexandra and Delta Rd exit

Car in front of me braked quite hard and so I also had to.

Motorcyclist behind hit the rear of my car and was injured, 2 broken fingers (4th and 5th fingers) on left hand.

Bumper and brake light damaged. Motorcycle did not look like it suffered any damage.

I have front and rear video footage, both ~36MB.





**SINGAPORE  
POLICE FORCE**



T/20220121/7028

Police Station Of Origin:  
Traffic Police  
10 Ubi Avenue 3 SINGAPORE 408865  
Tel No: 65470000

3 of 3

Report No. T/20220121/7028

**CONTINUATION OF REPORT**

Sketch Plan

Informant is not able to provide sketch

Signature Of Officer Recording The Report:  
Not applicable

Signature Of Interpreter:  
Not applicable

Officer In Charge Of Case:  
TP / TPIB /  
MARIAH BINTE ZAKARIA  
Contact No.: 65476433

Signature Of Informant:  
The identity of the person making this report has  
been authenticated by Singpass. No signature is  
required.

Date/Time:  
21/01/2022 17:24

Classification Of Case:

NP168