

ASS. REC. BY:

Steve

REF:

CS/PC172000935/Eaf3

ASSIGNMENT

From: _____ Date: _____

Estimated Cost: _____

OD/TP/WS/TP RES/OD RES/EVA/INV/MV

To Inspect Vehicle No: _____

at Workshop m/s _____

of _____

Insured: _____

Policy No. _____

Claims No. D22000283MFCV

Sum Insured: _____ Excess: _____

(Client's Record)

Make of Veh: _____

(Policy Condition)

Remark: The veh had commenced its
repair at the time of inspection.

N/S	O/S

Bal. or Market Value: _____

IDAC Accident Rpt: _____ Consistent? : Yes or No

GIA / PR Seen: _____ Consistent? : Yes or No

Est. Repairs: 6 days Res.: Yes or No

Lum Sum: _____ % 3 Val.: Yes or No

CA / REV / REP. / 24 HRS

Date: _____ Person Contacted: _____

Vehicle: IN / OUT

Veh No: SLN 6536R Yr Regn: 12/5/17

Type: M. Car / M. Cycle / Bus / Van / Lorry / Taxi / Prime Mover /

Truck / Trailer or

Make: Toyota Prius c.c. 1797

Colour: Silver A/C: Insured / Std / NI / NA

Sp. Reading: 275177 T/Radio: Insured / Std / NI / NA

Eng/No: _____

C/No: JTDKB3PU80557977

Gen. Cond: Good / Fair / Poor / Burnt

Steering: In order / Jammed / Leaked / Burnt or

Brake: In order / Jammed / Leaked / Burnt or

Modl: NII / S/Rim / STD A/Rim or

Tyre Size: F: 195/65R15

R: _____

BS DUN / EXNOVA / GY / FS / LIZA / MIC / OHTSU / PIR / SUMI /

TOYO / YOKO or

Front 4 mm Rear 4 mm

R/Bal. 4 mm L/Bal. 4 mm

L/Bal. 4 mm D.O.A. 26/1/22 D.O.I. 27/1/22

Survey held at Dence

Des. of Damages: Frt / Rear / O/S / N/S / U/C / Rooftop or

Frt LH

The U/C / Chassis frame / Body Structure affected due to collision

Date / Time Action / Instruction

03/03/22 @10am revised to FCI by email.

We will be advising our Principal a cost of repair of \$15,376.60 (P/P before GST) -
with 6 days of repair, subject to their approval. (Red \$12457.90, 45%)

Date/Time, File Pass to?

1) 03/03 Typist

Date/Time, File Return to?

2)

Report Format: TP

Lump Sum / I.B.I. (\$) 15376.60

: Prel. Report

: Final Report

Days Of Repair: 6

Resurvey No. of Trip: 1

Add Fee: : Site Insp (\$)

: Interview (\$)

: Tech. Invs (\$)

: Weekend (\$)

Survey Fee:

Transportation:

\$ + RS. \$

Photos

Others

TOTAL



Borneo Motors



TOYOTA

Inchcape

Co. Reg No. : 196700086Z
GST Reg No. : MR-8500000-9
No. 2 PANDAN CRESCENT
SINGAPORE 128462, Tel no.: 6631 1188

Store CLKK
27/1/22, 3:00p
WZ PL
PIP
M BL RY
ESTIMATE 6 djs

Account Details		Account No. S1000020 / TPCLAIM		Customer Details				
THIRD PARTY CLAIM		Document No. 0		M/S Grab Rentals Pte Ltd				
		Document Date 26/01/2022		6 Battery Road #38-04 Singapore 049909				
				Work: 65703925				
Year	Model	Variant	Reg. Date	Reg. No.	Kilometers	Wip No.	Order No. / Remarks	
2017	ZVW50R	AHXEBW Q3	12/05/2017	SLN6536R	0	13003	75/DS/SLN6536R	
Chassis No.		Engine No.	Terms	SA / Counter	Vehicle In		Collected On	
JTDKB3FU803557977		2ZRS045923	60	Ng Mei Yen	--/--/----		0.00 --/--/---- 0.00	
L	Cd	Job/Parts Description			Qty	Unit Price	Disc %	Amount
1	Z	BP-GRAB-DS SUNDRIES - FLASH ARRIVE: DD/MM/YY 0000HR TP VEH NO.:GBH7111B ACC DATE:26/01/2022 TOW IN:26/01/22 EXCESS: DATE-IN: DATE SURVEY: NO OF REPAIR DAYS: BY: AUTHORISED ON:						50- 100.00
2	Z	BP-SLANT SUPPLY SEALANT (NETT) FOR FRONT LH DOOR						80.00 ✓
3	B	BP-ECU2 TO RESET ECU AND REPROGRAMME						180.00 ✓
4	B	BP-MECH2 TO CONDUCT WHEEL ALIGNMENT CHECK						180.00 ✓
5	S	BP-SUBLET TO REPLACE FRONT LH TYRE AND SPORT-RIM TO BALANCE TYRE						100.00 ✓
6	B	BP-MECH2 TO REPLACE FRONT LH SIDE SUSPENSION						720.00 ✓
7	B	BP-LAB2 TO CHECK WIRING AND LIGHTING. TO FOCUS HEADLAMP.						180.00 ✓
8	B	BP-LAB2 TO TRANSFER FRONT LH DOOR GLASS,BOARD, MOTOR,REGULATOR AND OTHER ATTACHMENT TO FACILITATE REPAIRS.						360.00 ✓
9	B	BP-LAB2 TO REPLACE FRONT LH SIDE ACCIDENT DAMAGE PARTS.STRAIGHTEN/REALIGN ALL OTHER AFFECTED AREAS.						4320.00
For & on behalf of		Customer's Signature		Charge Summary		Total		
Borneo Motors (Singapore) Pte Ltd		Please acknowledge receipt of vehicle		Parts Labour Sublet Lubrication/Fluid Others		Less		
						Amount Due		

Customer Copy



Borneo Motors



TOYOTA

chcape

Reg No. : 196700086Z
GST Reg No. : MR-8500000-9
No 2 PANDAN CRESCENT
SINGAPORE 128462, Tel no. : 6631 1188

ESTIMATE

Account Details	Account No.	Customer Details
THIRD PARTY CLAIM	S1000020 / TPCLAIM	M/S Grab Rentals Pte Ltd 6 Battery Road #38-04 Singapore 049909 Work: 65703925
	Document No. 0	
	Document Date 26/01/2022	

Year	Model	Variant	Reg. Date	Reg. No.	Kilometers	Wip No.	Order No. / Remarks
2017	ZVW50R	AHXEBW Q3	12/05/2017	SLN6536R	0	13003	75/DS/SLN6536R
Chassis No.	Engine No.	Terms	SA / Counter	Vehicle In	Collected On		
JTDKB3FU803557977	2ZRS045923	60	Ng Mei Yen	--/--/----	0.00	--/--/----	0.00

L	Cd	Job/Parts Description	Qty	Unit Price	Disc %	Amount
10	B	BP-RES2 TO SPRAY PAINT ON FRONT LH SIDE ACCIDENT AFFECTED AREAS. 4x 590			2360	3540.00
11	1	U81145-47691 UNIT, HEADLAMP X nn	1.00	2794.80		2794.80
12	2	U81185-47691 UNIT, HEADLAMP / BR	1.00	2794.80		2794.80
13	3	U81220-47020 LAMP ASSY, FOG, LH - BR	1.00	1009.10		1009.10
14	4	U51420-47030 COVER ASSY, ENGINE X nn	1.00	197.00		197.00
15	5	U53112-47240 GRILLE, RADIATOR, X nn	1.00	180.30		180.30
16	6	U52119-47962 COVER, FR BUMPER - BR	1.00	547.10		547.10
17	7	U52161-16010 PIECE, RR BUMPER - PC	10.00	4.80	4.30	48.00
18	8	U52115-47050 SUPPORT, FR BUMPER X nn	1.00	84.70		84.70
19	9	U52116-47050 SUPPORT, FR BUMPER / BR	1.00	84.70		84.70
20	0	U52535-50060 RETAINER, FR BUMPER - BR	2.00	9.40		18.80
21	1	U53395-47040 SEAL, HOOD TO FR END X nn	1.00	54.70		54.70
22	2	U52618-47090 ABSORBER, FR BUMPER, X nn	1.00	140.80		140.80
23	3	U52611-47140 ABSORBER, FR BUMPER X nn	1.00	84.20		84.20
24	4	U52132-47010 REINFORCEMENT, FR X nn	1.00	260.90		260.90
25	5	U52021-47110 REINFORCEMENT X nn	1.00	758.70		758.70
26	6	U53101-47081 GRILLE SUB-ASSY, X nn	1.00	367.20		367.20
27	7	U75310-47060 EMBLEM ASSY, / PC	1.00	96.60		96.60
28	8	U53802-47100 FENDER SUB-ASSY, FR - DD	1.00	1037.80		1037.80

For & on behalf of	Customer's Signature	Charge Summary	Total
Borneo Motors (Singapore) Pte Ltd		Parts Labour Sublet Lubrication/Fluid Others	Less Amount Due
	Please acknowledge receipt of vehicle		

Customer Copy

Inchcape

Co. Reg No. : 196700086Z
 GST Reg No. : MR-8500000-9
 No. 2 PANDAN CRESCENT
 SINGAPORE 128462, Tel no.: 6631 1188

ESTIMATE

Account Details	Account No.	Customer Details
THIRD PARTY CLAIM	S1000020 / TPCLAIM	M/S Grab Rentals Pte Ltd
	Document No. 0	6 Battery Road #38-04 Singapore 049909
	Document Date 26/01/2022	Work: 65703925

Year	Model	Variant	Reg. Date	Reg. No.	Kilometers	Wip No.	Order No. / Remarks
2017	ZVW50R	AHXEBW Q3	12/05/2017	SLN6536R	0	13003	75/DS/SLN6536R

Chassis No.	Engine No.	Terms	SA / Counter	Vehicle In	Collected On
JTDKB3FU803557977	2ZRS045923	60	Ng Mei Yen	--/--/----	0.00 --/--/---- 0.00

L	Cd	Job/Parts Description	Qty	Unit Price	Disc %	Amount
29	9	U53876-47110 LINER, FR FENDER, LH <i>✓ TN</i>	1.00	214.50		214.50
30	0	U60118-47020 COVER SUB-ASSY, FR <i>✓ MIS</i>	1.00	106.70		106.70
31	1	U75860-47900 MOULDING ASSY, <i>✓ X nn</i>	1.00	633.30		633.30
32	2	U67002-47163 PANEL SUB-ASSY, FR <i>✓ X nn</i>	1.00	1377.90		1377.90
33	3	U68610-47040 CHECK ASSY, FR DOOR, <i>✓ X nn</i>	1.00	195.20		195.20
34	4	U68720-12151 HINGE ASSY, FR DOOR, <i>✓ X nn</i>	1.00	103.10		103.10
35	5	U68740-12120 HINGE ASSY, FR DOOR, <i>✓ X nn</i>	1.00	117.60		117.60
36	6	U75976-47060 STRIPE, FR DOOR, <i>✓ X nn</i>	1.00	14.10		14.10
37	7	U75986-47050 STRIPE, FR DOOR, <i>✓ X nn</i>	1.00	46.20		46.20
38	8	U75966-47030 STRIPE, FR DOOR <i>✓ X nn</i>	1.00	27.90		27.90
39	9	U42611-47450 WHEEL, DISC <i>✓ Cnt</i>	1.00	1995.20		1995.20
40	0	U42602-47181 CAP SUB-ASSY, WHEEL <i>✓ MIS</i>	1.00	224.20		224.20
41	1	YTCONT-I1956 5R15 GRAB CONTINENTAL TYRE <i>✓ TN (80% of 200)</i>	1.00	200.00		200.00
42	2	U43330-19115 JOINT ASSY, LWR BALL <i>✓ X nn</i>	1.00	278.70		278.70
43	3	U48069-47060 ARM SUB-ASSY, <i>✓ X nn</i>	1.00	805.40		805.40
44	4	U48520-80492 ABSORBER SET, SHOCK, <i>✓ X nn</i>	1.00	464.70		464.70
45	5	U43550-47020 HUB & BEARING ASSY, <i>✓ X nn</i>	1.00	709.60		709.60

For & on behalf of Consultants hence notify
 the Repairer of the following:
 Borneo Motors (Singapore) Pte Ltd

Customer's Signature

Charge Summary

Total

27,834.50

- Please acknowledge receipt of vehicle
- To display damaged part(s) during repair
 - Parts prices are subject to confirmation
 - Third party survey is on a "Without Prejudice" basis
 - No illegal modification(s) is allowed
 - Supplementary item(s) must be resurveyed and is subject to final approval from Insurance Company

Parts	18,074.50
Labour	9,660.00
Sublet	100.00
Lubrication/Fluid	0.00
Others	0.00

GST 7.00%

1,948.42

Less

0.00

Amount Due

29,782.92

Acknowledged by Repairer

Signature:

Date:

Customer Copy

SINGAPORE ACCIDENT STATEMENT

IMPORTANT NOTICE

1. Please report correctly the details of the accident to speed up the claims process.
2. This Form must be completed by the Policyholder and/or the Authorised Driver.
3. Information provided must be as truthful and accurate as possible. Any wilful misrepresentation or withholding of material facts may allow insurance companies to repudiate policy liability.
4. The issue and acceptance of this Form by insurance companies is not an admission of policy liability on the part of the insurance companies.
5. **Any false reporting may be referred to the Police for investigation.**
6. This report will be forwarded by the insurers of the GIA Records Management Centre established by the General Insurance Association of Singapore (GIA) for archiving and that copies of this report will, for a fee, be made available upon application by interested parties.
7. By the lodgement of this report to the insurers, you hereby consent to the archiving of this report at the centre and to copies of the report being made available aforesaid.

ACCIDENT STATEMENT

Date of Submission	26/01/2022 12:52 (SGT)
Date of Accident	26/01/2022 09:20 (SGT)
Exact Location of Accident	Singapore
Additional Location Information	-
Country/State of Loss	Singapore

DETAILS OF OWN VEHICLE

Vehicle Registration Number	SLN6536R
-----------------------------	----------

INSURED/POLICYHOLDER

Is company?	Yes
Name Of Registered Owner	GRAB RENTALS PTE LTD
Company Reg No	2XXXXX200G
Email Address	gr.sg.accident@grab.com
Mobile Phone No	(Phone) +65-96493638
Alternative Phone No	(Office) +65-66550005

VEHICLE PARTICULARS

Manufacturer	Toyota
Model	Prius
Variant	-
Exact purpose for which vehicle was being used at time of accident	Private hire
Are you claiming under your own insurance policy for repair to your vehicle?	No - Claiming third party
Vehicle Category	Private hire
Transmission	Auto
CC	1798

INSURANCE COMPANY

Name of Insurance Company	MSIG Insurance (Singapore) Pte. Ltd.
Type of Coverage	-
Fleet Policy	Yes
Policy Number	G 400001194 MCX
Cover Note Number	-

DRIVER

Name of Driver	CHUA TUA POH
NRIC No	SXXXX124J

Vehicle Vari
Vehicle Color
Name Co

Date Of Birth	18/08/1963
Occupation	Outdoor
Date Of Driving Pass	26/06/2014
Driving experience	7 YEARS AND 7 MONTHS
Gender	Male
Mobile Number	(Phone) +65-96493638
Alt. Phone Number	-
Email Address	gr.sg_accident@grab.com
Address	BLK 37 CIRCUIT ROAD #16-419
Address complement	-
Postcode	370037
Is the driver the policyholder?	No
If No, Relationship of the Driver with the Insured	Hirer
Does Driver Own Other Vehicles?	No
Vehicle Registration Number of Other Vehicle Owned by Driver	-
Insurance Company of Other Vehicle Owned by Driver	-

GENERAL INFORMATION OF THE ACCIDENT

Type of Accident	Collision - Change/cross lane
Weather Conditions	Clear
Road Surface	Dry

OTHER INFORMATION

Was any foreign vehicle involved in the accident?	No
Number of vehicles involved in the accident	2
Was anybody injured in the Accident?	No
Was any injured conveyed to hospital by ambulance?	-
Was any other vehicle or property damaged?	Yes
Number of Passengers (Including Driver)	2
Has the driver been approached by unknown person(s) soliciting/offering accident claims assistance?	No

PASSENGER 1

Name	KENNETH WONG
Gender	Male

DETAILS OF POLICE ACTION

Was the accident reported to the police?	No
Was notice of intended Prosecution given?	No
If yes, against whom?	-

CIRCUMSTANCES OF ACCIDENT

ON THE 26/01/2022 AT ABOUT 0920 HOURS, I WAS DRIVING VEHICLE A (SLN6536R) ALONG A TWO-LANE ONE WAY STREET ALONG BOON TAT LINK ON LANE 1 WHEN SUDDENLY VEHICLE B (GBH7111B) CUT INTO MY PATH FROM LANE 2 AND CRASHED ONTO THE LEFT FRONT RIM AND BUMPER AREA OF MY VEHICLE. I BELIEVE HE WANTED TO ENTER A CARPARK ENTRANCE ON MY RIGHT BUT HE WAS ON MY LEFT IN LANE 2. NOBODY IS INJURED.

ATTACHMENT(S)

Are accident photos available for attachment?	Yes
Was there any video captured by Car Camera?	No
Was there any audio recorded?	No

DETAILS OF OTHER VEHICLE PROPERTY 1

Vehicle Registration Number	GBH7111B
Vehicle Manufacturer	-
Vehicle Model	-

Vehicle Variant	-
Vehicle Colour	-
Vehicle Category	Commercial vehicle
Name of Driver	-
Contact Number	(Phone) +65-94381434
Address	-
Address complement	-
Postcode	-
Insurance Company Name	-
Nature Of Damage	-
Details of property damaged in accident	-
No. Of Passenger (Including Driver)	1

SKETCH PLAN

IMPORTANT NOTICE

1. Please report **correctly** the details of the accident to speed up the claims process.
2. This Form must be **completed by the Policyholder and/or the Authorised Driver**.
3. Information provided must be as **truthful and accurate as possible**. Any wilful misrepresentation or withholding of material facts may allow insurance companies to **repudiate policy liability**.
4. The issue and acceptance of this Form by insurance companies is not an admission of policy liability on the part of the insurance companies.
5. **Any false reporting may be referred to the Police for investigation.**
6. The report will be forwarded by the insurers of the GIA Records Management Centre established by the General Insurance Association of Singapore (GIA) for archiving and that copies of this report will for a fee be made available upon application by interested parties.
7. By the lodgement of this report to the insurers, you hereby consent to the archiving of this report at the centre and to copies of the report being made available aforesaid.

8. Consent under the Personal Data Protection Act (PDPA)

I understand, acknowledge, agree and consent that:

(a) My insurer, my workshop and the General Insurance Association of Singapore ("GIA") may/are permitted to collect, use, disclose and/or process my personal data/personal information set out in this [form] and any other personal information provided by me or possessed by my insurer (collectively the "Personal Information") and disclose and transfer such Personal Information to all insurer(s) who have insured vehicle(s) involved in this accident (all insurer(s) who have insured vehicle(s) involved in this accident shall be collectively referred to as the "Insurers"), the Insurers' lawyers/law firms, the Monetary Authority of Singapore and any relevant government agency/authority (such as the police), for the purpose(s) of:

- (i) processing, handling and/or dealing with my claims including the settlement of the claims and any necessary investigations relating to the claims;
- (ii) investigating the accident and/or my claims;
- (iii) carrying out and/or dealing with my instructions or responding to any enquiries by me;
- (iv) administering my claims (including the mailing of correspondence, statements, invoices, reports or notices to me, which could involve disclosure of certain personal data about me to bring about delivery of the same as well as on the external cover of envelopes/mail packages); and/or
- (v) complying with applicable law in administering, processing, handling and/or dealing with my claims.

(collectively the "Purposes")

(b) all insurer(s) who have insured vehicle(s) involved in this accident and the Insurers' lawyers/law firms, may/are permitted to collect, use, disclose and/or process my Personal Information for one or more of the above Purposes; and

(c) my Personal Information may/can be disclosed by any of the Insurers and/or GIA to their third party service providers or agents (including their lawyers/law firms), which may be sited outside of Singapore, for one or more of the above Purposes.

Policyholder's Signature / Date & Time

Sketch Plan

Driver's Signature (If driver is not the policyholder) / Date & Time

Witnessed by Reporting Centre Personnel

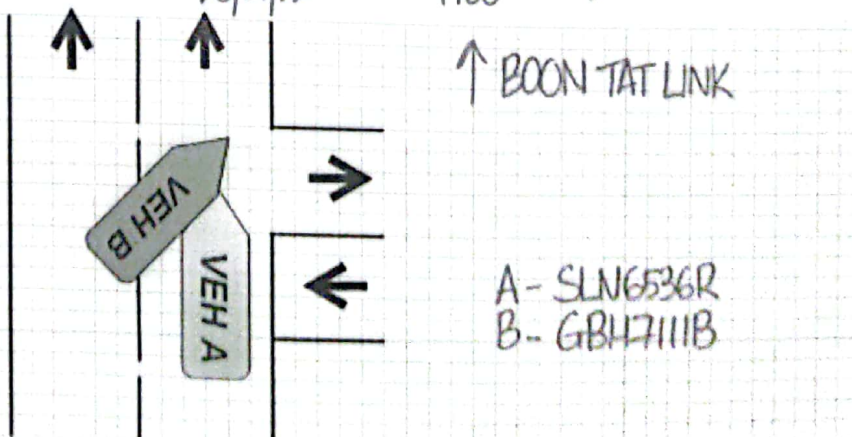

Describe Circumstances of the Accident

ON THE 26/01/2022 AT ABOUT 0920 HOURS, I WAS DRIVING VEHICLE A (SLN6536R) ALONG A TWO-LANE ONE WAY STREET ALONG BOON TAT LINK ON LANE 1 WHEN SUDDENLY VEHICLE B (GBH7111B) CUT INTO MY PATH FROM LANE 2 AND CRASHED ONTO THE LEFT FRONT RIM AND BUMPER AREA OF MY VEHICLE. I BELIEVE HE WANTED TO ENTER A CARPARK ENTRANCE ON MY RIGHT BUT HE WAS ON MY LEFT IN LANE 2. NOBODY IS INJURED.

Declaration

I/We declare the foregoing particulars are true in every respect.

Policyholder's Signature / Date & Time

Driver's Signature (if driver is not the policyholder) / Date & Time

Witnessed by Reporting Centre Personnel