

TAN CHONG MOTOR SALES PTE. LTD.
911, BUKIT TIMAH ROAD
SINGAPORE 589623

ESTIMATE : ACCIDENT/BODY REPAIRS
WORKSHOP : BUKIT TIMAH
CONTACT NO : 4694091
REFERENCE : INS/IC/LAW/0032/2022
DATE : 26-JAN-2022

26/01/2022

QBE INSURANCE (SINGAPORE) PTE LTD
1 RAFFLES QUAY
#29-10 SOUTH TOWER
S(048583)
TEL : 62246633
FAX : 65345356
ATTN:MS JENNY TOH/YEE PING

OWNER'S NAME : MRS CHEN HUEI MEI NEE HONG
ADDRESS : 9C YUAN CHING ROAD
#08-32
S(618645)
TELEPHONE NO : 62682292

DIRECT SETTLEMENT

OWNER CLAIMING LOSS OF USE / RENTAL

CAR IN WORKSHOP / ~~CAR NOT WORKSHOP~~

KINDLY REVERT TO ME ASAP

EMAIL : lawrenceteo@tanchong.com

H / P : 94568832 FAX : 64697472

TYPE OF CLAIM : DIRECT SETTLEMENT / THIRD PARTY CLAIM
POLICY NO : TP-GX3663H
VEHICLE NO : SCN8119E
MODEL CODE : CDGARSAN16EPA2-L--
MODEL/YEAR : SUNNY 1.6EX A/T S0407
ENGINE NO : QG16414168
CHASSIS NO : JN1CFAN16Z0102907
MILEAGE : 1 KM
DATE IN : 26/01/2022
LIABILITY : 0.00
EXCESS CLAUSE : 0.00
ESTIMATE BY : LAWRENCE
ACCIDENT DATE : 23/01/2022

TAN CHONG MOTOR SALES PTE. LTD.
 BUKIT TIMAH W/SHOP
 SERVICE DEPARTMENT

ESTIMATED LABOUR CHARGES FOR ACCIDENT VEHICLE REGN NO SCN8119E

S/NO	JOB CODE	NATURE OF JOB	ESTIMATED CHARGES	SURVEYOR'S RECOMMENDATION
1	FHI	FOCUS & ADJUST H/LAMP, RESET HORIZONTAL & VERTICAL ALIGNMENT TO FACTORY SPECIFICATION	48.00	✓
2	RABS	RENEW AIR BAG MODULE, SENSOR, RESET SYSTEM USING NISSAN CONSULT	240.00	✓
3	RPI	PERFORM RUST PROOFING & TREATMENT FOR AFFECTED PANEL \$120/PANEL X 02	240.00	120 ✓
4	SEALI	APPLY SEALANT TO ALL AFFECTED PANEL JOINTS & RESEAL NECESSARY AREA \$100/PANEL X 03	300.00	100 ✓
5	SFW	INSTALL ULTRAMAX SOLAR FILM - FRT W/SCREEN WITH ANTI GLARE	150.00	✓
6	UG10	RENEW FRONT WINDSHIELD GLASS ASSY.	150.00	✓
7	WD42	CHECK WHEEL ALIGNMENT, ADJUST WHERE NECESSARY AND TEST DRIVE VEHICLE	108.00	✓
8	ZZ/001	REPAIR LH FRONT DOOR, LH FRONT WHEELHOUSE AND RENEW BONNET, LH FRONT FENDER, SUPPORT PANEL, FRONT BUMER	2730.00	1560 ✓
9	ZZ/002	S/PAINT FRONT BUMPER, LH FRONT FENDER, DOOR, SUPPORT PANEL, BONNET, WHEELHOUSE	1750.00	1500 ✓
10	ZZ/003	DISCHARGE/CHARGE A/CON GAD AND RENEW CONDENSER	240.00	✓
11	ZZ/004	RENEW RADIATOR	120.00	✓
TOTAL LABOUR CHARGES			6076.00	

TAN CHONG MOTOR SALES PTE. LTD.
BUKIT TIMAH W/SHOP
SERVICE DEPARTMENT

MATERIAL LIST FOR ACCIDENT VEHICLE REGN NO SCN8119E

		DAMAGED PARTS & PRICES			
S/NO	PARTS DESCRIPTION	PARTS NUMBER	NETT	LIST	S/NETT REMARKS
1	WIRE-STEERING AIGBAG	B5554-4M426			238.40 / nec
2	MIRROR ASSY CENTER VIEW	96321-CR920	153.40	/ BR	
3	EMBLEM RAD GRIL	62890-8N700	60.60	/ nec	
4	CLIP ENGINE COVER \$1.40 EA X 08	01553-09321	11.20	/ nec	
5	COVER-FR UNDER LH LOWER	75894-4M420	89.40	X	
6	SEALANT - FRONT W/SCREEN GLASS	SEALANT - 2			80.00 / nec
7	IU BRACKET	IU			26.00 / nec
8	RUBBER-DUM	G2716-89900	63.80	/ nec	
9	MLDG ASSY-FR PL	72760-4M700	64.30	/ nec	
10	MLDG ASSY-FR PL	72761-4M700	64.30	/ nec	
11	MLDG WS UPPER	72752-4M715	85.70	/ nec	
12	GLASS-FR WIND	72700-8N701	1068.50	/ BR	
13	MALE ASSY-HOOD	65601-8M100	50.60	X nn	
14	HOOD	F5100-4M5MM	1085.50	/ DD	
15	STAY-FR FENDER LH BRACKET	63183-6N600	37.60	X nn	
16	CLIP FENDER \$1.30 EA X 07	01553-05323	9.10	/ nec	
17	CANOE RIVET FENDER \$7.80 EA X 02	63848-4M500	15.60	/ nec	
18	CANOE RIVET FENDER \$7.10 EA X 02	76882-0M000	14.20	/ nec	
19	PROTECTOR-FR,LH FENDER	63841-6N600	129.30	/ MIS	
20	FENDER-FRONT LH	63101-6N630	593.30	/ DD	
21	CLIP RADIATOR GRILLE \$3.40 EA X 04	11296-AG000			13.60 / nec
22	GRILLE-RADIATOR	62310-8N700	245.60	/ CUT	
23	STAY-BUMPER LH	62211-6N600	106.50	/ DD	
24	RETAINER BUMPER	62290-6N600	200.30	/ DD	
25	REINFORCE-BUMPE	62032-6N000	354.10	/ DD	

TAN CHONG MOTOR SALES PTE. LTD.

BUKIT TIMAH W/SHOP

SERVICE DEPARTMENT

MATERIAL LIST FOR ACCIDENT VEHICLE REGN NO SCN8119E

S/NO	PARTS DESCRIPTION	PARTS NUMBER	DAMAGED PARTS & PRICES		
			NETT	LIST	S/NETT REMARKS
26	BRKT-BPR SIDE,LH	62223-6N600	28.30	/ BR	
27	FINISHER-FR,LH FOG	62257-6N604	153.50	/ MIS	
28	MOULE-BUMPER CHROME	62072-6N600	215.60	/ BR	
29	BUMPER SET FR	62022-6N625	474.10	/ BR	
30	MODULE ASSY AIRBAG	Y8510-6N612	2316.40	/ nec	
31	WHEEL ASSY-STEE	48430-6N602			695.00 X nn
32	CLIP HEADLAMP	26398-4M400			3.80 / BR
33	LAMP ASSY-LH	26060-6N625	586.40	/ BR	
34	SENSOR & UNIT-AIR BAG	B8556-7M52E			822.30 / BR
35	RESONATOR ASSY	16585-6N00A			136.90 / MIS
36	NISSAN SILL COOLANT \$9.50 EA X 02	NC-01			19.00 / nec
37	SUNDRIES	NPN			100.00 30/
SUB TOTAL			8277.20	0.00	2135.00
LESS DISCOUNT (NETT-20.00%, LIST-30.00%, S/NETT-.00%)			1655.44	0.00	0.00
GRAND TOTAL			6621.76	0.00	2135.00
OVERALL TOTAL			8756.76		

LEGEND: REMARKS(OK) = APPROVED, REMARKS(X) = NOT APPROVED

TAN CHONG MOTOR SALES PTE. LTD.
BUKIT TIMAH W/SHOP
SERVICE DEPARTMENT

SUMMARY OF ESTIMATE FOR VEHICLE REGN NO SCN8119E

TOTAL LABOUR CHARGES 6076.00
TOTAL SPARE PARTS CHARGES 8756.76

GRAND TOTAL 14832.76 *

* All charges do2 not include GST.

SURVEYOR'S PARTICULARS

NAME : Steve (Lkk) w/p
SURVEYED DATE : 25/1/22 L/S
AUTHORIZED DATE : Resinny After Spray
EXCESS CLAUSE : 0.00 7 days
LIABILITY : 0.00
REMARKS :

PLS NOTE : This estimate is based on visual inspection of the
affected vehicle. Should we require further labour
charges & spare parts in the process of repairs, we
shall inform you accordingly.

INSURER ENQUIRY

Find insurer

Vehicle reg. no.

GX3663H

Date of Accident

23/01/2022 

Reset

% RESULT & RECEIPT

TP Insurer Enquiry

Insurance QBE Insurance (Singapore) Pt...

Period of Insurance 15/04/2021 - 14/04/2022

Requested By Eric Koh Yong Lang (Tan Chon...

Requested Date 26/01/2022 09:52

Payment details

Request Amount: **S\$1.87**

GST Amount: **S\$0.13**

Total Amount Due (GST Inclusive): **S\$2**

General Insurance Association

Records Management Centre

GST Registration No: **M400017735**

2/c

SN07221P000B / NTUC Income Insurance Co-operative Ltd
ENTRY DATE & TIME: 25/01/2022 15:33 (SGT)
SUBMITTED BY: Ganesh Sinathambi
VERSION: 1 (25/01/2022 15:33 (SGT))

Your NCD will be affected due to late reporting

SINGAPORE ACCIDENT STATEMENT

IMPORTANT NOTICE

1. Please report correctly the details of the accident to speed up the claims process.
2. This Form must be completed by the Policyholder and/or the Authorised Driver.
3. Information provided must be as truthful and accurate as possible. Any wilful misrepresentation or withholding of material facts may allow insurance companies to repudiate policy liability.
4. The issue and acceptance of this Form by insurance companies is not an admission of policy liability on the part of the insurance companies.
5. **Any false reporting may be referred to the Police for investigation.**
6. This report will be forwarded by the insurers of the GIA Records Management Centre established by the General Insurance Association of Singapore (GIA) for archiving and that copies of this report will, for a fee, be made available upon application by interested parties.
7. By the lodgement of this report to the insurers, you hereby consent to the archiving of this report at the centre and to copies of the report being made available aforesaid.

ACCIDENT STATEMENT

Date of Submission	25/01/2022 15:33 (SGT)
Date of Accident	23/01/2022 10:25 (SGT)
Exact Location of Accident	Singapore
Additional Location Information	JUNCTION OF YUAN CHING ROAD AND TAH CHING ROAD
Country/State of Loss	Singapore

DETAILS OF OWN VEHICLE

Vehicle Registration Number	SCN8119E
INSURED/POLICYHOLDER	
Is company?	No
Name Of Registered Owner	CHEN HUEI MEI NEE HONG
NRIC No	S2188450B
Email Address	NOEMAIL@NOEMAIL.COM
Mobile Phone No	(Phone) +65-62682292
Alternative Phone No	+65-62682292

VEHICLE PARTICULARS

Manufacturer	Nissan
Model	Sunny
Variant	-
Exact purpose for which vehicle was being used at time of accident	Private use
Are you claiming under your own insurance policy for repair to your vehicle?	No - Claiming third party
Vehicle Category	Private car
Transmission	Auto
CC	1600

INSURANCE COMPANY

Name of Insurance Company	NTUC Income Insurance Co-operative Ltd
Type of Coverage	ThirdParty
Fleet Policy	No
Policy Number	5054537339-09
Cover Note Number	05/07/2021 - 04/07/2022

DRIVER

Name of Driver	CHEN HUEI MEI NEE HONG
NRIC No	S2188450B

Date Of Birth	22/02/1939
Occupation	Indoor
Date Of Driving Pass	10/08/1977
Driving experience	44 YEARS AND 5 MONTHS
Gender	Female
Mobile Number	(Phone) +65-62682292
Alt. Phone Number	+65-62682292
Email Address	NOEMAIL@NOEMAIL.COM
Address	9C YUAN CHING ROAD #08-32 PARKVIEW MANSIONS
Address complement	-
Postcode	618645
Is the driver the policyholder?	Yes
If No, Relationship of the Driver with the Insured	-
Does Driver Own Other Vehicles?	No
Vehicle Registration Number of Other Vehicle Owned by Driver	-
Insurance Company of Other Vehicle Owned by Driver	-

GENERAL INFORMATION OF THE ACCIDENT

Type of Accident	Collision - Cross Junction
Weather Conditions	Clear
Road Surface	Dry

OTHER INFORMATION

Was any foreign vehicle involved in the accident?	No
Number of vehicles involved in the accident	2
Was anybody injured in the Accident?	Yes
Was any injured conveyed to hospital by ambulance?	Yes
Was any other vehicle or property damaged?	Yes
Number of Passengers (Including Driver)	2
Has the driver been approached by unknown person(s) soliciting/offering accident claims assistance?	No

PASSENGER 1

Name	CHEN PAI LIANG
Gender	Male

DETAILS OF POLICE ACTION

Was the accident reported to the police?	Yes
Police Station Name	Jurong West Neighbourhood Police Centre
Police Station Phone No	(Phone) +65-18002689999
Alt. Police Station Phone No	(Fax) +65-62672438
Police Station Address	700 Corporation Road Singapore 649818
Was notice of intended Prosecution given?	No
If yes, against whom?	-

CIRCUMSTANCES OF ACCIDENT

REFER TO SKETCH PLAN / POLICE REPORT

ATTACHMENT(S)

Are accident photos available for attachment?	Yes
Was there any video captured by Car Camera?	No
Was there any audio recorded?	No

DETAILS OF OTHER VEHICLE PROPERTY 1

Vehicle Registration Number	GX3663H
Vehicle Manufacturer	-

Vehicle Model	-
Vehicle Variant	-
Vehicle Colour	-
Vehicle Category	Commercial vehicle
Name of Driver	UNKNOWN
Contact Number	-
Address	-
Address complement	-
Postcode	-
Insurance Company Name	-
Nature Of Damage	-
Details of property damaged in accident	-
No. Of Passenger (Including Driver)	-

INJURED PERSONS DETAILS

INJURED 1

Name of injured person	CHEN PAI LIANG
Gender	Male
Phone No	-
Address	-
Address Complement	-
Post Code	-
Approximate Age Years Old	-
Injuries Sustained	-
Injured person in which vehicle?	SCN8119E
Were seat belts worn?	-
Was this injured conveyed to hospital by ambulance?	Yes

SKETCH PLAN

PS COME MOTOR SERVICE CENTRE

Report Date & Start Time 25.01.2022 11:34

Report No. M1

DOA 23.01/2022

Time 10:25 hrs

Vehicle No. SCN8149E Reporting Type:

SKETCH PLAN

IMPORTANT NOTICE

1. Please report correctly the details of the accident to speed up the claims process.
2. This Form must be completed by the Policyholder and/or the Authorised Driver.
3. Information provided must be as truthful and accurate as possible. Any wilful misrepresentation or withholding of material facts may allow insurance companies to repudiate policy liability.
4. The issue and acceptance of this Form by insurance companies is not an admission of policy liability on the part of the insurance companies.
5. Any false reporting may be referred to the Police for investigation.
6. The report will be forwarded by the Insurers of the GIA Records Management Centre established by the General Insurance Association of Singapore (GIA) for archiving and that copies of this report will for a fee be made available upon application by interested parties.
7. By the lodgment of this report to the insurers, you hereby consent to the archiving of this report at the centre and to copies of the report being made available aforesaid.
8. **Consent under the Personal Data Protection Act (PDPA)**

I understand, acknowledge, agree and consent that:

- (a) My insurer, my workshop and the General Insurance Association of Singapore ("GIA") may/are permitted to collect, use, disclose and/or process my personal data/personal information set out in this [form] and any other personal information provided by me or possessed by my insurer (collectively the "Personal Information") and disclose and transfer such Personal Information to all insurer(s) who have insured vehicle(s) involved in this accident (all insurer(s) who have insured vehicle(s) involved in this accident shall be collectively referred to as the "Insurers"), the Insurers' lawyers/law firms, the Monetary Authority of Singapore and any relevant government agency/authority (such as the police), for the purpose(s) of :
 - (i) processing, handling and/or dealing with my claims including the settlement of the claims and any necessary investigations relating to the claims;
 - (ii) investigating the accident and/or my claims;
 - (iii) carrying out and/or dealing with my instructions or responding to any enquiries by me;
 - (iv) administering my claims (including the mailing of correspondence, statements, invoices, reports or notices to me, which could involve disclosure of certain personal data about me to bring about delivery of the same as well as on the external cover of envelopes/mail packages); and/or
 - (v) complying with applicable law in administering, processing, handling and/or dealing with my claims (collectively the "Purposes")
- (b) all insurer(s) who have insured vehicle(s) involved in this accident and the Insurers' lawyers/law firms, may/are permitted to collect, use, disclose and/or process my Personal Information for one or more of the above Purposes; and
- (c) my Personal Information may/can be disclosed by any of the Insurers and/or GIA to their third party service providers or agents(including their lawyers/law firms), which may be sited outside of Singapore, for one or more of the above Purposes.
- (d) my Personal Information will also be collected and used to compile claims history for the purpose of fraud detection, investigation and management in present and all future claims.
- (e) the information so collected under (d) above may be shared / disclosed:
 - (i) to all insurers and/or any other third parties that assist in evaluating, investigating, controlling or managing fraud, regulators, law enforcement and government agencies as reasonably required for the purposes stated, or
 - (ii) for complying with requirements under any regulations, laws or court orders

25.01.22 11:34
Policyholder's Signature / Date & Time

25.01.22 11:34
Driver's Signature (if driver is not the policyholder) / Date & Time

Ganesh (S903561)
Customer Care Executive
Motor Service Centre
Witnessed by Reporting Centre Personnel

SKETCH PLAN #2

SKETCH PLAN

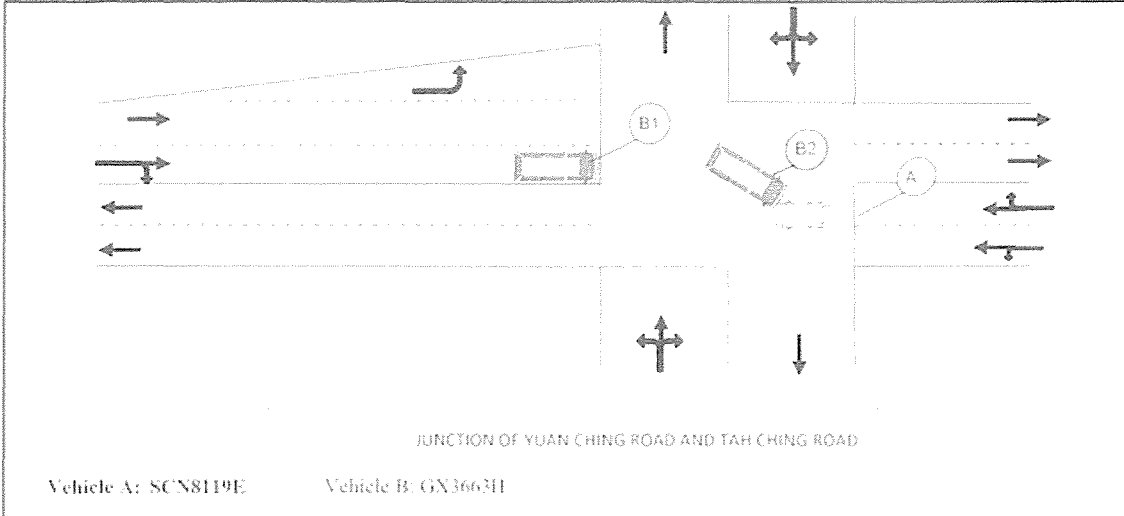

DESCRIBE CIRCUMSTANCES OF THE ACCIDENT

Refer to Police Report No. T-20220125-2023

Declaration

I We declare the foregoing particulars are true in every respect

25/01/22 11:34

Policyholder's Signature / Date & Time

25/01/22 11:34

Driver's Signature (If driver is not the policyholder) / Date & Time

Ganesh (S093561)
Customer Care Executive
Motor Service Centre

Witnessed by Reporting Centre Personnel