

# GIA SINGAPORE ACCIDENT STATEMENT

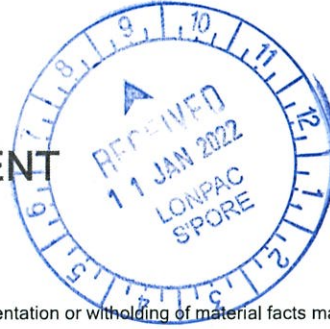

## IMPORTANT NOTICE

1. Please report correctly the details of the accident to speed up the claims process.
2. This Form must be completed by the Policyholder and/or the Authorised Driver
3. Information provided must be as truthful and accurate as possible. Any wilful misrepresentation or withholding of material facts may allow insurance companies to repudiate policy liability.
4. The issue and acceptance of this Form by insurance companies is not an admission of policy liability on the part of the insurance companies.
5. Any false reporting may be referred to the Police for investigation.
6. This report will be forwarded by the insurers of the GIA Records Management Centre established by the General Insurance Association of Singapore (GIA) for archiving and that copies of this report will, for a fee, be made available upon application by interested parties.
7. By the lodgement of this report to the insurers, you hereby consent to the archiving of this report at the centre and to copies of the report being made available aforesaid.

## ACCIDENT STATEMENT

Date of Submission ..... 10/01/2022 21:10 (SGT)  
Date of Accident ..... 07/01/2022 20:25 (SGT)  
Exact Location of Accident ..... Singapore  
Additional Location Information ..... 3 COMMONWEALTH DR  
Country/State of Loss ..... Singapore

## DETAILS OF OWN VEHICLE

Vehicle Registration Number ..... GBC3745A

### INSURED/POLICYHOLDER

Is company? ..... Yes  
Name Of Registered Owner ..... NB ENGINEERING AND SERVICES PTE. LTD.  
Company Reg No ..... 201929298K  
Email Address ..... VALERIE@NIPPONBUILDERS.COM  
Mobile Phone No ..... (Phone) +65-68982500  
Alternative Phone No ..... (Office) +65-68982500

### VEHICLE PARTICULARS

Manufacturer ..... Nissan  
Model ..... Nv200  
Variant ..... -  
Exact purpose for which vehicle was being used at time of accident ..... -  
Are you claiming under your own insurance policy for repair to your vehicle? ..... No - Reporting only  
Vehicle Category ..... Commercial vehicle  
Transmission ..... Manual  
CC ..... 0

### INSURANCE COMPANY

Name of Insurance Company ..... Lonpac Insurance Bhd  
Type of Coverage ..... Comprehensive  
Fleet Policy ..... No  
Policy Number ..... Z/21/VC00/109989  
Cover Note Number ..... -

### DRIVER

Name of Driver ..... KOLANJINATHAN MANIKANDAN  
Passport No/FIN ..... G3171986R

Date Of Birth .....	05/07/1990
Occupation .....	Outdoor
Date Of Driving Pass .....	22/01/2021
Driving experience .....	1 YEAR
Gender .....	Male
Mobile Number .....	(Phone) +65-98912798
Alt. Phone Number .....	-
Email Address .....	MANIKANDU@YAHOO.CO.IN
Address .....	BLK 248 JURONG EAST STREET 24 #09-66
Address complement .....	-
Postcode .....	600248
Is the driver the policyholder? .....	No
If No, Relationship of the Driver with the Insured .....	Employee
Does Driver Own Other Vehicles? .....	No
Vehicle Registration Number of Other Vehicle Owned by Driver .....	-
Insurance Company of Other Vehicle Owned by Driver .....	-

#### GENERAL INFORMATION OF THE ACCIDENT

Type of Accident .....	Collision - Major/Minor Rd
Weather Conditions .....	Raining
Road Surface .....	Wet

#### OTHER INFORMATION

Was any foreign vehicle involved in the accident? .....	No
Number of vehicles involved in the accident .....	2
Was anybody injured in the Accident? .....	No
Was any injured conveyed to hospital by ambulance? .....	-
Was any other vehicle or property damaged? .....	Yes
Number of Passengers (Including Driver) .....	1
Has the driver been approached by unknown person(s) soliciting/offering accident claims assistance? .....	No

#### DETAILS OF POLICE ACTION

Was the accident reported to the police? .....	No
Was notice of intended Prosecution given? .....	No
If yes, against whom? .....	-

#### CIRCUMSTANCES OF ACCIDENT

#### REFER TO SKETCH PLAN

#### ATTACHMENT(S)

Are accident photos available for attachment? .....	Yes
Was there any video captured by Car Camera? .....	No
Was there any audio recorded? .....	No

#### DETAILS OF OTHER VEHICLE PROPERTY 1

Vehicle Registration Number .....	SND347M
Vehicle Manufacturer .....	Volkswagen
Vehicle Model .....	-
Vehicle Variant .....	-
Vehicle Colour .....	-
Vehicle Category .....	Private car
Name of Driver .....	MANPREET
Contact Number .....	(Phone) +65-86667500
Address .....	-
Address complement .....	-

Postcode .....	-
Insurance Company Name .....	-
Nature Of Damage .....	-
Details of property damaged in accident .....	FRONT BUMPER
No. Of Passenger (Including Driver) .....	-



**SKETCH PLAN****IMPORTANT NOTICE**

1. Please report correctly the details of the accident to speed up the claims process.
2. This Form must be completed by the Policyholder and/or the Authorised Driver.
3. Information provided must be as truthful and accurate as possible. Any wilful misrepresentation or withholding of material facts may allow insurance companies to repudiate policy liability.
4. The issue and acceptance of this Form by insurance companies is not an admission of policy liability on the part of the insurance companies.
5. Any false reporting may be referred to the Police for investigation.
6. The report will be forwarded by the insurers of the GIA Records Management Centre established by the General Insurance Association of Singapore (GIA) for archiving and that copies of this report will for a fee be made available upon application by interested parties.
7. By the lodgement of this report to the insurers, you hereby consent to the archiving of this report at the centre and to copies of the report being made available aforesaid.

**8. Consent under the Personal Data Protection Act (PDPA)**

I understand, acknowledge, agree and consent that:

(a) My insurer, my workshop and the General Insurance Association of Singapore ("GIA") may/are permitted to collect, use, disclose and/or process my personal data/personal information set out in this [form] and any other personal information provided by me or possessed by my insurer (collectively the "Personal Information") and disclose and transfer such Personal Information to all insurer(s) who have insured vehicle(s) involved in this accident (all insurer(s) who have insured vehicle(s) involved in this accident shall be collectively referred to as the "Insurers"), the Insurers' lawyers/law firms, the Monetary Authority of Singapore and any relevant government agency/authority (such as the police), for the purpose(s) of:

- (i) processing, handling and/or dealing with my claims including the settlement of the claims and any necessary investigations relating to the claims;
- (ii) investigating the accident and/or my claims;
- (iii) carrying out and/or dealing with my instructions or responding to any enquiries by me;
- (iv) administering my claims (including the mailing of correspondence, statements, invoices, reports or notices to me, which could involve disclosure of certain personal data about me to bring about delivery of the same as well as on the external cover of envelopes/mail packages); and/or
- (v) complying with applicable law in administering, processing, handling and/or dealing with my claims.

(collectively the "Purposes")

(b) all insurer(s) who have insured vehicle(s) involved in this accident and the Insurers' lawyers/law firms, may/are permitted to collect, use, disclose and/or process my Personal Information for one or more of the above Purposes; and

(c) my Personal Information may/can be disclosed by any of the Insurers and/or GIA to their third party service providers or agents (including their lawyers/law firms), which may be sited outside of Singapore, for one or more of the above Purposes.



Policyholder's Signature / Date & Time

Driver's Signature (If driver is not the policyholder) / Date & Time

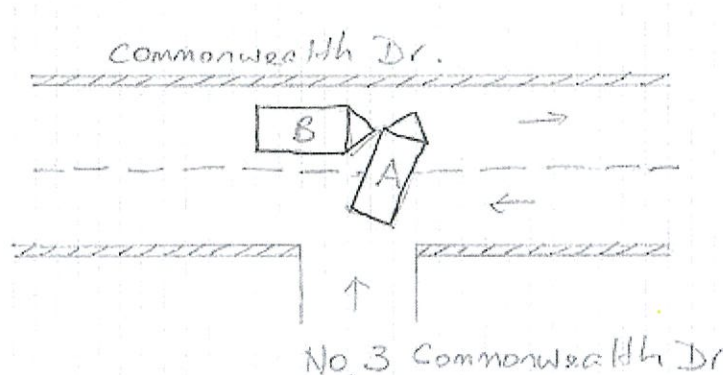

Witnessed by Reporting Centre Personnel

**Sketch Plan**

A = GBC3475A  
B = SND347M

## Describe Circumstances of the Accident

On the 07<sup>th</sup> Jan 2022 at about 20.25 hrs, I was driving my vehicle GBC 3745 A out from No. 3 Commonwealth Dr turning right in Commonwealth Dr. A vehicle, SND 347 M suddenly come from the left side and slightly knocked onto the left side front wheel of my car. My vehicle no damaged. SND 347 M front bumper grazed. No injuries.

## Declaration

We declare the foregoing particulars are true in every respect.

*SN*



*SN*

Policyholder's Signature / Date & Time

Driver's Signature (If driver is not the policyholder) / Date & Time



Witnessed by Reporting Centre Personnel







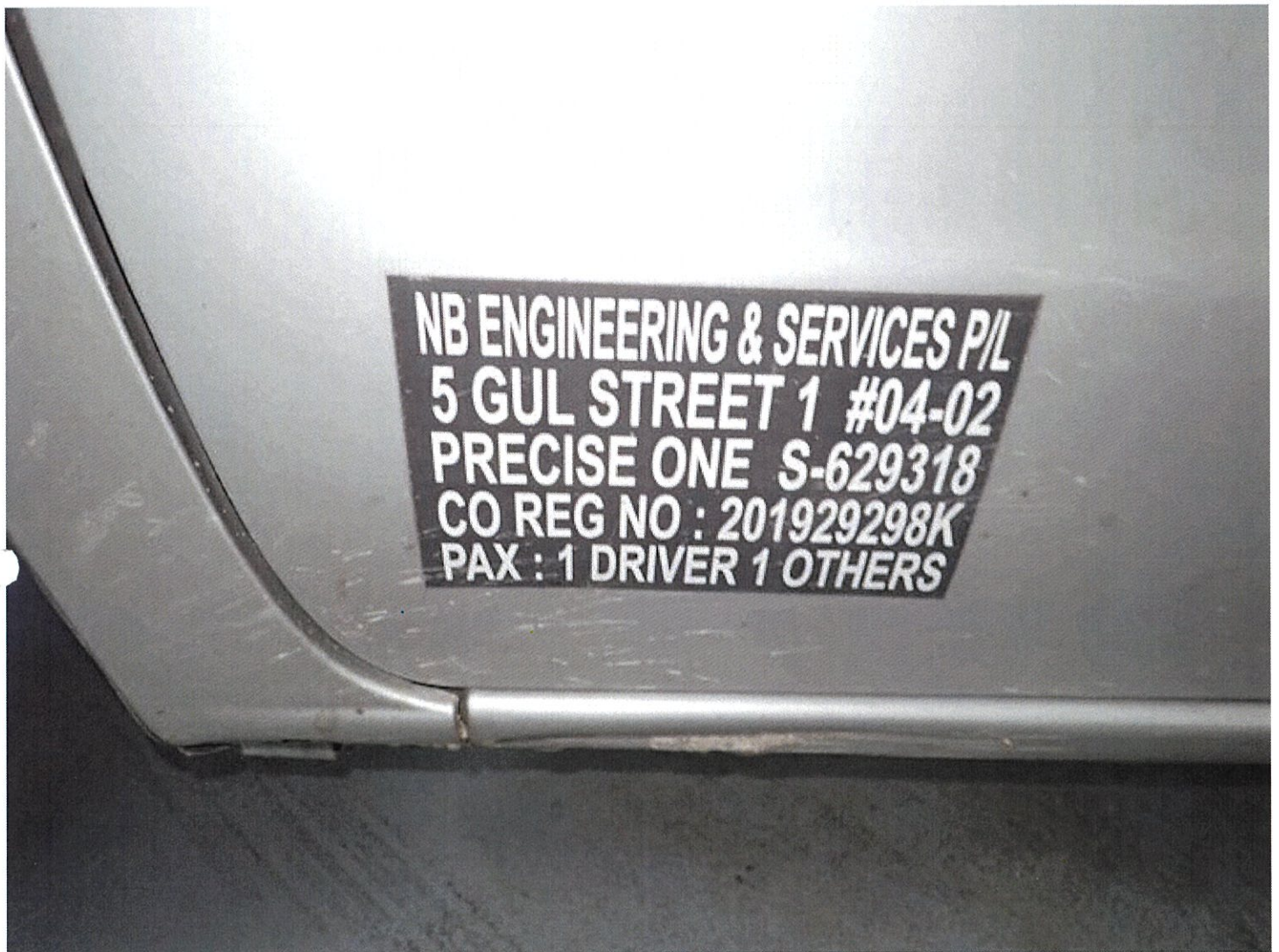









**NISSAN**

SKYBAM20U0032961

TYPE	1 -	2 -
2000 Kg	2000 Kg	2000 Kg
3100 Kg	3100 Kg	3100 Kg
960 Kg	960 Kg	960 Kg
1100 Kg	1100 Kg	1100 Kg

TYPE  
TYP

COLOUR, TRIM  
FABRE, POLST

VTKARDRM20TQESRMZB K51 W 663





